



ANNUAL CONTRACEPTIVE PERFORMANCE REPORT

2020-21

PAKISTAN BUREAU OF STATISTICS
Ministry of Planning, Development & Special Initiatives, Islamabad
www.pbs.gov.pk

GENISES OF REPORT

Contraceptive Performance Report 2020-21 owes to devoted and tireless efforts of the following staff of Pakistan Bureau of Statistics (PBS):

Compilation of Report

Mr. Ayazuddin, **Member (Census & Surveys)**

Mr. Munwar Ali Ghanghro, **Director**

Mr. Khalil Ahmed, **Chief Statistical Officer**

Mr. Mahmood-ul-Hassan, **Data Processing Officer**

Mr. Noor Muhammad Farooq, **Statistical Assistant**

Mr. Muhammad Hanan, **Statistical Assistant**

Mr. Shafiq ur Rehman Khattak, **Statistical Assistant**

Data Processing

Ms. Sobia Munawar, **Director (DP Centre)**

Mr. Kamran Anees, **Chief System Analyst**

Mr. Ghulam Kibria, **Data Processing Officer**

Ms. Sakina Malik, **Statistical Assistant**

Mr. Jamil Ahmad, **Data Entry Operator**

Mr. Allah Ditta, **Data Entry Operator**

Typing and Graphic

Mr. Noor Muhammad Farooq, **Statistical Assistant**

Mr. Muhammad Hanan, **Statistical Assistant**

Mr. Shafiq ur Rehman Khattak, **Statistical Assistant**

PREFACE



Pakistan Bureau of Statistics (PBS) being the prime agency of Pakistan, assigned with the data collection, compilation, composing and timely propagation of the statistical information to the planners, researchers and policy makers for making of effective measure of utility. PBS also publishes a variety of data collected from primary and secondary sources particularly on economic and social facts of the country.

The task of producing Contraceptive Performance Report has been assigned to PBS as a consequence to the devolution of Ministry of Population Welfare (MoPW). Pursuantly, Population Welfare Statistics (PWS) Section of PBS has so far released 10th issues of Annual Contraceptive Performance Reports since 2010-11. In these reports, secondary data relating to Contraceptive Performance of Public Sector and Private Sector represented by three eminent NGO(s), involved in service delivery, had been presented in the form of different tables.

Annual Contraceptive Performance Report, 2020-21 is the 11th issue in the series. The Report is based on secondary data comprising contribution of Provincial & Regional Population Welfare Departments; Provincial & Regional Departments of Health (Health Facilities & Lady Health Workers) and four eminent NGO(s) (Rahnuma Family Planning Association of Pakistan, Marie Stopes Society, Greenstar Social Marketing and DKT Pakistan) in rendering family planning services (the data of fourth NGOs DKT Pakistan, is included first time in this report). Performance of these Agencies are reported in the form of Service Statistics covering contraceptive commodities to clients, by getting respective data from concerned departments. In this report, Contraceptive Performance gleaned from these Service Statistics, has been compiled in terms of Couple Years of Protection (CYP), one of the indicator of FP2020/2030 Core Indicators, being reported annually by 69 FP2020/2030 focus countries. In addition, this report presents comparison of contraceptive performance for the year 2020-21, in terms of Couple Year of Protection (CYP), with the last year 2019-20, at National & Provincial level, in respect of Population Welfare Departments, Departments of Health (Health Facilities & LHWs) and for four eminent NGO(s).

I would like to escalate my appreciations and acknowledgement towards the role of our earnest data supplier and key stakeholders in both of the private and public sector. I would also like to extend my gratitude towards the untiring efforts of staff of Population Welfare Statistics Section and Data Processing Centre, Pakistan Bureau of Statistics Islamabad for the timely compiling of report according to the norms of reliability and usability.

The report has been made seeking the consideration of rudiments of policy makers, planners, researchers and other data users. Efforts have been made to improve this report. It is anticipated that the data inscribed in the report will be useful for the stakeholders as well as academia. However, for the improvements of the report, commentaries and propositions, will be highly acknowledged.

Dr. Naeem Uz Zafar
Chief Statistician

Pakistan Bureau of Statistics,
M/o Planning, Development & Special Initiatives,
Government of Pakistan,
Islamabad.

ACKNOWLEDGMENT



I wish to extend my heartfelt appreciation to all the people whose support was a milestone in the completion of this report. The current Annual Contraceptive Performance Report is 11th of the series which pertains to year 2020-21.

First of all, I am ineffably beholden to the Chief Statistician, Pakistan Bureau of Statistics, for assiduous guidance for the review of data analysis and to prepare this report. His continuous support at every step is an encouragement for the whole team.

On the behalf of PBS, I extend my deepest gratitude to source agencies i.e. Provincial/Regional Population Welfare Departments, Provincial/Regional Departments of Health (Health Facilities and LHWs), and four eminent NGOs as approved by the Ministry of National Health Services, Regulations and Coordination namely Mariestopes, Rahnuma FPAP, DKT Pakistan, and Greenstar Social Marketing for the timely provision of service statistics required for the compilation of this report.

I would like to acknowledge and applaud the very pertinent role of the Population Welfare Statistics Section (PWSS) under the learned guidance of Mr. Munwar Ali Ghanghro, Director (PWSS) and Mr. Khalil Ahmed, Chief Statistical Officer (CSO). I must admit that without the support of the PWS Section staff, we would not have been able to carry out the compilation of report, smoothly and swiftly. I am also thankful to the technical team of the DP Center for the provision of technical support during the analysis phase.

It is hoped that this Annual Contraceptive Report 2020-21 would prove to be edifying and helpful to the readers. It will be a useful source of information for all the stakeholders and will serve as an important source material/ reference document for the policy makers, planners, National/International organizations, public in general and the researchers in particular.

Ayazuddin

Member (Census & Surveys)

Government of Pakistan
Pakistan Bureau of Statistics,
Ministry of Planning Development & Special Initiatives
January, 2023.

EXECUTIVE SUMMARY

Comparison of contraceptive performance during 2020-21 with 2019-20 is summarized as under:

I) Contraceptive Performance in Terms of Couple Years of Protection (CYP)

Overall Contraceptive Performance in terms of Couple Years of Protection (CYP) for the year 2020-21 as compared to 2019-20, has been decreased by 3.3%, based on Family Planning Service Statistics data collected from Population Welfare Departments, Departments of Health (including performance of both Health Facilities & Lady Health Workers (LHWs) and from four eminent NGO(s) namely Rahnuma Family Planning Association of Pakistan (Rahnuma FPAP), Marie Stopes Society (MSS), Greenstar Social Marketing (GSM) and DKT Pakistan, working throughout the country (First time DKT Pakistan data is included in the report with the recommendation of Country Engagement Working Group (CEWG) on FP 2020/2030 and concurrence of M/o of NHR&C). Source-wise break-up is as under:

(A) Population Welfare Departments (PWDs)

- a) Overall Contraceptive Performance of PWDs for the year 2020-21 in terms of Couple Years of Protection (CYP) has decreased by 31.5% in comparison with the last year 2019-20.
- b) Province and region wise profile of CYP indicates an increase in Baluchistan (17.8%), KPK (38.6%), GB (47.8%) and AJK (51.7%) whereas decrease has been noticed in Islamabad (-43.6%), Punjab (-42.6%), Sindh (-11.6%) and Merged Area KP (FATA) (-7.1%).
- c) Method-wise comparison of 2020-21 with 2019-20 of PWDs, in terms of CYP, an increase has been observed in Injectables (27.1%), Implants (4%) and Oral Pills (0.9%), whereas decrease has been observed in Sterilization/Contraceptive Surgeries (-65.0%), IUCDs (-37.9%) and Condom (-1.3%).
- d) Contribution of performances in terms of CYP of major outlets of PWDs, during the year 2020-21 compared with 2019-20, has shown decrease of (-51.5%) in Mobile Service Units (MSUs), (-48.8%) in Reproductive Health Services Centre-A (RHS-A), (-41.8%) in Social/Male Mobilizers (MM) and (-25%) in Family Welfare Centers (FWCs).

(B) Departments of Health (DoH)

i. Health Facilities (HFs)

- a) Overall Contraceptive Performance of Departments of Health (Health Facilities) for the year 2020-21 in terms of Couple Years of Protection (CYP) has increased by 1.4% in comparison with the last year 2019-20.
- b) Provincial/regional profile of Departments of Health (HFs) in terms of CYP has shown an increase in Gilgit Baltistan (100.8%), Balochistan (27.0%), Sindh (11.2%), Punjab (1.3%) and Khyber Pakhtunkhwa (0.6%) whereas decrease has been witnessed in Islamabad (-7.2%).
- c) Method-wise comparison of DoH (HFs) for 2020-21 with 2019-20, in terms of CYP, has depicted increase in IUCDs (25.5%) whereas decrease has been witnessed in Sterilization/Contraceptive Surgery (-68.3%), Condoms (-21.2%), Oral Pills (-19.9%), Implants (-18.9%) and Injectables (-11.9%).

ii. Lady Health Workers (LHWs)

- a) Overall Contraceptive Performance of Departments of Health (LHWs) for the year 2020-21 in terms of Couple Years of Protection (CYP) has decreased by 18.3% in comparison with the last year 2019-20.

- b) Provincial/regional profile of DoH (LHWs) in terms of CYP indicates a decrease in Balochistan (-46.0%), Punjab (-32.1%), Sindh (-23.0%), Khyber Pakhtunkhwa (-5.7%). DOH (LHWs) Islamabad and AJK has reported nil performance.
- c) Method-wise comparison of 2020-21 with 2019-20 of DoH (LHWs), in terms of CYP, has shown a decrease in Condoms (-66.1%), Oral Pills (-18.8%) and Injectables (-10.7%).

(C) NGO Sector

- a) Overall Contraceptive Performance of NGOs Sector for the year 2020-21 in terms of Couple Years of Protection (CYP) has increased by 14.8% in comparison with the last year 2019-20.
- b) Increase has been observed in the performance of DKT Pakistan (20.5%), Rahnuma Family Planning Association of Pakistan (R-FPAP) (20.4%) and Marie Stopes Society (MSS) (16.2%) whereas decrease has been observed in Greenstar Social Marketing (GSM) (-0.6%).

II) Approximation of Modern Contraceptive Prevalence Rate (mCPR) by using Estimated Modern Method Users (EMU) rates

Annual estimates of modern Contraceptive Prevalence Rate (mCPR), by using an approximation of Estimated Modern Method Use (EMU) rates, computed through services statistics, the overall mCPR in respect of all stakeholders, during the year 2020-21 is 46.4% whereas 44.1%¹ during 2019-20. In the Provincial setup, the estimates of mCPR in Punjab is 49.3%, Sindh 39.6%, Khyber Pakhtunkhwa 53.5%, Balochistan 20.1%, ICT Islamabad 78.4%, AJK 34.2%, merged area KP (FATA) 5.7% and Gilgit-Baltistan (GB) 48.1%. Overall Contraceptive Prevalence Rate (mCPR) in respect of all stakeholders during 2020-21 when compared with 2019-20, has shown an increase of 5.1%. In provincial/regional comparison of two years, increase has been observed in Punjab (5%), Khyber Pakhtunkhwa (12.4%), Balochistan (20.9%), AJK (1.2%) and GB (11.1%), while decrease has been noticed in Islamabad (11.1%) and merged area KP (FATA) (6.3%).

¹ Including services of DKT Pakistan

REPORT ORGANIZATION

Annual Contraceptive Performance Report, 2019-20 has been organized in the following key sections:

Section – I: contains introductory and background information. It begins with discussion on issues of rapidly growing population at global and regional levels, following a comprehensive description on the rationale of Contraceptive Performance Report. The next segment under the section –I, outlines the demographic trends in Pakistan; followed by the description on the history of family planning in Pakistan and details about international commitments of Pakistan with respect to global Family Planning movement (FP2030). The last segment of this section highlights the initiatives taken by Pakistan to fulfill aforesaid commitments and concluded with deliberation on relationship between SDG(s) and Family Planning.

Section – II: delineates the details regarding Concepts and definitions used in the report including Method Mix, & Family Planning Service Vendors in Pakistan, Service Delivery Mechanism, Data Sources, Channel of Data Flow and Methodology utilized for the compilation of Contraceptive Performance being gleaned from the Service Statistics.

Section – III: comprises key findings regarding the Contraceptive Performance of Provincial & Regional Population Welfare Departments, Provincial & Regional Departments of Health (Health Facilities & Lady Health Workers) & of four eminent NGO(s) i.e. Rahnuma FPAP, Marie Stopes Society of Pakistan (MSS) , Greenstar Social Marketing (GSM) and DKT Pakistan. This contraceptive performance has been compiled in terms of Couple Years of Protection (CYP).

Section –IV: Conclusion & Way Forward

ACRONYMS

AJK	Azad Jammu & Kashmir
BHU	Basic Health Unit
CPR	Contraceptive Prevalence Rate
COC Pills	Combined Oral Contraceptive Pills
CBFPWs	Community Based Family Planning Workers
CS	Contraceptive Surgery
CYP	Couple Years of Protection
DGHS	Director General Health Services
DHIS	District Health Information System
DHO	District Health Office
DHQ	District Headquarters
FATA	Federally Administered Tribal Area
FHMUs	Family Health Mobile Units
FLCF	Fore Level Control Function
FP	Family Planning
FPAP	Family Planning Association of Pakistan
FPIH	Family Planning Initiative for Health
FWCs	Family Welfare Centers
GB	Gilgit – Baltistan
GSM	Greenstar Social Marketing
HF	Health Facility
H & H	Hakeem & Homeopaths
ICT	Islamabad Capital Territory
IEC	Information Education & Communication
IRC	Institutional Reimbursement Cost
IUDs	Intrauterine Devices
LARCs	Long Acting Reversible Contraceptive
LHW	Lady Health Workers
LMO	Lady Medical Officer
MCH	Mother & Child Health
MM	Male Mobilizers
MMR	Maternal Mortality Rate
MNCH	Maternal, Newborn and Child Health
MoPW	Ministry of Population Welfare
MSS	Marie Stopes Society
MSUs	Mobile Service Units
M&P	Muller & Phipps
MWRA	Married Women of Reproductive Age
NGOs	Non- Governmental Organizations
NSV	Non Scalpel Vasectomy
PBS	Pakistan Bureau of Statistics
PC-1	Planning Commission (Form – 1)

PDHS	Pakistan Demographic & Health Survey
PDS	Pakistan Demographic Survey
PGR	Population Growth Rate
PIU	Project Implementation Unit
PLDs	Provincial Line Departments
PMA	Performance Monitoring & Accountability
PMO	Program Management Offices
PNC	Pakistan Nursing Council
PPHI	People Primary Healthcare Initiative
POP PILLS	Progestogen Only Pills or Mini Pills
PSDP	Public Sector Development Programme
PPWDs	Provincial Population Welfare Departments
PWSS	Population Welfare Statistics Section
RHS	Reproductive Health Services
RMPs	Registered Medical Practitioners
RTIs	Regional Training Institutes
SNE	Summary of New Expenditure
TBAAs	Traditional Birth Attendants
TFR	Total Fertility Rate
THQs	Tehsil Headquarters
VBFPWs	Village Based Family Planning Workers
WHO	World Health Organization

TABLE OF CONTENTS

Genises of report	1
Preface	3
Acknowledgment	5
Executive Summary	7
Report Organization.....	9
Acronyms.....	11
TABLE OF CONTENTS.....	13
Section –i Introduction	17
Rationale for Contraceptive Performance Report	18
Family planning in Pakistan.....	19
Family Planning 2030.....	21
FP 2030 and Pakistan	22
Commitments of Pakistan for FP 2030	22
Summary of target setting of CCI decision OF Provinces/region.....	22
NEW INITIATIVES TAKEN BY SOURCE AGENCIES.....	23
Population Program Wing (PPW), M/O National Health Services Regulation and Coordination (NHSR&C)	23
Population Welfare Department (PWD), Punjab	23
Population Welfare Department (PWD), Gilgit Baltistan	25
NGOs.....	25
Greenstar	25
Rahnuma.....	26
DKT Pakistan.....	26
Methodology	26
SECTION – II: CONCEPTS & DEFINITIONS	28
Family Planning:.....	28
Service Statistics:.....	28
Couple Years of Protection (CYP):.....	28
Contraceptive Prevalence Rate (CPR):.....	29
Method Mix	29
Family Planning Service Vendors.....	30
Service Delivery Mechanism	30
Population Welfare Departments.....	30
Department of Health (HFs).....	31
Department of Health (LHWs).....	31

NGO Sector	31
Data Sources	33
Population Welfare Departments:	33
Departments of Health (Health Facility & LHWs).....	33
NGO(s)	33
Channel of Data Reporting to PBS	33
SECTION III – RESULTS AND DISCUSSION	36
Source-Wise Comparison in Terms of Couple Years of Protection	36
Method-Wise Comparison of Contraceptive Performance	38
Contraceptive Usage by Source & Method.....	41
Population Welfare Departments (PWDs).....	41
Department of Health (Health Facility)	42
Departments of Health (LHWs)	43
NGOs Sector	44
Comparative Usage by Method & Major Outlets of PWDs.....	45
Method-Wise Average Performance of Major Outlets of PWDs.....	46
Average performance per FWC by method.....	46
Average performance per RHS-A by method.....	47
Average Performance per MSU by Method.....	49
Percentage Distribution of Total CYP by Source	50
.....	50
Overall Percentage Distribution of Total CYP by Various Methods/ Contribution of Each Method in Method-Mix	50
Method wise Distribution in PWDs	51
Method wise Distribution in DOH (HF)	51
Method wise Distribution in DOH (LHW)	51
Method wise Distribution in DOH (NGOS).....	51
Family Planning and Mother & Child Health (MCH) Service Delivery of PWDs for 2020-21.....	52
Five years Trends	53
Approximation of mCPR for 2020-21	57
Five years Comparison of mCPR	59
SECTION-IV: CONCLUSION & WAY FORWARD	61
Statistical Tables.....	63
Table: 1 COUPLE YEARS OF PROTECTION (CYP)	65
Table: 2 CONTRACEPTIVE USAGE BY METHOD.....	67

Table: 3-a COMPARATIVE ANALYSIS OF CONTRACEPTIVE USAGE BY SOURCE & METHOD (CONDOM)	71
Table: 3-b COMPARATIVE ANALYSIS OF CONTRACEPTIVE USAGE BY SOURCE & METHOD (OPs)	73
Table: 3-c COMPARATIVE ANALYSIS OF CONTRACEPTIVE USAGE BY SOURCE & METHOD (INJECTABLES)	81
Table: 3-d COMPARATIVE ANALYSIS OF CONTRACEPTIVE USAGE BY SOURCE & METHOD (IUCDs).....	89
Table: 3-e COMPARATIVE ANALYSIS OF CONTRACEPTIVE USAGE BY SOURCE & METHOD (CSs)	95
Table: 3-f COMPARATIVE ANALYSIS OF CONTRACEPTIVE USAGE BY SOURCE & METHOD	101
Table: 4 PWDs OUTLET-WISE USAGE OF CONTRACEPTIVE.....	109
Table: 5-a COMPARATIVE ANALYSIS OF CONTRACEPTIVE USAGE BY OUTLET & METHOD (CONDOM)	110
Table: 5-a COMPARATIVE ANALYSIS OF CONTRACEPTIVE USAGE BY OUTLET & METHOD	111
Table: 5-b COMPARATIVE ANALYSIS OF CONTRACEPTIVE USAGE BY OUTLET & METHOD (OPs)	112
Table: 5-c COMPARATIVE ANALYSIS OF CONTRACEPTIVE USAGE BY OUTLET & METHOD (IUCDs).....	120
Table: 5-d COMPARATIVE ANALYSIS OF CONTRACEPTIVE USAGE BY OUTLET & METHOD (INJECTABLE).....	126
Table: 5-e COMPARATIVE ANALYSIS OF CONTRACEPTIVE USAGE BY OUTLET & METHOD (CS)	134
Table: 5-f COMPARATIVE ANALYSIS OF CONTRACEPTIVE USAGE BY OUTLET & METHOD (IMPLANT).....	140
Table: 5-g COMPARATIVE ANALYSIS OF CONTRACEPTIVE USAGE BY OUTLET & METHOD (CYP).....	148
Table: 6a METHOD (Non-Clinical) & OUTLET WISE AVERAGE PERFORMANCE (MAJOR OUTLETS OF PWDs).....	150
Table: 6b METHOD (Clinical) & OUTLET WISE AVERAGE PERFORMANCE (MAJOR OUTLETS OF PWDs).....	154
Table: 7 PERCENTAGE DISTRIBUTION OF TOTAL CYP BY SOURCE.....	158
Table: 8 PERCENTAGE DISTRIBUTION OF TOTAL CYP BY METHODS	160
Table: 8b PERCENTAGE DISTRIBUTION OF TOTAL CYP BY METHODS	163
Table 09: DISTRICT WISE COMPARATIVE ANALYSIS OF CONTRACEPTIVE USAGE BY SOURCE & METHOD	165
Table 10: QUARTERLY BREAKUP OF CONTRACEPTIVE USAGE BY SOURCE & METHOD IN TERM OF CYP.....	178

Table -11 FAMILY PLANNING AND MOTHER & CHILD (MCH) SERVICES	190
Table: 12 COMPARATIVE ANALYSIS OF APPROXIMATION OF MODERN CONTRACEPTIVE PREVALANCE RATE (mCPR) INCLUDING CARRYOVER USERS OF PERMANENT & LONG TERM METHODS BY USING ESTIMATED MODERN METHODS USERS (EMUs) FOR 2020-21 OVER 2019-20.....	191
ANNEXURES	193
ANNEXURE-1: Justification For +/- 10% Change in Contraceptive Performance 2020-21 as Compared to the Last Year in Respect of Population Welfare Departments, Departments Of Health (HFs & LHWs) and NGO(s).	197
ANNEXURE-II: STATEMENT ON FP2030 (TARGETS VS ACHIEVEMENTS) IN RESPECT OF POPULATION WELFARE DEPARTMENTS.	201

SECTION –I INTRODUCTION

Pakistan's population has grown by 57 percent since 1998, reaching 207.7 million², making Pakistan the world's fifth-most-populous country, surpassing Brazil and ranking behind China, India, US and the Indonesia. Pakistan's total fertility rate is higher in the region, at 3.6 children per woman, and is falling slowly.³ One of the reasons may be, Pakistan has the lowest contraceptive prevalence rate (34 per cent) in South Asia. Much of the population using contraceptives do so out of their preference for a son. Pakistan has one of the highest desired sex ratios at birth and couples tend to produce children until they have achieved the desired number of sons. According to UN's demographic projections for Pakistan, the country's current population will rise to 245 million by 2030. This coupled with high unemployment and low economic growth pose great risks for the country and many observers depict this situation as a ticking time bomb.⁴

Modern contraceptive use by currently married women has stagnated over the last 5 years, with 26% of women using a modern method in 2012-13 and 25% in 2017-18. The most popular modern methods among women are female sterilization and male condoms (9% each). Unmet need for family planning services is high at 17%.⁵ The main barriers to contraceptive use include physical distances from delivery points, costs, social barriers, poor quality of services, and associated misperceptions. Millions of desperate women resort to induced abortions every year, often in unsafe conditions that compound maternal and child health outcomes. Poor and uneducated households are most affected, and poverty in the country has a close relation with low literacy, high fertility, and high childhood and maternal mortality. Low public expenditure on health, population and education are among the root causes of poor indicators on socio-economic development.

Pakistan is the fifth most populous country in the world with its population estimated at 207.8 million in 2017. Its population growth rate of 2.40 percent is the highest in South Asia and stands in sharp contrast to the 1.0–1.5 percent growth rate of other South Asian countries. Pakistan's population has increased by more than six-folds since the first post-independence census held in 1951. This massive growth in population possesses serious challenges for the country's socio-economic development.

Pakistan has the lowest contraceptive prevalence rate in South Asia, which has stagnated at 34 percent over the last couple of years. One in five married women in Pakistan are unable to access effective methods of family planning if they want to avoid pregnancy and plan the number and spacing of children. Low contraceptive prevalence may be further attributed to weak service delivery systems and markets and cultural norms.

² **Pakistan Bureau of Statistics.** Provisional summary results of 6th Population And Housing Census-2017 <http://www.pbs.gov.pk/content/provisional-summary-results-6th-population-and-housing-census-2017-0>

³ Anwar Iqbal, **Population in Pakistan continues to grow rapidly**, Dawn News, July 20, 2020

⁴ **Institute Of Strategic Studies Islamabad ISSI**, Issue brief, October 6, 2021

⁵ **Pakistan Demographic and Health Survey 2017-18.**

<https://dhsprogram.com/pubs/pdf/FR354/FR354.pdf>

On 4th July 2018 The Honorable Supreme Court of Pakistan, taking family Planning as human rights issue took Suo Moto Notice and constituted a task force to frame clear, specific and actionable recommendations to address matters relating to alarming population growth. The Task Force, headed by the Prime Minister which includes all provincial Chief Ministers as members, is working towards three key targets; increasing contraceptive prevalence rate to 55 percent, reducing fertility rate from 3.6 births per woman to 2.1, and decreasing population growth rate to 1.5 percent. On 19th November, 2018 few concrete suggestions/ recommendation were placed before CCI. The CCI approved all the recommendations in principle and asked the M/O National Health Services Regulation and Coordination NHR&C to prepare an Action Plan with financial modalities for operationalization of the recommendations in consultation with all relevant stakeholders.

The CCI approved recommendations are basically a set of interventions in eight focused areas identified while keeping in view the population situation in Pakistan, the challenges faced and the global best practices and initiatives which are likely to yield tangible results and help in addressing matters relating to rapid population growth rate, low contraceptive prevalence, high fertility and high mortality rates. These recommendations would be implemented by the federal and provincial governments with active support from private sector, civil society organizations and international development partners.

In pursuance to the direction / decision of CCI, the recommendations have been translated into an Action Plan, prepared in consultation with provincial governments, relevant CSOs and other implementing partners in the private sector. The Action Plan shall enable advancing towards the national and provincial program objectives and targets. At the same time, it will help in assessing the extent of progress towards various international commitments such as FP2020, ICPD beyond 2014 and SDGs of the 2030 Agenda.

Rationale for Contraceptive Performance Report

Family planning allows people to attain their desired number of children, if any, and to determine the spacing of their pregnancies. It is achieved through use of contraceptive methods and the treatment of infertility. Measuring progress in meeting the need for family planning requires not only an assessment of overall levels and trends in contraceptive prevalence and the unmet need for family planning, but also an assessment of the range and types of contraceptive methods used.

Pakistan has gone through devolution of its services related public sectors including population welfare programme and health sector to the provinces with the 18th amendment in its Constitution which became effective from June 28, 2011. In pursuance to 18th Constitutional Amendment Act 2010, the functions of Collection, Maintenance and Analysis of Population Statistics, handled earlier by the defunct Ministry of Population Welfare (MoPW) have been relocated to Pakistan Bureau of Statistics (PBS). To implement the decision of the Government of Pakistan, Pakistan Bureau of

Statistics has established a new section entitled as “Population Welfare Statistics (PWS) Section” with the following objectives:

- To collect, compile and disseminate contraceptive performance data on monthly, quarterly and yearly basis at provincial and national level;
- To maintain data base on contraceptive service statistics;
- To carry out periodic analysis of contraceptive performance statistics and;
- To develop liaison on the subject, with national & international statistical agencies.

For the compliance of the above mentioned objectives and in view of importance and key role of family planning in the development of the country, an effort has been made to compile contraceptive performance data at national level for measuring the capacity and performance of the government and non-government departments in the field. Contraceptive Performance Report is one of the significant publications of the Pakistan Bureau of Statistics (PBS) being published annually by one of the eminent section of PBS – Population Welfare Statistics (PWS) Section. Current Annual Contraceptive Performance Report is 11th in the series, being published by PBS since 2010-11. The Contraceptive performance report mainly aims:

- To assess the province/sector-wise, method-wise and outlet-wise contraceptive performance in terms of Couple Year of Protection (CYP).
- To provide basis for estimating annual contraceptives requirement and distribution in the country.

In order to achieve the above mentioned objectives of Annual Contraceptive Performance Report, PBS has been collecting secondary data relating to FP service statistics on monthly/quarterly basis from three main source agencies which are:

- a. Provincial & Regional Population Welfare Departments including Population Welfare Directorates of AJK, GB & defunct FATA and District Population Welfare Office ICT, Islamabad
- b. Provincial & Regional Departments of Health covering FP Service Statistics of both Health Facilities and LHWs,
- c. In private sector, FP Service Statistics is being collected from four eminent NGOs involved in service delivery namely Rahnuma Family Planning Association of Pakistan (Rahnuma FPAP), Marie Stopes Society of Pakistan (MSS), Greenstar Social Marketing (GSM) and DKT Pakistan.

Family planning in Pakistan

Family planning and the resulting decrease in fertility has the potential to not only save the lives of women and children, but also to improve economic development and better situate the public sector

to respond to increasing challenges associated with education, urbanization, climate change, and environmental degradation. Family planning allows men and women to manage the desired size of their family units, thereby allowing more opportunities to engage in the workforce, save money, and reduce consumption. Each of these activities has lasting impacts on the health and well-being of the larger population. The National Action Plan based on CCI decisions has clearly defined the set of recommendations aiming at enhancing Contraceptive Prevalence Rate to 50% thereby lowering the total fertility rate to 2.8 children per woman by 2025 and to further raising CPR to 60% and reaching a total fertility rate of 2.2 children per woman by 2030. This would lower our population growth rate to 1.5% by 2025 and to 1.1% by 2030.

The Government of Pakistan has been continuously struggling to improve the availability of family planning services. However, like many other developing countries of the world, unmet need for family planning still exists in the country. Pakistan was one of the world's first countries to initiate a family planning program. Although Pakistan has initiated its family planning programme in 1950s with the help of World Bank, however it could not achieve the intended results so far. During the year 1965, an ambitious Family Planning Scheme became part of the "Third Five Year Plan" that was considered as model for other Islamic countries but it also remained ineffective, despite its placement on high policy agenda and an unquestioned commitment posed by government, mainly due to over-reliance on the IUD and design defects. For the next couple of decades, family planning has remained on low priority. During the 1980s, the Sixth and Seventh Five Year Plans outlined a new Multi-Sectoral Strategy in which a new Population Welfare program was designed to utilize public and private clinics to increase the availability, commercial marketing of contraceptives started to stimulate public demand and mobile service units were established.

The year 1990 was denoted as "turning point" for family planning in Pakistan by the experts & researchers and reported strong and consistent evidences for the rapid decline in fertility and population growth from the late 1980s through 2000. Total fertility rate declined from 6.5 in 1979-80 to 5.4 in 1990-91 and to 4.1 in 2006-07, and contraceptive use rose from 6% in 1969 to 11.8% in 1990-91 to 29.6% in 2006-07⁶. Overall, the era of 1990-2006 witnessed a decline in Fertility rate. According to findings of series of four Pakistan Demographic & Health Survey (PDHS), launched during the period 1990-91 till 2017-18, there has been a steady decline in

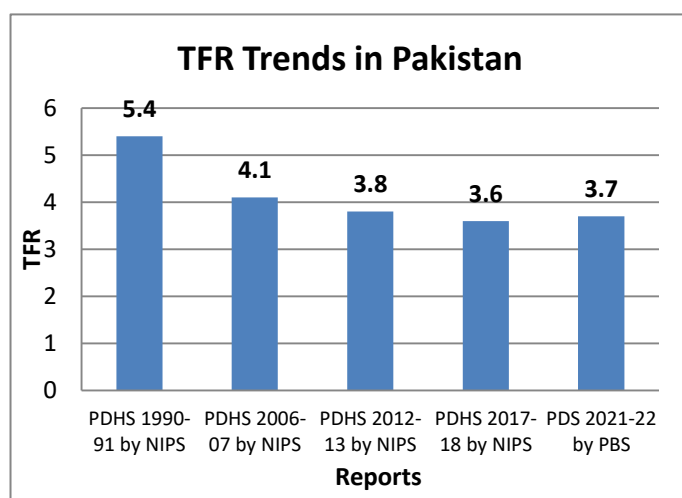

FIGURE 1 TFR TRENDS IN PAKISTAN

⁶ Changes In contraceptive use and the method mix In Pakistan 1990-91 to 2006-07, Greenstar Research Department Working Paper No. 3, 2009. <https://www.greenstar.org.pk/assets/publications/pub4.pdf>

fertility rates over time, from 5.4 births per woman as reported in the 1990-91 PDHS to 3.6 births per woman in the 2017-18 PDHS—a drop of about two births per woman in almost three decades. Figure 1, depicts trends in TFR since 1990s, as per PDHS & PDS reports.

Moreover in the figure 2, percent distribution of married women of reproductive age (15-49), currently using family planning method is given. Overall, 34% of currently married women use a method of family planning, with 25% using a modern method and 9% using a traditional method.

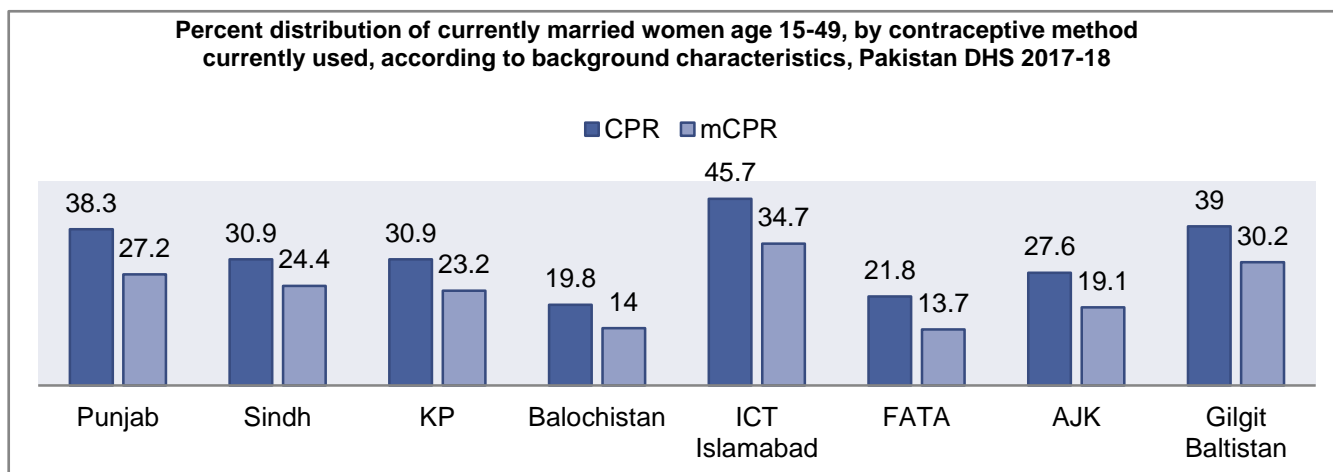

FIGURE 2 PERCENT DISTRIBUTION OF CURRENTLY MARRIED WOMEN AGE 15-49, BY CONTRACEPTIVE METHOD CURRENTLY USED, ACCORDING TO BACKGROUND CHARACTERISTICS, PAKISTAN DHS 2017-18

Family Planning 2030

FP2030 is the successor to FP2020, a global initiative that ran from 2012 to 2020. Over the course of those eight years, FP2020 emerged as the central platform for family planning, providing an unparalleled space for stakeholders to convene, align, share knowledge, broker resources, and advance the field.

FP2030 builds on and expands that work. The partnership’s guiding principles reflect the core values and themes that will govern all decisions, actions, and investments:

- **Country-led global partnerships, with shared learning and mutual accountability for commitments and results.**
- **Voluntary, person-centered, rights-based approaches to family planning, with equity at the core.**
- **A commitment to gender equality, with support for empowering women and girls and engaging men, boys, and communities.**
- **Intentional and equitable partnerships with adolescents, youths, and marginalized populations to meet their needs, informed by accurate and disaggregated data collection and use.**

Expanding access to contraception and ensuring that demand for family planning is satisfied using effective contraceptive methods are essential for achieving universal access to reproductive health-care services, as called for in the 2030 Agenda for Sustainable Development. The 2030 Agenda

reaffirms the commitments made in the Programme of Action of the International Conference on Population and Development (ICPD), adopted by 179 governments in Cairo, Egypt in 1994. Many of the 17 SDGs and 169 targets of the 2030 Agenda are related to women’s and girl’s empowerment, gender equality and health. While family planning is important to attain most of the goals, specific references to family planning are included in Goal 3 on guaranteeing good health and well-being for all and in Goal 5 on promoting gender equality and the empowerment of women and girls.⁷

FP 2030 and Pakistan

By the end of 2030, Pakistan envisions a society where women and girls are empowered and all couples enjoy basic rights to decide the number of their children freely and responsibly by maintaining a balance (*tawazun*) between their family size and resources, make informed choices to achieve a prosperous, healthy, and educated society.

Commitments of Pakistan for FP 2030

SUMMARY OF TARGET SETTING OF CCI DECISION OF PROVINCES/REGION

The National Action Plan based on CCI decisions has clearly defined the set of recommendations aiming at enhancing Contraceptive Prevalence Rate to 50% thereby lowering the total fertility rate to 2.8 children per woman by 2025 and to further raising CPR to 60% and reaching a total fertility rate of 2.2 children per woman by 2030. This would lower our population growth rate to 1.5% by 2025 and to 1.1% by 2030.

The data from PDHS 2017-18 revealed that the 52% of the women have demand for family planning in Pakistan, while 17% of them are not able to meet their demand. The current CPR of 34% translates into 11 million family planning users in Pakistan, while 5.6 million women with unmet need for family planning. As per the CCI recommendations, the target of 50% CPR by 2025 would mean that around 19 million women would be using family planning. This can translate as the additional 8.1 million user will be required to reach the 50 % target by 2025 at the national level.

The table below shows the distribution of current users, total users, and additional users to achieve the 50% target by 2025. The additional user in Punjab, Sindh, KP, Balochistan and Islamabad (ICT) will be required 4.1 million, 2 million, 1.4 million and 0.5 million respectively, to meet the targets.

Provinces	Current users 2017-18	Total users to achieve 50% CPR targets by 2025 (CCI Recommendations)	Additional users required to reach 50% CPR by 2025	Annual Targets for additional users from 2018-2025 (in Millions)
Punjab	6.6	10.7	4.1	0.52
Sindh	2.3	4.2	2.0	0.24
KP	1.6	3.0	1.4	0.17
Balochistan	0.3	0.8	0.5	0.06
Islamabad (ICT)	0.1	0.3	0.1	0.01
Pakistan	11.0	19.0	8.1	1.01

Source: Population Program Wing M/O NHSRC

⁷ United Nations, Department of Economic and Social Affairs, Population Division (2019). Family Planning and the 2030 Agenda for Sustainable Development: Data Booklet. (ST/ESA/SER.A/429)

NEW INITIATIVES TAKEN BY SOURCE AGENCIES

Population Program Wing (PPW), M/O National Health Services Regulation and Coordination (NHSR&C)

I. Procurement of Contraceptive.

- Federal Government has made allocation in Pakistan Population Fund Rs.1 billion for procurement of Contraceptive and innovations
- The current financial year 2021-22 PKR. 230million under PSDP for procurement of contraceptives.

II. Local/Indigenous production of contraceptive

- Several consultative meetings held with Pharma Industries, M/o Commerce, Public Procurements Regulatory Authority (PPRA), Drug Regulatory Authority (DRAP) and Federal Board of Revenue (FBR) etc. for encouraging local production of contraceptives and up-scaling the Impact of CYP.

III. Integration of Population and health

- Merger/ functional Integration of Health and Population Welfare Departments at ICT level completed and the process is under active consideration at provincial and regional level.

IV. Advocacy and Media awareness campaign.

- The Implementation of decision of Federal Task Force (FTF) on population meeting, M/o NHSR&C has developed public service messages, shared with PEMRA for dissemination.

V. Web portal/dashboard

- Web portal/ dashboard at national level on CCI recommendations developed

VI. National Population Resource Centre

- National Population resource center developed for collection, consolidation and digitalization of media/policy documents

Training material

- Up-gradation/revision of training curriculum for Family Welfare Workers (FWW)
- Pre-marital counseling training module/manual prepared and National level ToT conducted
- Human Rights based approached, Family Planning protocols modules/manual prepared for service providers.

VII. Chapter on population dynamics for the curriculum of university level students

- A draft Chapter on Population Dynamics for the Curriculum of University Level Students has been prepared and shared with the Chairman HEC.

Population Welfare Department (PWD), Punjab

1. Involvement of Imam and Khateeb to promote Family Planning

Under the project, Imams and Khateebis deliver FP messages during Friday Sermons and wherever required. Selection of Imams is done by a committee under Deputy Commissioner. Souvenirs and Rs. 5,000 /- is given as honoraria per month to each Imam. The project is undertaken in district Mianwali, D.G Khan, Kasur, Rajanpur, Hafizabad, Muzaffargarh, Chiniot, Gujranwala, Multan and Attock.

2. Franchising of Clinical Services in collaboration with private sector

PWD Punjab engaged Private Doctors and Paramedics for provision of FP services in district DG Khan, Jhang, Layyah, R.Y.Khan & Khushab. During Phase - I. 92,060 Couple Years Protection CYP) were generated through the project. Phase - 2 of the project has running in districts Bahawalpur, Chiniot, Mianwali, Sargodha & Faisalabad.

3. Electronic registration of eligible couples /clients

The project is designed to register eligible couples through biometric enabled tabs to avoid duplication and obtain real time data. The project is executed in following districts: D. G. Khan, Bahawalpur, Muzaffargarh, Chiniot, Jhang, R.Y.Khan, Layyah, Sahiwal, Multan and Sialkot.

4. Curriculum Development

Module on Life Skills Based Education (LSBE) has been developed & made Part of teachers trainings. LSBE is a comprehensive curriculum , spanning across the spheres of critical reproductive health information , prevention of abuse and some necessary management skills for children and adolescents as they grow.

Module on Pre - Marital Counseling has also been developed. It provides vital information on marriage and marital obligations. It also covers information about male and female sexuality, healthy timing and spacing of pregnancy, caring for family and home management.

5. Legislative Initiatives

The department has also taken number of legislative initiatives, details of which are given in table below:

Sr. #	LEGISLATION	STATUS
1.	Family Planning & Reproductive Health (FP&RH) Rights Bill for mandatory FP/RH services	<ul style="list-style-type: none"> Initiated by P&SHD. PWD reviewed Being finalized by P&SHD.
2.	Amendment in Early Child Marriage Restraint Act	<ul style="list-style-type: none"> Amendment: Marriage age for female being increased from 16 to 18 years Being finalized by LG&CD
3.	Mandatory Pre-Marital counseling on FP for Nikkah.	<ul style="list-style-type: none"> Change in Nikkah form under consideration. Summary initiated by LG&CD.

Population Welfare Department (PWD), Gilgit Baltistan

New initiatives taken during 2020-21 to enhance the progress of Family Planning activities in respect of the Population Welfare Department, Gilgit Baltistan are under:

- Establishment of District Population Welfare Office at District Astore
- Establishment of seventy - three (73) new Family Welfare Centers in Gilgit Baltistan
- Establishment of three (3) new RHS - A Centers.
- Establishment of three (3) ne Mobile Service Units.
- Formation of Provincial Task Force for steering , providing oversight , and taking critical decisions on reducing population growth rate , reducing fertility , and increasing contraceptive prevalence rate .
- Trained 10 Family Welfare Workers of Population Welfare Department on new methods of contraceptive Long - acting Reversible Contraceptive (LARC) organized under Task Sharing Project (UNFPA) intended to introduce the new modern method.
- Contraceptive procured.

NGOs

GREENSTAR

1. Greenstar Social Marketing's contributions to Federal and Provincial priority areas in health

- to reduce the burden of breast cancer in Pakistan, Greenstar continues to join the vision.
- Greenstar facilitates the Government of Khyber Pakhtunkhwa in reducing lead time for the procurement of high-quality condoms.
- Greenstar ensures availability and accessibility of long-term methods of contraceptives of family planning to KP women in collaboration with Government of Khyber Pakhtunkhwa (KP)
- Improving access to modern contraceptive methods for the uptake of family planning through Social Marketing

2. Strengthening healthcare systems through Social Franchising for improving the uptake of family planning methods

- Built 79 "Sabz Sitara Family Health Centres" (FHCs) across Pakistan for the provision of holistic primary healthcare services
- Established 39 "Sabz Sitara Houses" providing safe space for community women to talk and discuss their health-related issues

3. Strengthening women empowerment through social entrepreneurship training using technology

- Converting service providers into "Social Entrepreneurs" - An innovative method of making "Service Delivery Quality self-sustaining"

- Using virtual mediums to enhance service providers' quality and business practices
- Utilizing the e-commerce space to connect users with Family Planning solutions
- Male engagement at Greenstar advocates for change towards family planning and reproductive health

RAHNUMA

New initiatives taken by Rahnuma FPAP during 2020-2021 that enhanced the progress of the organization are as under:

- Further strengthening of family planning services through additional resources invested through projects funded by FCDO, UNFPA Pakistan, Grand Challenges Canada, and IPPF Flexi Fund during 2020-2021, These resources contributed in enhancing the geographical spread through mobile service unit, expansion in out-reach services, increasing community mobilization and training services providers on permanent and long acting reversible contraceptive methods,
- Training of service providers on Injection Sayana Press DMPA Subcutaneous; and
- Further improving the availability and supply of contraceptive commodities within system by procurement through different channels. Please revert back to undersigned in case of any query. Thank you and best regards

DKT PAKISTAN

Development initiatives taken by DKT Pakistan;

- No. of outlets covered by our FMCG team for condom had an increment of 34000 outlets over 8000 outlets in 2019.
- Initiatives were taken to increase the market access for DKT commodities. Special emphasis was given to long-term methods of family planning like IUCDs. The number of service providers covered by DKT field team increased from 3500 8500. This resulted in increased consumption of 90000 injections (03 months) and around 07 lacs oral pills, COC.

Methodology

Pakistan Bureau of Statistics collects contraceptive performance data/ FP Service Statistics on monthly basis by post, through e-mail and by fax from the Provincial Population Welfare Departments (PWDs); Population Welfare Directorates AJK, GB & FATA and District Population Welfare Office, Islamabad, Departments of Health (Health Facilities & LHWs data), Provincial Departments of Health (DoHs), Directorates of Health AJK, GB, FATA, District Health Office, Islamabad. Further to reflect the contribution of private sector, Contraceptive data from four eminent NGOs, are collected on monthly/quarterly basis. These service statistics in respect of modern contraceptive methods are collected, on the prescribed format. After careful editing and coding, data is entered in the data base at Data Processing Centre of PBS and thereafter tabulated / classified according to approved tabulation plan. The data is entered on monthly basis and consolidated annual Contraceptive

Performance. At the end of financial year, Annual Contraceptive Performance Report is compiled. From these service statistics, the indicator, Couple Years of Protection (CYP) is computed on annual basis by utilizing internationally recommended conversion factors as mentioned in **Section-II** of this report. Moreover, the comparative analysis has been presented, in the form of different tables at national and provincial level, by calculating the percentage changes in the contraceptive performance in respect of afore mentioned different departments for the current financial year (2020-21), in comparison with previous year (2019-20).

It is worthy to mention here that upon taking over assignment during 2010-11, Contraceptive Performance report was developed on the pattern followed by the defunct Ministry of Population Welfare containing FP Service Statistics only from Provincial & Regional Population Welfare Departments and from three NGOs. However, from the years 2015-16 & onwards, scope of the report has been extended by incorporating the service statistics from Provincial & Regional Departments of Health highlighting the contribution of both Health Facilities (HFs) and Lady Health Workers (LHWs) in FP Service delivery. Since 2020-21, with the recommendations of CEWG members and concurrence of M/o NHR&C, the FP services data of fourth NGO (DKT Pakistan) has been included in the current issue of Annual Report.. Meticulous process is adopted, for the compilation of Contraceptive Performance report by PBS, which is illustrated in the flow chart given on the following page: dissemination

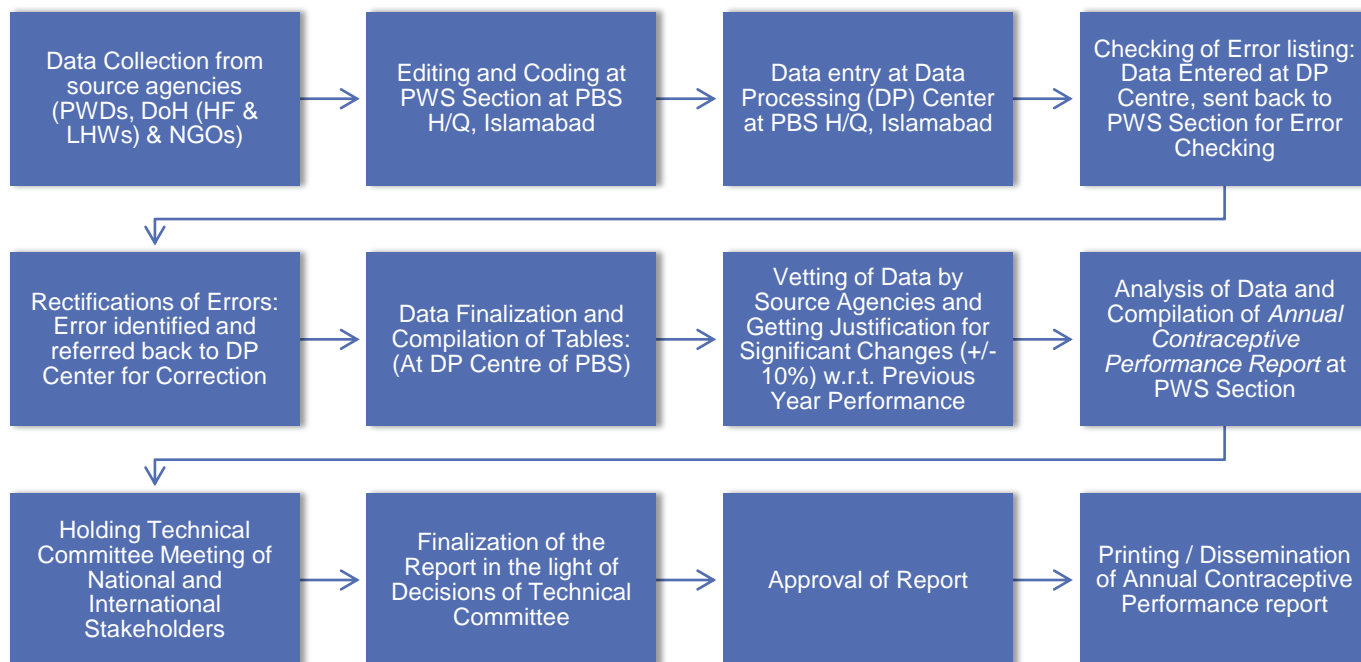

FIGURE 3 FLOW OF DATA

SECTION – II: CONCEPTS & DEFINITIONS

Family Planning:

Family Planning encompasses the services, policies, information, attitudes, practices and commodities including contraceptives that give couples, the ability to avoid unintended pregnancy and to choose whether and / or when to have a child.

Service Statistics:

Service Statistics refer to the volume of contraceptive commodities sold or distributed free of charge, to the clients during a particular period of time.

Couple Years of Protection (CYP):

“Couple Years of Protection (CYP)” is one of several commonly used indicators to assess family planning efforts. It is an indirect estimator of birth control. It is also one of core indicator of FP2020; being reported annually for 69 FP2020 focused countries including Pakistan.

CYP is defined as the estimated protection provided by family planning services during one year period, based upon the volume of all contraceptives sold or distributed free of charge to clients during that period.

CYP is calculated by multiplying the quantity of each method distributed to clients/ service statistics by a conversion factor, which yields an estimate of the duration of contraceptive protection provided per unit of that method. The CYP for each method is then summed for all methods to obtain a total CYP figure.

The CYP conversion factors are based on how a method is used, failure rates, wastage, and how many units of the method are typically needed to provide one year of contraceptive protection for a couple. The calculation takes into account that some methods, like condoms and oral contraceptives, for example, may be used incorrectly and then discarded, or that IUDs and implants may be removed before their life span is realized.

The term “CYP” reflects distribution and is a way to estimate coverage and not actual use or impact. The CYP calculation provides an immediate indication of the volume of program activity. CYP can also allow programs to compare the contraceptive coverage provided by different family planning methods.

The following are updated conversion factors, being used internationally to calculate CYP:

CONVERSION FACTORS* FOR COUPLE YEARS OF PROTECTION (CYP)	
Condom	120 Units = 1 CYP
Oral Pills(COC&POP)	15 Cycles = 1 CYP
Emergency Contraceptive Pills (ECP)	20 Doses = 1 CYP
IUCDs 380-A /Cu-T(10-Years)	1 Insertion = 4.6 CYP
IUCDs Multiload (05-Years)	1 Insertion = 3.3 CYP
Inject-able DMPA (03-Months)	4 Doses = 1 CYP
Inject-able Net-En (02-Months)	6 Doses = 1 CYP
Inject-able Femiject (1-Month)	13 Doses = 1 CYP

Contraceptive Surgery /Sterilization	1 Case = 10 CYP
Implant (e.g. 3-Years)	1 Implant = 2.5 CYP
Implant (e.g.4-Years)	1 Implant = 3.2 CYP
Implant (e.g.5-Years)	1 Implant = 3.8 CYP

Source: These factors are adopted from USAID website. Link: <http://www.usaid.gov>

*For details **Annexure-VIII** is referred.

Contraceptive Prevalence Rate (CPR):

The CPR is the percentage of women who are practicing, or whose sexual partners are practicing, any form of contraception. It is usually measured for married women of reproductive age i.e., 15-49 years. Modern Contraceptive Prevalence Rate (mCPR) for this report has been estimated by using an approximation of Estimated Modern Use (EMU) rates for each method, calculated on the basis of consumption of contraceptive by converting number of units sold into users with the help of the formulae given in the following table:

CONVERSION FORMULAE FOR ESTIMATING NUMBER OF USERS	
100 Units of Condoms	1 User
13 Cycles of Oral Pills	1 User
1 Insertion of IUDs	1 User
5 Vials of Injectable	1 User
1 Contraceptive Surgery (CS) /Sterilization Case	1 User

Thereafter, number of users is divided by number of Married Women of Reproductive Age (MWRA), symbolically represented as under:

$$\text{Estimated mCPR (\%)} = (\text{Estimated Number of Users} / \text{MWRA}) \times 100$$

Method Mix

The method mix provides a profile of the relative level of use of different contraceptive methods. A broad method mix suggests that the population has access to a range of different contraceptive methods. Following method mix of modern contraception has been followed for reporting contraceptive performance in this report.

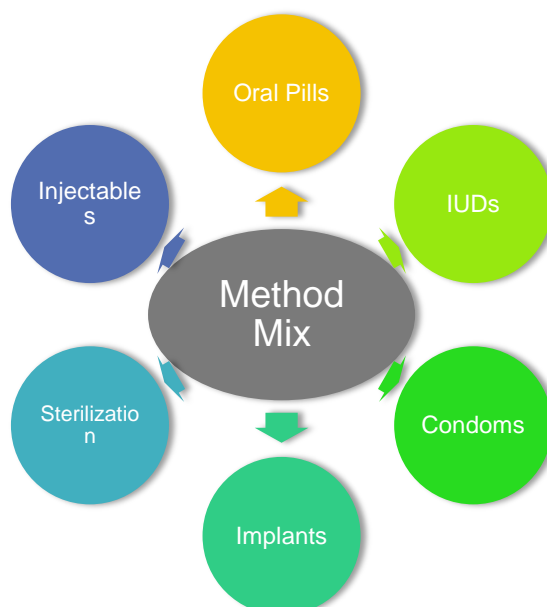

FIGURE 4: METHOD MIX

Family Planning Service Vendors

The public sector, has an explicit mandate to provide FP services, is providing services in both urban and rural areas. In this regard, Population Welfare Department (PWD) and Department of Health is quite active in provision of FP services. Whereas few major NGOs are also active in provision of these service. PBS use to collect from the following agencies for its Annual Contraceptive Performance Report. Fig 5 gives a snapshot of Major family planning service vendors in public and private sectors of Pakistan:

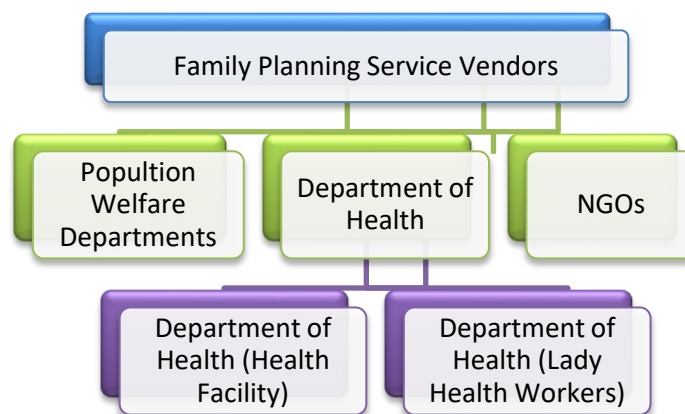

FIGURE 5 : FAMILY PLANNING SERVICE VENDORS

Service Delivery Mechanism

Population Welfare Departments

Family Welfare Centre (FWC):

The FWC is the cornerstone of Pakistan's Population Welfare Programme. These centers constitute the most extensive institutional network in the country for promoting and delivering family planning services in both urban and rural areas. FWC operates in a rented building in any BHU, RHC where two separate rooms are available. As a static facility, it serves a population of about 7000; while operating through its satellites clinics and outreach facility, a FWC covers a population of about 12000.

Reproductive Health Services (RHS) Centers:

The Reproductive Health Service Centers are major clinical component of Pakistan's Population Welfare Programme. They provide services through RHS-A Centers and RHS-B Centers. The RHS-A centers are hospital-based service outlets in teaching Hospitals, major Hospital of big cities all DHQ and related THQ Hospitals. They provide contraceptive surgery facilities for women and men with safe and effective backup medical support along with full range of contraceptives i.e., IUCD, Injectables, Condoms, Oral Pills, Implant. RHS-B centers are well-established hospitals and clinics with fully-equipped operating facilities (operation theatre facilities, beds for admission post-operative care, sterilization and emergency resuscitation equipment, etc.) and trained work force.

Mobile Service Units (MSUs):

The MSUs are the flagship of the Population Welfare Programme. These provide a package of quality Family Planning/Reproductive Health (FP/RH) services to the people of those remote villages and hamlets where no other health facility exists. The MSUs operate from specially-

designed vehicles which carry with-in them all the facilities of a mini clinic ensuring complete privacy for simple gynecological procedures.

Social Mobilizers / Male Mobilizers:

Population Welfare Programme introduced village based Family Planning workers projects to enlighten male towards responsible parenthood and family healthy during the 9th year plan. During the 10th Plan period, the cadre was named as male mobilizers. However, it has been observed the male mobilizers were experiencing difficulty in approaching house hold. It has therefore been decided to supplement these activists with female social mobilizers during the plan period (2009-14). The cadre of male mobilizers has been renamed and observed in the cadre of social mobilizer (Male). Now, both cadre names (Male Mobilizers / Social Mobilizer) are being used interchangeably.

Regional Training Institutes (RTIs):

The RTIs provide skill-based training in FP/RH for all categories of health care providers i.e. Doctors, medical students, nurses, student nurses, lady health visitors and other paramedics. The RTIs also undertake activities focused on raising the awareness level of hakims, homeopaths, community health workers, teachers and college students.

DEPARTMENT OF HEALTH (HFS)

In the public sector, health services are provided through a tiered referral system of health care facilities with increasing levels of complexity and coverage from primary to secondary and tertiary health facilities. Primary care facilities include Basic Health Unit (BHUs), Rural Health Centres (RHC), Mother and Child Health (MCH) Centres and TB Centres. Tehsil and District Headquarter Hospitals provide increasingly specialized secondary health care, while Teaching Hospitals form the tertiary level tier.

DEPARTMENT OF HEALTH (LHWS)

LHW(s) play key role in creating awareness and bringing about changes in attitude regarding basic issues of health and family planning. One LHW is responsible for approximately 1000 people, or 150 homes, and visits 5 to 7 houses daily. The scope of work and responsibility of LHW includes over 20 tasks, ranging from health education in terms of antenatal care and referral, immunization services and support to community mobilization, provision of family Planning and basic curative care.

NGO SECTOR

PBS is collecting contraceptive performance data from the following four eminent NGOs/civil society organizations(CSOs), involved in service delivery relating to family planning reproductive health services in the country. Their service delivery mechanism is deliberated in the following:

Rahnuma Family Planning Association of Pakistan (FPAP):

Rahnuma Family Planning Association of Pakistan (Rahnuma FPAP) was founded in 1953 and is Member Association of International Planned Parenthood Federation (IPPF). It is one of the largest and the oldest rights based national registered civil society organization working in sexual and reproductive health and rights (SRHR) including family planning (FP) in Pakistan. Rahnuma FPAP envisions leading the rights-based movement using the holistic development paradigm which strengthens family well-being, enables empowerment of women and other vulnerable groups,

supporting youth, adolescents and protects children. Its mission is to lead a movement for SRHR including FP as a basic human right in Pakistan and to provide and enable sustainable and quality SRHR services to men, women and young people in partnership with government and other stakeholders.

Rahnuma FPAP has its head office in Lahore, five regional offices in Lahore, Islamabad, Peshawar, Karachi and Quetta along with its management offices in Faisalabad, Chakwal, Muzaffargarh, Muzaffarabad, Baltistan, Haripur, Kohat, Mardan, Badin and Turbat. These offices are providing services through static clinics i.e. Family Health Clinics, Model Clinics, Mobile Service Units, Associated Clinics, Private Practitioners, Community Based Distributors, and Youth Resource Centers.

Marie Stopes Society of Pakistan (MSS):

Marie Stopes Society is a social enterprise that provides comprehensive reproductive health services for people throughout Pakistan. Their aim is to increase access to reproductive health information and services that empower women, men, young people and families to lead healthier lives. MSS is providing family planning services through a network of its Behtar Zindagi Centres (BZCs), Suraj Social Franchise (SF) Centres, Maternal and Child Health (MCH) Centres, Field-based Health Educators (FHEs), Suraj Social Franchise PLUS Primary Healthcare Clinics and Outreach Services/Sites. Registered under the Societies Act of Pakistan, MSS opened its first clinic in Karachi in 1992. Today, MSS is operating a network of 348 service delivery centers providing services in 18 districts of Sindh, Punjab & KP provinces of Pakistan and Islamabad. Capital Territory (ICT).

Greenstar Social Marketing of Pakistan (GSM):

Greenstar is also one of the eminent private sector providers of reproductive health services. Greenstar Social Marketing (GSM) was established in 1991 as a social enterprise, to improve the sexual and reproductive health of people in the country by increasing choices and access to quality modern family planning methods and contraceptives. Greenstar is contributing in the improvement of the quality of life among low-income people throughout Pakistan by increasing access to and use of health products, services and information through private sector franchise clinics. Distribution network of over 7,000 franchised clinics & 70,000 retail outlets. GSM is responsible for provision of approximately 53% of all contraceptives, distributed by the private sector, in Pakistan.

DKT Pakistan:

DKT Pakistan is an innovative Social Marketing Enterprise, and is registered in Securities and Exchange Commission of Pakistan as a Private Limited Company since July, 2012. It is an affiliated company of DKT International, USA that is working in over 40 countries in the world and is one of the largest private provider, in the field of reproductive health/family planning and HIV/AIDS.

DKT is one of the largest private providers of family planning and reproductive health products and services in the developing world. Since the beginning of its operation in 2012, DKT has grown as the leader of contraceptive category, reaching to the potential consumers and couples through its

outreach social programs and heavy advertisement. DKT Pakistan has hired key staff, registered with the Government of Pakistan, built partnerships with national and local governments and received the authorization to begin providing family planning and reproductive health services. In particular, the partnerships involve the Ministry of Health and the Maternal, Neonatal and Child Health Program of the government of Sindh. DKT Pakistan has identified the need of more than 6 million women (24% of married women of reproductive age) with unmet need for contraception and couples for birth spacing and reached them through its outreach programs.

Data Sources

Contraceptive Performance Report is prepared on the basis of Family Planning (commodities to clients) data received from following sources:

POPULATION WELFARE DEPARTMENTS:

- Provincial Population Welfare Departments (PPWDs);
- Population Welfare Departments AJK, GB and FATA;
- District Population Welfare Office, (ICT), Islamabad

DEPARTMENTS OF HEALTH (HEALTH FACILITY & LHWS)

- Provincial Directorate of Health;
- District Health Office Islamabad;
- Director General Health Office AJK;
- Directorate of Health Services FATA
- Directorate of Health Services GB.

NGO(S)

- Rahnuma Family Planning Association of Pakistan (Rahnuma FPAP) ;
- Marie Stopes Society of Pakistan (MSS)
- Greenstar Social Marketing (GSM).
- DKT Pakistan

Channel of Data Reporting to PBS

Pakistan Bureau of Statistics collects family planning service statistics from public sector data sources/agencies including Provincial & Regional Population Welfare Departments, Departments of Health (Health facility & LHWs) and from three eminent NGOs namely Rahnuma FPAP, Marie stopes and Greenstar Social Marketing. Following figure illustrates the flow of data from data source agencies to PBS:

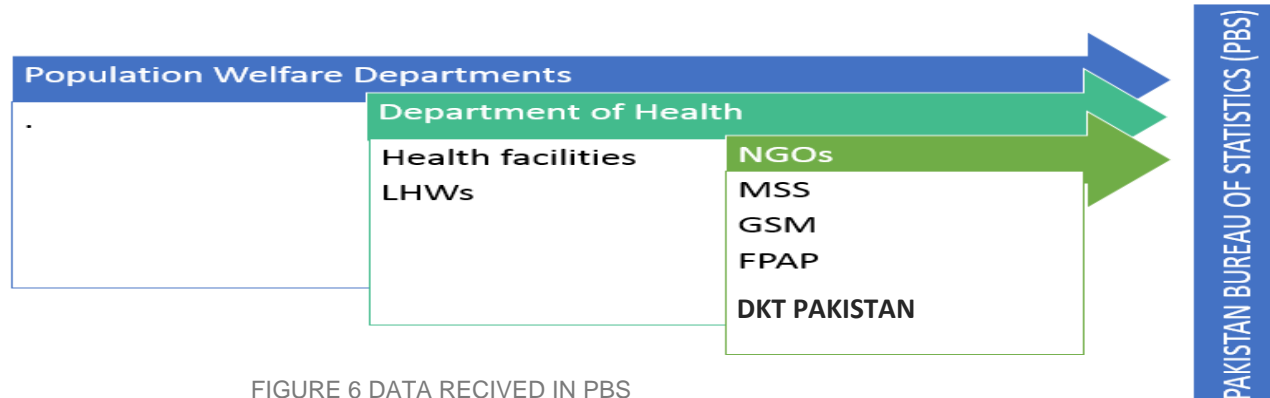

FIGURE 6 DATA RECIVED IN PBS

A. Data Flow Channel in Population Welfare Departments (PWDs)

The District Population Welfare Office is the main operational tier of Population Welfare Program. It is responsible for actual implementation of population welfare activities in the field. For the purpose, it collects Contraceptive Performance Reports of all the reporting units (FWCs, RHS-A,

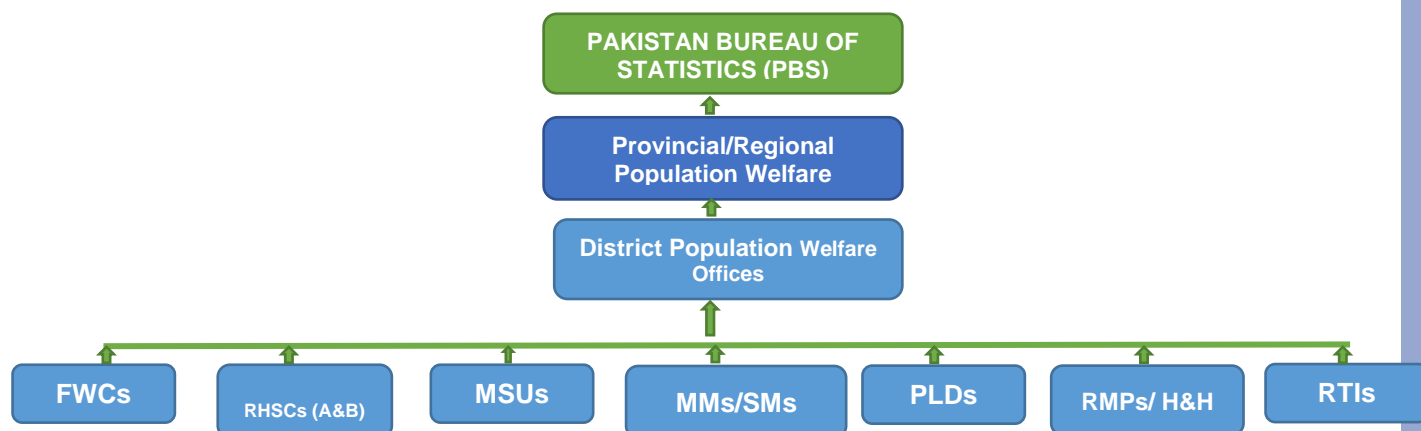

FIGURE 7: DATA FLOW CHANNEL IN POPULATION WELFARE DEPARTMENTS (PWDS)

MSUs etc.). After consolidating, these reports are transmitted to the provincial Population Welfare Department. The provincial Population Welfare Departments forward these reports to Pakistan Bureau of Statistics. Besides the Provincial Population Welfare Departments, Population Welfare Directorate(s) of FATA, AJK & GB, and four eminent NGOs namely Rahnuma FPAP; Marie Stopes Society ; Greenstar (GSM) and DKT Pakistan also provide Contraceptive Performance data to PBS as shown in Fig (7). Further, flow of data from Provincial Departments of Health regarding contribution of Health Facilities (HFs) and Lady Health Workers (LHWs) has also been described separately through Fig (8) & Fig (9)

B. Data Flow Channel in Departments of Health (Health Facilities)

PBS collects data from focal person at provincial cell of District Health Information System (DHIS), responsible for maintenance/updating of DHIS, that in turn collects data from health facility, through the following channel.

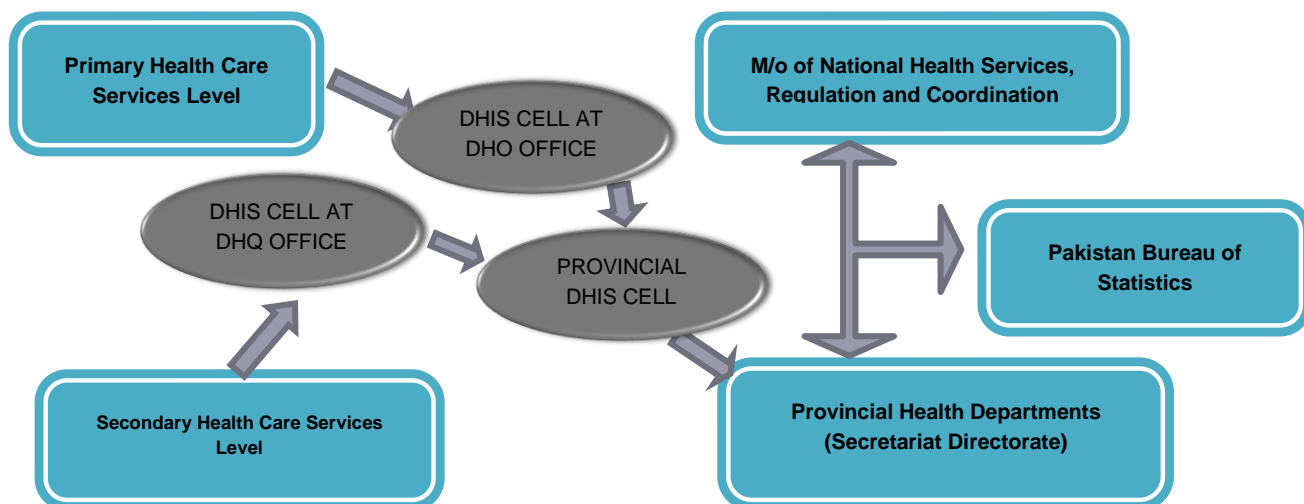

FIGURE 8: DATA REPORTING BY DEPARTMENT OF HEALTH (HEALTH FACILITIES)

Data Flow Channel in Departments of Health (LHWs)

Further, Data on short term methods such as Condoms, Oral Pills and Injectables, being used by LHWs for family planning, is collected by PBS from Provincial Office responsible for collection/compilation of services data of LHWs, on the basis of their monthly reporting as shown in the **Figure 9**



FIGURE 9: DATA REPORTING BY DEPARTMENT OF HEALTH (LHWS)

C. Data Reporting by NGOs

PBS collects service statistics data from private sector also. In this regard, data/ service statistics are collected from four eminent NGOs involved in service delivery of family planning namely Rahnuma-Family Planning Association of Pakistan (Rahnuma-FPAP), MarieStopes Society(MSS), Greenstar Social Marketing(GSM) and DKT Pakistan.

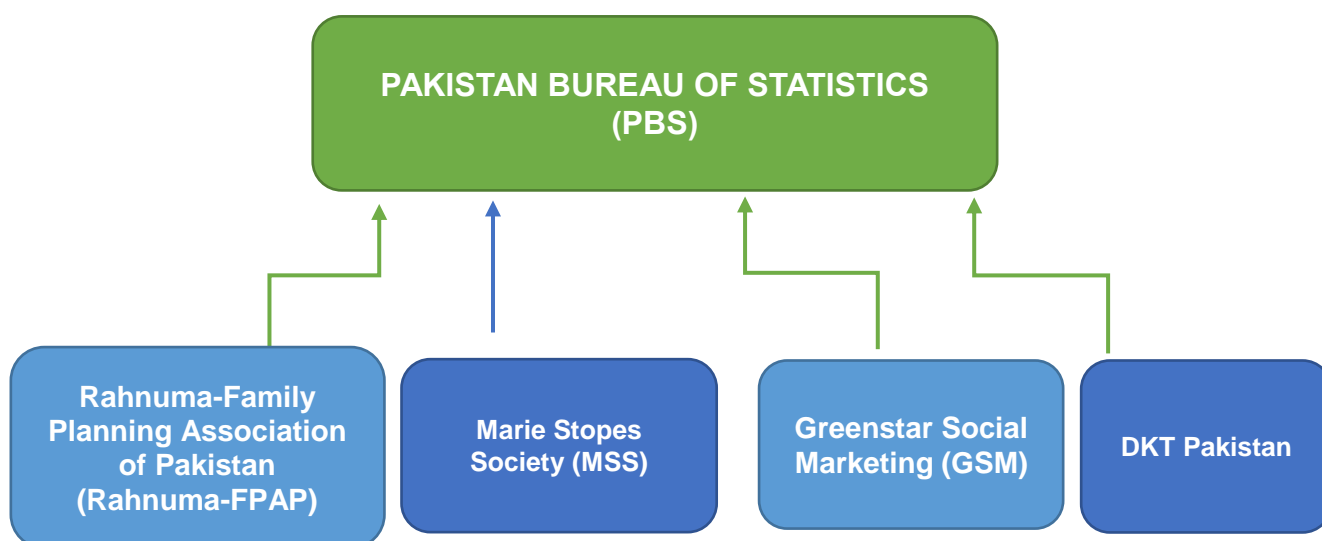

FIGURE 10 : DATA REPORTING BY NGOS

SECTION III – RESULTS AND DISCUSSION

Source-Wise Comparison in Terms of Couple Years of Protection

Overall Contraceptive Performance in terms of Couple Years of Protection (CYP) for the year 2020-21 as compared to 2019-20, has been computed as -3.3%, based on Family Planning Service Statistics data collected from Population Welfare Departments (PWDs), Departments of Health [including performance of both Health Facilities (HFs) & Lady Health Workers (LHWs)] and data of four eminent Community Services Organizations (CSOs)/ NGO(s) namely Rahnuma Family Planning Association of Pakistan (Rahnuma-FPAP), Marie Stopes Society (MSS), Greenstar Social Marketing (GSM) and DKT Pakistan working throughout the country.

Source wise comparison of contraceptive service delivery in terms of CYP, during 2020-21 over 2019-20, the performance has been increased by CSOs/NGOs (14.8%) and Departments of Health (Health Facilities) (1.4%) whereas decrease has been observed in DoH (LHWs) (-18.3%) and PWDs (-31.5%). Source wise Illustration is given in following **graph 1** while for detailed data, **Table 1**, at the end of report is referred.

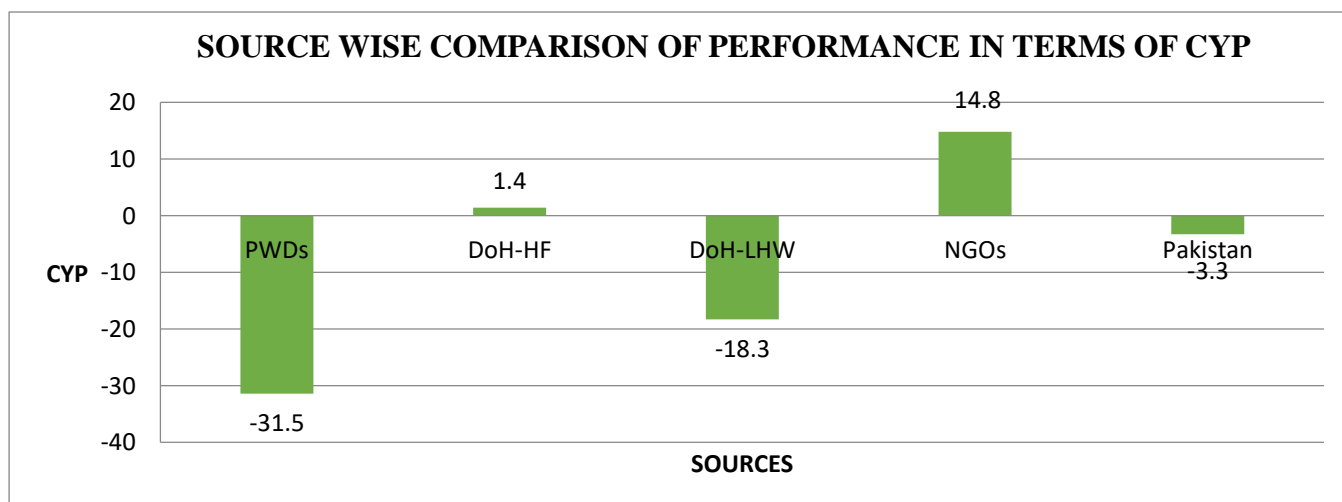

GRAPH: 1 PERCENTAGE CHANGE IN CYP BY SOURCE DURING 2020-21 OVER 2019-20

Source-wise Regional/ Provincial comparison of contraceptive performances in terms of CYP of Population Welfare Departments, Department of Health (HFs & LHs) and CSOs/NGOs for the 2020-21 over 2019-20, is given in **Table-1** at the end of report and graphical illustration is given below:

In **Punjab** contraceptive performances in terms of CYP for the 2020-21 as compared to 2019-20 increase has been observed in DKT Pakistan (52.7%), Marie Stopes (22.3%), Rahnuma (FPAP) (17.2%), Greenstar (GSM)(9.9%) and DOH(HF)(1.3%) while a decrease has been witnessed in DOH-LHWs (32.1%) and PWD (42.4%) .

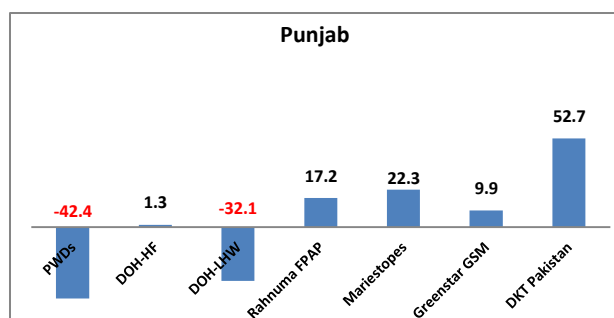

In **Sindh**, contraceptive performances in terms of CYP for the 2020-21 over 2019-20, increase has been shown in DKT Pakistan(31.8%), Rahnuma-FPAP(16.4%), DOH-HF(11.2%) and Greenstar-GSM (10%), while a decrease has been noted in Marie Stopes (3.6%), PWD (11.6%) and DoH-LHWs (23%).

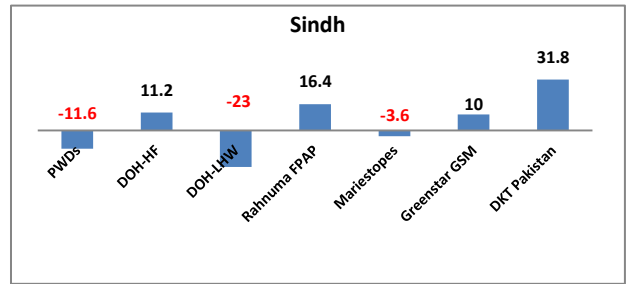

In **KP**, contraceptive performances in terms of CYP for the 2020-21 over 2019-20 increase has been observed in PWDs (38.6%), Marie Stopes (33.5%), Rahnuma FPAP (20.7%), DKT Pakistan (5.7%) and DOH-HF (0.6%) while a decrease has been observed in DOH-LHWs (5.7%) and Greenstar GSM (48.7%).

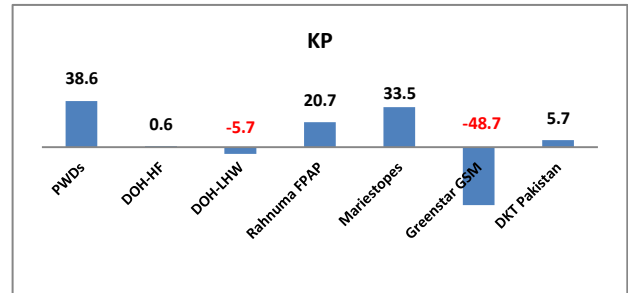

In **Baluchistan**, contraceptive performances in terms of CYP for the 2020-21 over 2019-20 increase has been depicted in Rahnuma FPAP (34.5%), DOH-HF (27%), PWD(17.8%) DKT Pakistan(10.9), and Greenstar-GSM (1.6%) while a decrease has been observed in DOH-LHWs(46%) and Marie Stopes (54.3%).

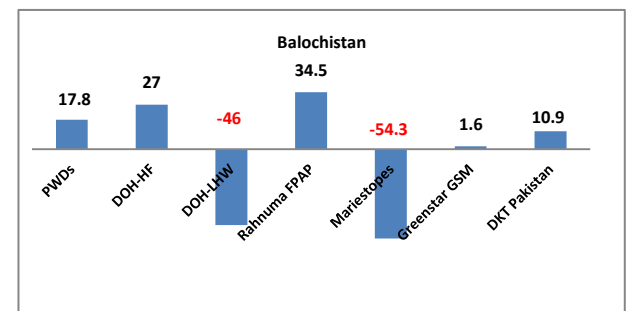

In **Islamabad**, contraceptive performances in terms of CYP for the 2020-21 over 2019-20, increase has been observed in Greenstar-GSM (12.3%) and Rahnuma FPAP (5.7%), while decrease has been noticed in DOH-HF (7.2%), PWD (43.6%), DOH-LHWs(100%) and DKT Pakistan(103%).

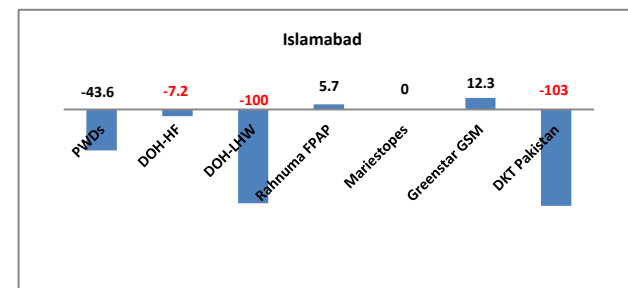

In **AJK**, contraceptive performances in terms of CYP for the 2020-21 over 2019-20, increase has been observed in PWD (53%), Rahnuma FPAP (40.6%) and Greenstar-GSM (2.4%) whereas contraceptive delivery services have not been provided by DoH (HF) and DoH-LHWs AJK due to non-availability of contraceptive stock.

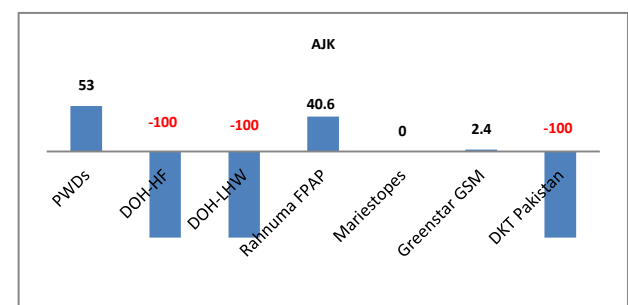

In **FATA**, contraceptive performances in terms of CYP for the 2020-21 over 2019-20 decrease has been observed in Greenstar GSM (3.8%), DOH-HFs (0.4%) and PWDs (7.1%).

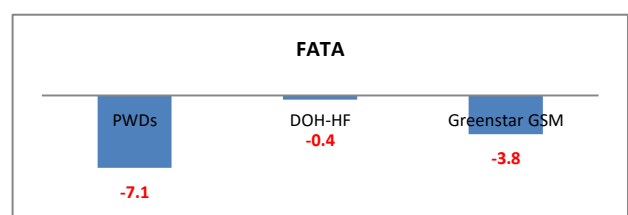

In **GB**, contraceptive performances in terms of CYP for the 2020-21 over 2019-20 increase has been observed in DOH-HFs (100.8%), PWDs(47.8%) and Rahnuma FPAP(20.3%),while a decrease has been noticed in Greenstar GSM (27.2%).

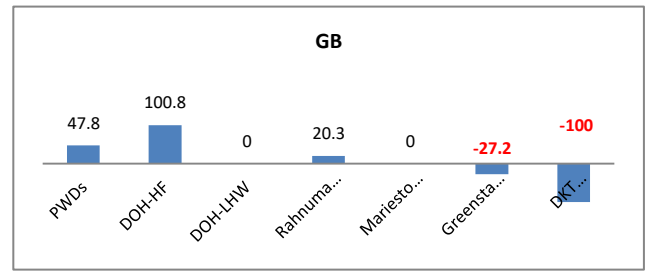

Method-Wise Comparison of Contraceptive Performance

Contraceptive usage by method and department during the year 2020-21 in absolute numbers as well as in terms of CYP is given in **Table-2** at the end of report. Quarterly Break-up of Contraceptive Usage by Source & Methods, in terms of Couple Years of Protection (CYP) for the year 2020-21, in respect of Population Welfare Departments, Department of Health (HFs & LHWs) and NGO(s) (Rahnuma FPAP, MSS, GSM and DKT Pakistan is at **Table 10**. Main findings with respect to each source are as under:

Population Welfare Department (PWDs)

In absolute terms, the Contraceptive Performance of Program and Non-Program service outlets reported sale of 65.485 million units of Condoms; 4.296 million cycles of Oral Pills as a whole including 3.706 million cycles of Oral Pills (CoC), 0.393 million cycles of Oral Pills (PoP) and 0.197 million doses of Emergency Contraceptive Pills (EC); For Injectables, sale/distribution figure reported during 2020-21 was 1.547 million vials that all are Injectables (3-months). For IUCD, overall 0.407 million insertions of Intrauterine Contraceptive Devices (IUDs) has been reported that includes IUCDs (10-years). Apart from these, total 30,687 cases of Sterilization/ Contraceptive Surgery have been reported which include 206 Male Contraceptive Surgery cases & 30,481 Female Contraceptive Surgery cases. Similarly for Implants, total of 40,415 implants have been reported partitioned by 303 Implants (3-years) and 40,112 Implants (5-years). A detail regarding each method of contraceptives is reflected in **Table-2**, at the end of the report.

Method-wise comparison of 2020-21 with 2019-20, in terms of CYP, increase has been witnessed in Injectables (27.1%), Implants (4%) and Oral Pills (0.9%) whereas decrease has been noted in Condoms (1.3%), IUDs (38%) and Sterilization/Contraceptive Surgery (-65%). Details are given in **Table-2** at the end of report and graphical presentation is given in the **graph 3**.

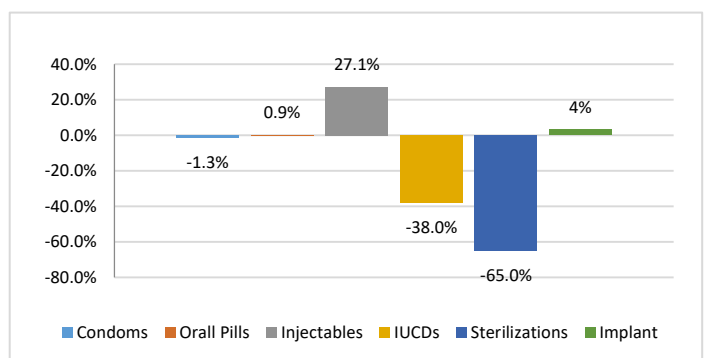

GRAPH: 3 Percentage Change In Sale (In Terms Of CYP) Of Contraceptive Method-Mix during 2020-21 Over 2019-20

Department of Health (Health Facilities)

The Contraceptive Performance of DoH (HF) service delivery reported a sale of 5.852 million units of Condoms; 0.746 million cycles of Oral Pills which included 0.648 million cycles of CoC-Oral Pills & 0.098 million cycles of PoP-Oral Pills; 0.828 million vials of Injectables dispensed as whole which include 0.796 million vials of Injectables (3-months) & 0.032 million vials of Injectables (2-months). For IUDs, 0.339 million insertions of Intrauterine Contraceptive Devices (IUDs) has been reported in total that include 0.338 million 10-year IUDs and only 597 (5-years) IUDs . Apart from these, total 9,871 cases of Sterilization/ Contraceptive Surgery including 887 Male Contraceptive Surgery cases & 8,984 Female Contraceptive Surgery cases have been performed. For Implants, total of 37,183 implants have been reported that includes 35,650 (3-years) implants and 1583 (5-years) implants. Detail of each method of contraceptive is reflected in **Table-2** at the end of report.

The Method-wise comparison of 2020-21 with 2019-20, in terms of CYP, increase has been depicted in IUDs (25.5%) whereas decrease has been observed in the Injectables (-11.9%), Implants (-18.9%), Oral Pills (-19.9%), Condoms (-21.2%), and Contraceptive Surgery (-68.3%). Details are given in **Table-2** at the end of report and graphical presentation is given in the **graph 4**.

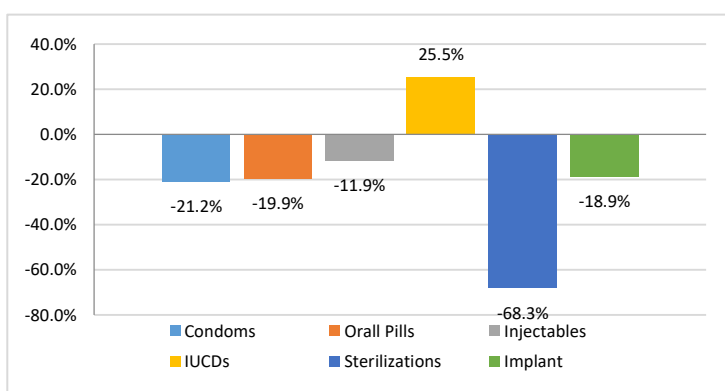

GRAPH: 4 Percentage Change In Sale (In Terms Of CYP) Of Contraceptive Method-Mix during 2020-21 Over 2019-20 (DOH-HF)

Departments of Health (LHWs)

In absolute terms, the Contraceptive Performance of DoH (LHWs) service delivery reported a sale of 7.053 million units of Condoms; 4.207 million cycles of Oral Pills as a whole that includes 4.161 million cycles of Oral Pills (CoC) and 45,668 doses of Emergency Pills; For Injectables, sale of 3.983 million vials of (3-months) injections has been reported. The details of each method of contraceptive are reflected in **Table-2** at the end of report.

Method-wise comparison of 2020-21 with 2019-20, in terms of CYP, decrease has been noticed in Injectables (-10.7%), Oral Pill (-18.8%) and Condoms (-66.1%). The details are given in **Table-2** at the end of report and graphical presentation is given in the **graph 5**.

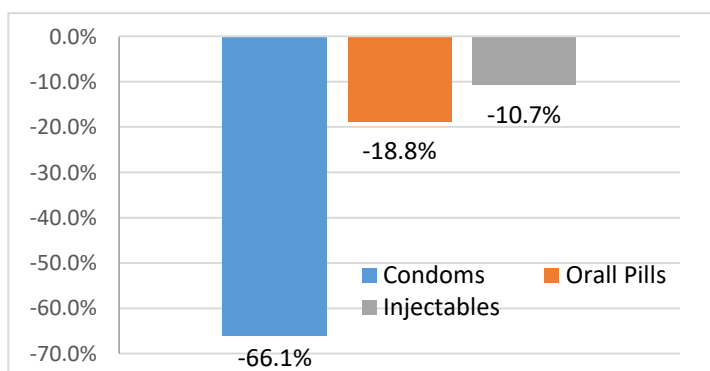

GRAPH 5: PERCENTAGE CHANGE IN SALE (IN TERMS OF CYP) OF CONTRACEPTIVE METHOD-MIX DURING 2020-21 OVER 2019-20 OF

NGO Sector

In absolute terms, the Contraceptive Performance of NGOs service delivery points/ outlets reported sale of 192.175 million units of Condoms; 7.302 million cycles of Oral Pills which include 4.465 million cycles of Oral Pills (CoC) & 2.837 million doses of Emergency Contraceptive Pills (EC); for Injectable sale of 1.645 million vials has been reported including 1.457 million vials of Injectable (3-months), 0.158 million vials of Injectable (2-months) & 0.030 million vials of Injectable (1-month). For IUDs 1.720 million insertions of Intrauterine Contraceptive Devices (IUDs) as a whole that includes 1.504 million insertions of IUDs (10-years) and 0.216 million insertions of IUDs (05-years). Apart from these, total 8383 cases of Sterilization/ Contraceptive Surgery case have been performed, including 325 Male Contraceptive Surgery cases & 8058 Female Contraceptive Surgery cases. Similarly for Implants, total of 19,087 implants have been reported that all are 5-years implants. Detail of each method of contraceptives is reflected in **Table-2** at the end of report.

Method-wise comparison of 2020-21 with 2019-20, in terms of CYP, an increase has been observed in Oral Pills (26.1%), Injectables (23.9%), Condoms (16.3%) and IUDs (14.1%) while decrease has been noticed in Sterilization/ Contraceptive Surgery (-0.1%) and implants (-20.7%). Details are given in **Table-2** at the end of report and graphical presentation is given in the **graph 6**.

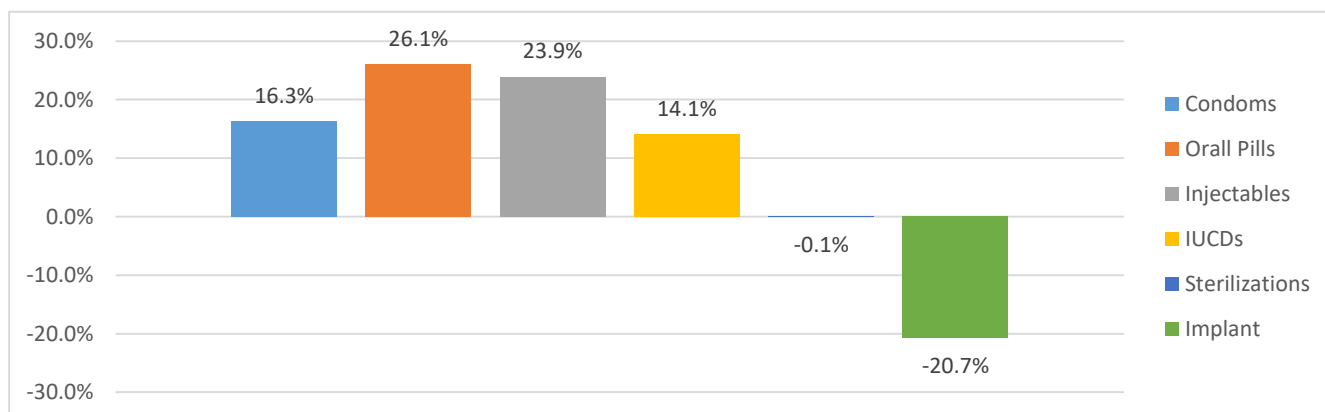

GRAPH 6: PERCENTAGE CHANGES IN SALE (IN TERMS OF CYP) OF CONTRACEPTIVE METHOD-MIX DURING 2020-21 OVER 2019-20 (NGOS)

Contraceptive Usage by Source & Method

Method & Source-wise Comparison of Contraceptive Performance of 2020-21 over 2019-20 of all methods in absolute term is reflected in **Table (3-a to3-f)** at the end of report. Details are as under:

POPULATION WELFARE DEPARTMENTS (PWDS)

For **Condoms**, method-wise performance of 2020-21 compared with the last year 2019-20, has reflected increase in PWDS Khyber Pakhtunkhwa (1767.1%), AJK (131.6%) Baluchistan (54.6%), Merged Area (FATA) (20.6%) and GB (0.9%) whereas decrease has been observed in Punjab (-8.2%), Sindh (-58.7%), Islamabad (-59.4%). Details are given in **Table-3a** at the end of report.

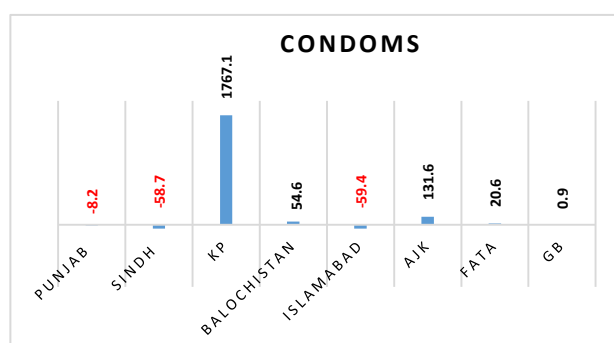

In case of **Oral Pills**, increase has been witnessed in PWDS Merged Area (FATA) (318%), Khyber Pakhtunkhwa (181%), GB (115.8%) and AJK (73.2%), whereas decrease has been observed in Punjab (-0.2%), Baluchistan (-6.5%), Sindh (-30.4%) and Islamabad (-57.9%). Details are given in **Table-3b** at the end of report.

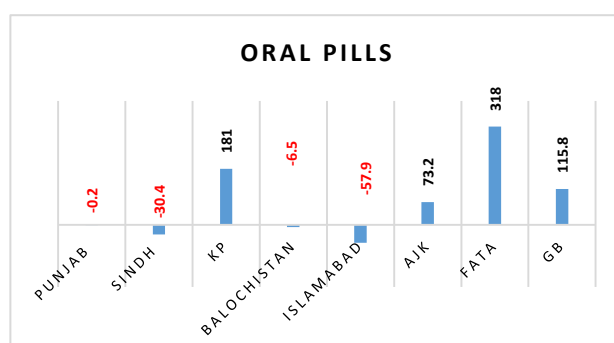

In case of **Injectables**, method-wise performance of 2020-21 compared with the last year 2019-20, has noted increase in PWDS Merged Area (FATA) (585.8%) AJK (582.1%) Islamabad (338.9%), Khyber Pakhtunkhwa (219.6%), GB (150.6%), Baluchistan (32.9%) and Sindh (14.7%), whereas decrease has been observed in Punjab (-3.4%) and. Details are given in **Table-3c** at the end of report.

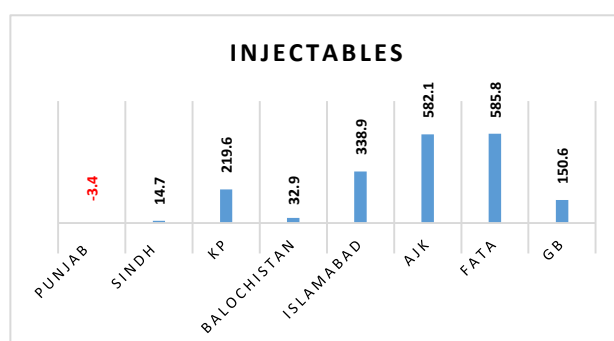

For **IUDs**, an increase has been observed in PWDS Gilgit-Baltistan (39.6%), AJK (31%), Balochistan (14.3%) and Sindh (1.5%) while decrease has been depicted in PWDS Merged Area-FATA (-33.2%), Khyber Pakhtunkhwa (-39.1%), Punjab (41.9%) and Islamabad (42.9%). Details are given in **Table-3d** at the end of report.

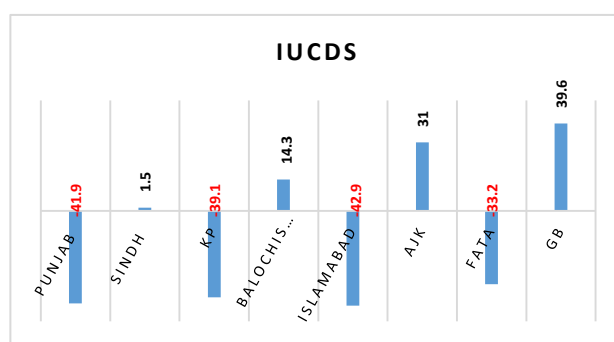

If we look into the figure of **Contraceptives Surgery cases**, an increase was observed in PWD AJK (36.4%) whereas decrease has been observed in PWDs Sindh (-9.5%), Islamabad (-40.4%), Khyber Pakhtunkhwa (-42.3%), Punjab (-95.4%) and Baluchistan (-100%). Details are given in **Table-3e** at the end of report.

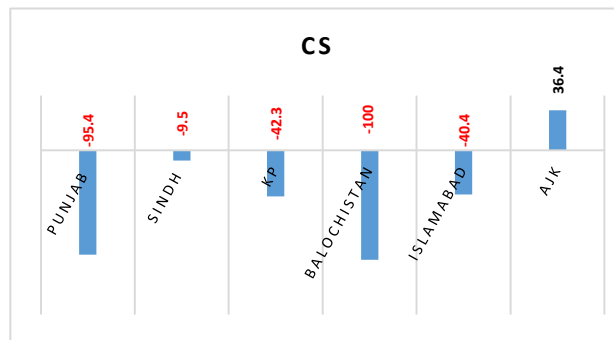

For Implants, an increase has been observed in Sindh (7.8%), while decrease was prevalent in PWD Khyber Pakhtunkhwa (-20.8%), Punjab (-76.6%), AJK (-88.9%) and no service for Implant has been provided in Balochistan and Islamabad. Details are given in **Table-3f** at the end of report.

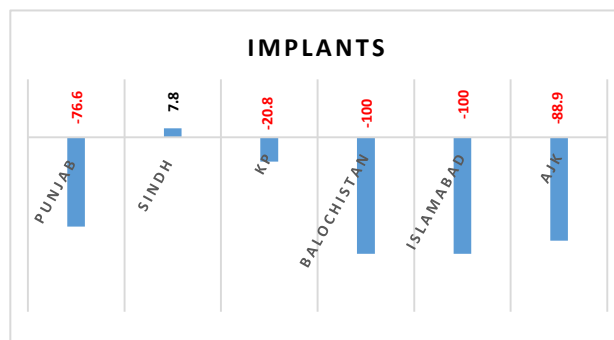

DEPARTMENT OF HEALTH (HEALTH FACILITY)

In case of **Condoms**, method-wise performance of 2020-21 compared with the last year 2019-20, has reflected an increase in DoH (HFs) Khyber Pakhtunkhwa (99.2%), Gilgit-Baltistan (81.6%) and Merged Areas FATA (19.7%). However, decrease in DoH (HFs) Baluchistan (-8.6%), Sindh (-15.9%), Punjab (-24.3%), Islamabad (95.6%) has been noticed and no contraceptive stock was available in AJK. Details are given in **Table-3a** at the end of report.

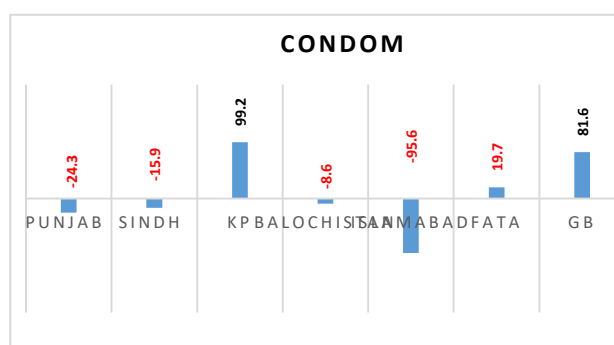

In case of **Oral Pills**, method-wise performance of 2020-21 compared with the last year 2019-20, an increase has been depicted in DoH (HFs) Gilgit-Baltistan (105.3%), Merged Area-FATA (35.7%), Sindh (3.5%), Khyber Pakhtunkhwa (1.7%) and Baluchistan (1.1%), however decrease has been observed in DoH (HFs) Punjab (-42.1%) and Islamabad (-97.8%) (**Table 3-b**).

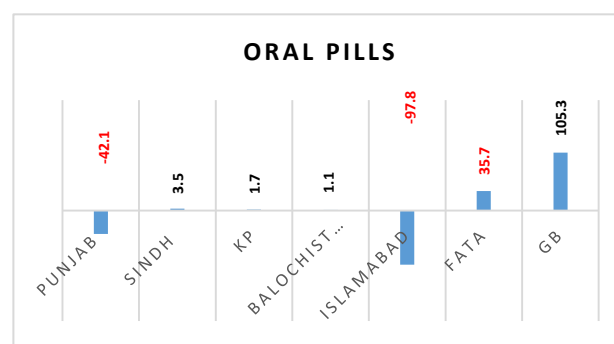

For **Injectable**, method-wise performance of 2020-21 compared with the last year 2019-20, an increase has been noticed in DoH (HFs) Islamabad (796%), Khyber Pakhtunkhwa (40.2%), Gilgit-Baltistan (32.9%), Merged Area FATA (24.9%), Baluchistan (14.8%) and Sindh (11%).

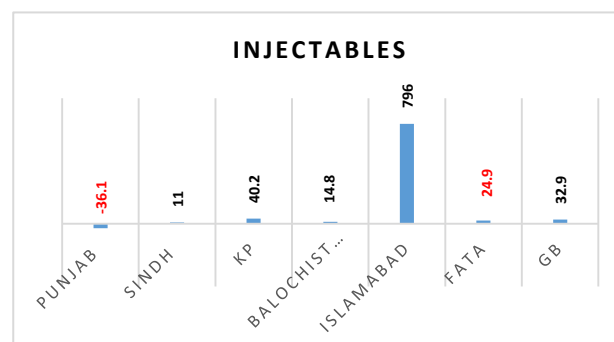

However decrease has been observed in DoH (HFs), Punjab (-36.1%) (Table 3-c).

For **IUCDs**, performance of 2020-21 compared with the last year 2019-20, an increase has been observed in DoH (HFs) Balochistan (50.7%), Sindh (34%) and Punjab (32.4%). However, decrease in DoH (HFs) Merged Area FATA (-5.4%), KPK (-6.3%) and Islamabad (-10.1%) has been noted (Table 3-d).

If we look into the figure of **Contraceptives Surgery** cases, performance of 2020-21 compared with the last year 2019-20, an increase has been observed in DoH (HFs) Balochistan (63.4%). However, decrease has been recorded in DoH Sindh (-8.5%), Merged Area FATA (-13.9%) and Punjab (-80.5%) (Table 3-e).

For **Implants**, method-wise performance of 2020-21 compared with the last year (2019-20), a decrease has been observed in all DoH (HFs) as Khyber Pakhtunkhwa (-5.8%), Sindh (-13.3%), Baluchistan (-35.9%), Punjab (-57.2%) and FATA (-62.9%) (Table 3-f).

DEPARTMENTS OF HEALTH (LHWS)

For **Condoms**, method-wise performance of 2020-21 compared with the last year 2019-20, has reflected a decrease in all DoH (LHWS) that are KPK (-5.8%), Baluchistan (-30.8%), Sindh (-84.4%) and Punjab (-86.6%) (Table 3-a).

For **Oral Pills**, a decrease has been observed in all DoH (LHWS) that are KPK (-10.6%), Sindh (-16.7%), Punjab (-32.7%) and Baluchistan (-42.9%) (Table 3-b).

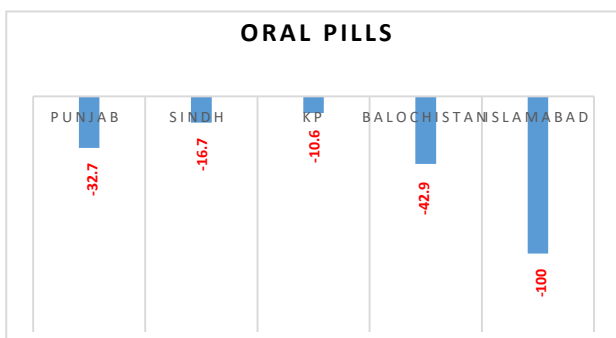
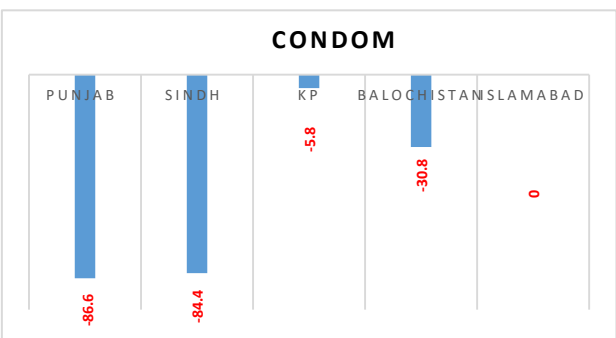
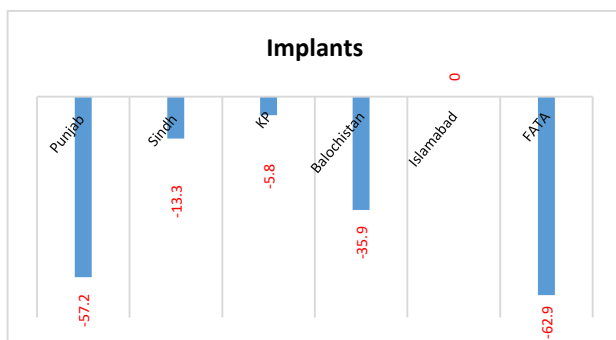
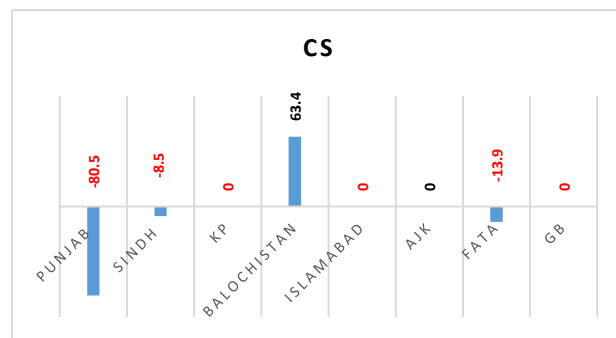
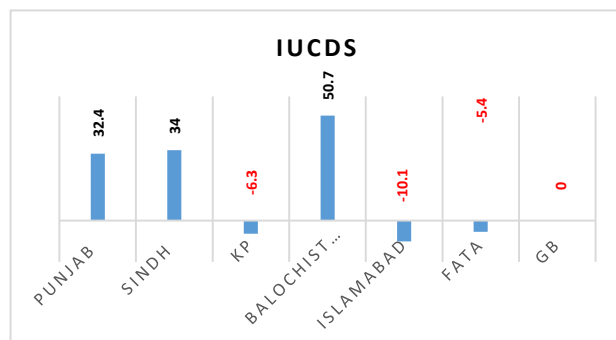

In case of **Injectables**, an increase has been observed in DoH (LHWs) Sindh (0.7%) whereas decrease has been noted in DoH-LHWs KPK (4.7%), Punjab (29.4%), and Baluchistan (49.5%) (Table 3-c).

NGOS SECTOR

For **Condoms**, overall performance of NGO Sector during 2020-21 compared with the last year (2019-20), increase has been depicted in Sindh (4.8%), KP (7.4%), Balochistan (10.1%), Punjab (26.4%), Merged Area KP (FATA)(50.9%) and Islamabad (62.6%), whereas a decrease has been observed in AJK (-74.4%) and GB (75%) (Table 3-a).

In case of **Oral Pills**, overall performance of NGO Sector during 2020-21 compared with the last year (2019-20), increase has been observed in Sindh (10.1%), Punjab (14.2%), KP (35%), Balochistan (50.3%), AJK (68.4%), and GB (108.9%), Islamabad (206.5%), whereas a decrease has been observed in Merged Area KP (FATA)(12.1%) (Table 3-b).

For **Injectables**, overall performance of NGO Sector during 2020-21 compared with the last year (2019-20), increase has been witnessed in Punjab (14.1%), KP (17.4%), Sindh (21.3%), Balochistan (20.3%) and AJK (202.9%) whereas a decrease has been observed in GB (13.8%), Islamabad (22.2%) and Merged Area KP (FATA)(63.1%) (Table 3-c).

In case of **IUDs**, overall performance of NGO Sector during 2020-21 compared with the last year (2019-20), increase has been observed in GB (18.4%), Sindh (20.6%), Balochistan (20.6%), Punjab (26.9%), AJK (36.1%), and Merged Area KP (FATA)(81.2%), whereas a decrease has been noted in KP (1.2%) and Islamabad (105.7%) (Table 3-d).

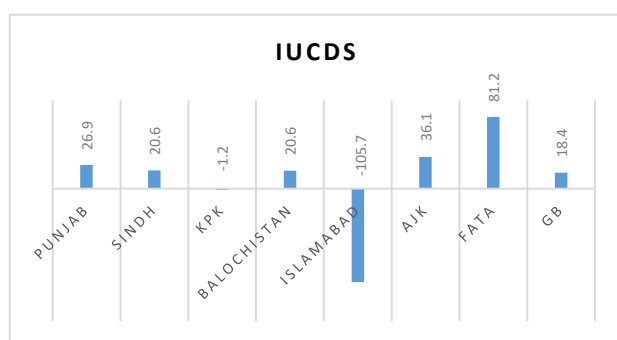
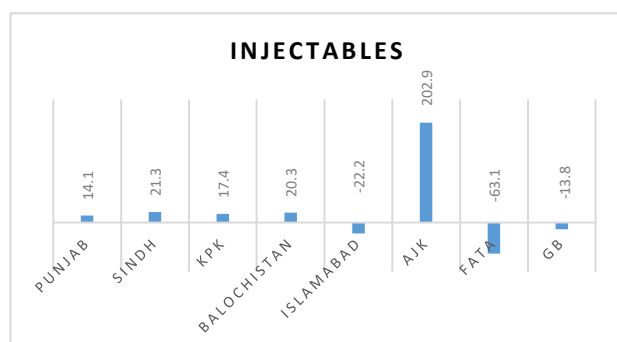
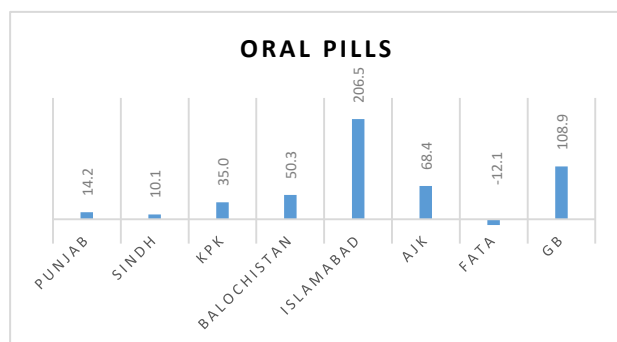
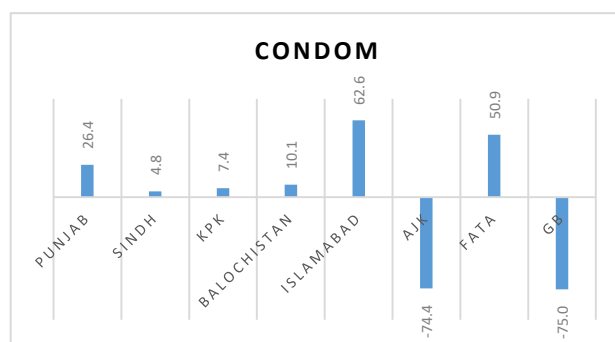
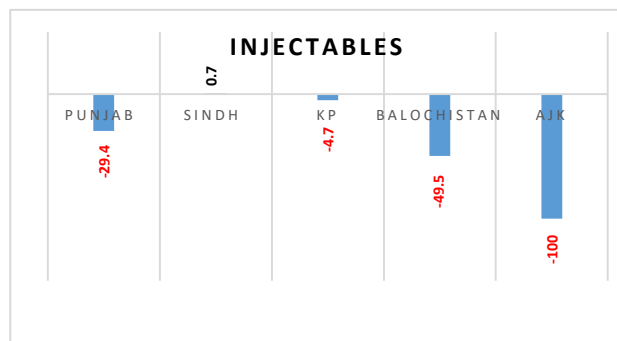

In case of **Contraceptives Surgery/Sterilization**, overall performance of NGO Sector during 2020-21 compared with the last year (2019-20), an increase has been observed in Sindh (8.6%), AJK (11.4%), GB (147.5%), Balochistan (153.7%), whereas a decrease has been observed in KP (11.9%) and Punjab (27%) (**Table 3-e**).

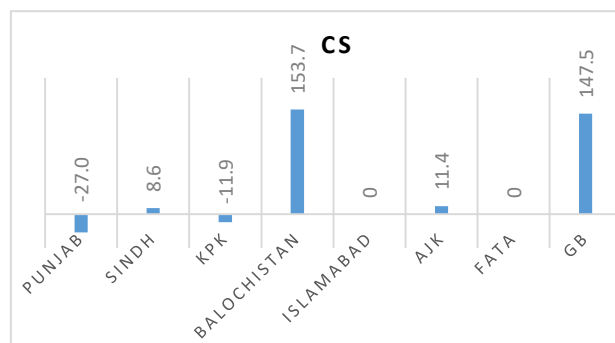

For **Implants**, overall performance of NGO Sector during 2020-21 compared with the last year (2019-20), an increase has been observed in Sindh (15.2%), Balochistan (30.4%), GB (41.4%) and AJK (131.4%), whereas a decrease has been observed in KP (27.9%), Punjab (50.2%), and Islamabad (55.6%) (**Table 3-f**).

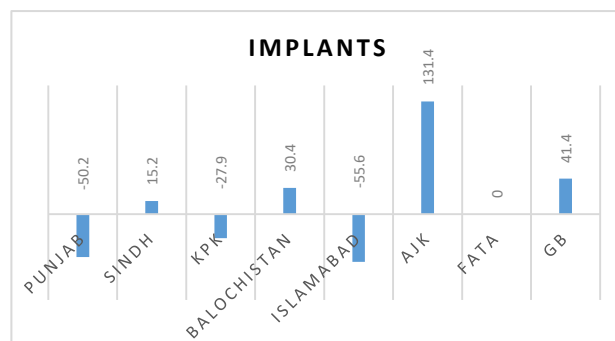

Outlet-Wise Comparison in terms of Couple Years of Protection of PWDs

The comparison of major services outlets of PWDs in terms of CYP during the year 2020-21 with year 2019-20, has reflected decrease in performance ordered as -25.0% in Family Welfare Centers (FWCs), -41.8% in Social/Male Mobilizers (MM), -49.1% in Reproductive Health Services-A Centers (RHS-A) and -51.5% in Mobile Service Units (MSUs).

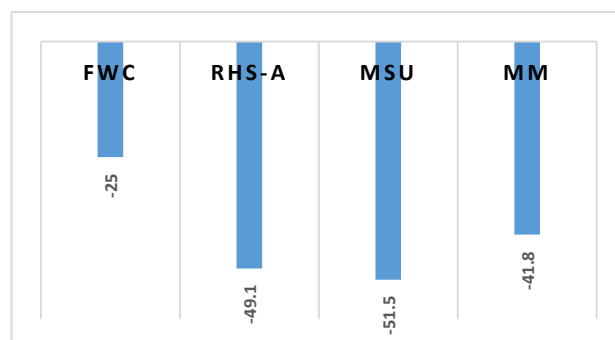

(MSUs). The details are given in **Table-4** at the end of report and graphical presentation is given in **graph 11**.

GRAPH 11: MAIN SERVICE DELIVERY OUTLETS OF PWDs EXPRESSED AS PERCENTAGE CHANGE IN CYP FOR 2020-21 OVER 2019-20

Comparative Usage by Method & Major Outlets of PWDs

Major Outlets & Method-wise Comparison of Contraceptives Delivery Services Performance during 2020-21 over 2019-20 in absolute terms are reflected in **Table 5 (a-f)** at the end of report. Brief major outlets & method-wise description of PWDs is as under:

Condoms

For **Condoms**, the major outlets wise performance of 2020-21 when compared with the 2019-20, an increase has been observed in FWCs (6.9%) and RHS-A (1.7 %), whereas decrease has been recorded in Social/Male Mobilizer (-37.6%) and MSUs (-38.7%). For details **Table (5-a)** is referred.

Oral Pills

For **Oral Pills**, the major outlets wise performance of 2020-21 when compared with the 2019-20, an increase has been observed in RHS-A (11.1%) and FWCs (12.4%) whereas decrease has been recorded in MSUs (-21.2%) and Social/Male Mobilizers (-48.5%). For details **Table (5-b)** is referred.

Injectables

For **Injectables**, the performance of 2020-21 when compared with the 2019-20 all the major outlets have showed increase i.e. 2.0% in MSUs, 25.6% in FWCs and 29.9% in RHS-A. Details are in **Table (5-c)**

IUDs

For **IUDs**, the performance of 2020-21 when compared with the 2019-20, all the major outlets have showed decrease i.e. -24.6% in RHS-A, -38.5% in FWCs and -64.8% in MSUs. Detailed data is in **Table (5-d)**.

Contraceptive surgery

When we look into the figure of **Contraceptive Surgery** cases, major outlets wise performance of 2020-21 when compared with the 2019-20, decrease has been noted in RHS-A (-67%). Details are in **Table (5-e)**.

Implant

For **Implants**, major outlets wise performance of 2020-21 when compared with the 2019-20, an increase has been noted in FWCs (47.4%) whereas decrease has been recorded in RHS-A (-4.8%), MSUs (-14.4%) and Male Mobiliser (-76.9%). Details are in **Table (5-f)**.

Method-Wise Average Performance of Major Outlets of PWDs

Method and Outlet-wise Average performance for the Federal and Provincial setup during the financial year 2020-21 is given in **Table-6**. The details are as under:

AVERAGE PERFORMANCE PER FWC BY METHOD

Among provinces, the highest average performance obtained for **Condoms** is 22460 units per FWC sold in Punjab, and the lowest 5008 units in Sindh, whereas 9161 units per FWC in Islamabad. The maximum numbers i.e. 1103 cycles of **Oral Pills (COC & POP)** per FWC were dispensed by KPK and lowest 402 cycles by PWD Balochistan whereas 290 cycles per FWC were reported for Islamabad. For Emergency Contraceptive Pills (ECP), PWD Sindh is reported as the highest with 98 doses, whereas lowest 08 doses by PWD KP. By looking at the figure for Injectables, it is observed that the maximum number has been reported for PWD KP as 515 vials per FWC while the minimum number 155 vials by PWD Balochistan, whereas 132 vials per FWC have been reported by DPWO Islamabad.

The highest insertions of IUCDs i.e. 189 per FWC have been reported in Punjab and the lowest 31 insertions of IUCDs per FWC is reported by KP and Balochistan whereas in Islamabad is also 138 insertions of IUCD per FWCs.

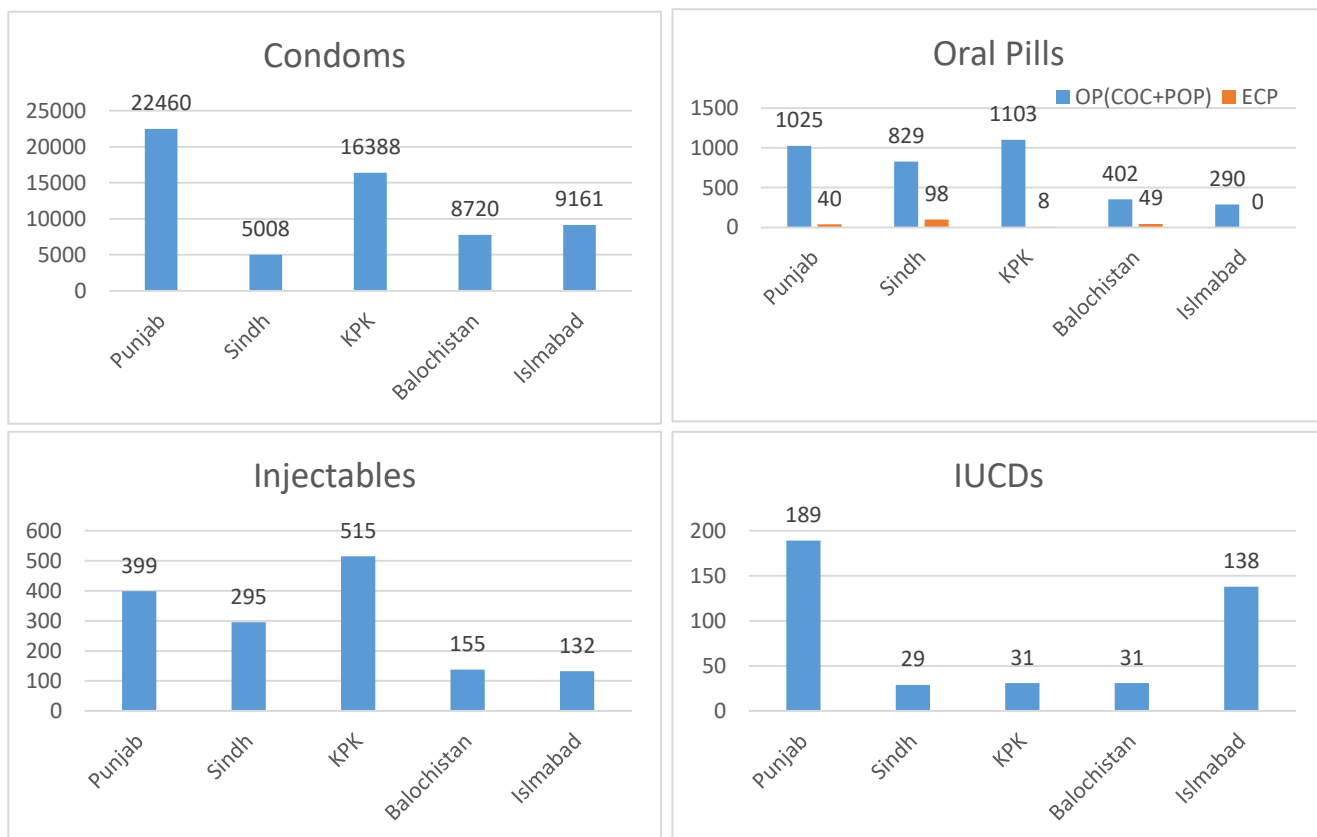

GRAPH 13: AVERAGE PERFORMANCE PER FWC BY METHOD FOR THE YEAR 2019-20

By looking at the figure for Implant, it is observed that the FWCs of Sindh and KPK are providing services of Jadelle. Maximum number has been reported for Sindh as 11.8 Jadelle per FWC while the minimum number i.e. 0.2 implant per FWC have been observed in KPK. The graphical presentation (graph-13) in respect of all methods is given above.

AVERAGE PERFORMANCE PER RHS-A BY METHOD

The Reproductive Health Services-A (RHS-A) Centers, among provinces, the highest average performance for 34648 units of Condoms per RHS-A is sold in Punjab and lowest 7038 units sold in Sindh. The RHS-A Centers of Punjab were able to dispense maximum number 1566 cycles of Oral Pills (POP & COC) as compared to the lowest 537 cycles of Oral Pills by RHS-A of Balochistan, whereas in Islamabad 399 cycles of Oral Pills per RHA-A center.

Whereas Oral Pills (ECP) Sindh is reported as the highest with 155 doses and KP reported as the lowest with 35 doses on average. The highest Injectables i.e. 772 vials per RHA-Center were reported by KPK in comparison to the lowest 502 vials per outlet reported by RHS-A Center of Sindh, whereas in Islamabad 199 vials per RHS-A Center. The highest insertions of IUDs i.e.270 were reported by Punjab comparison to the lowest 69 insertions carried out by RHS-A Centers in KP, whereas in Islamabad 566 insertions per RHS-A Center.

The highest Contraceptive Surgery Cases per RHS-A Center were performed by Sindh (325) and the lowest (22) in Punjab whereas in Islamabad 92 cases per RHS-A Center. The highest insertion of implant (3 Yrs + 5 Yrs) were reported by PWD Sind (330.8) and lowest (1.4) implant per RHS-A center in Punjab. The graphical presentation is presented in graph 14:

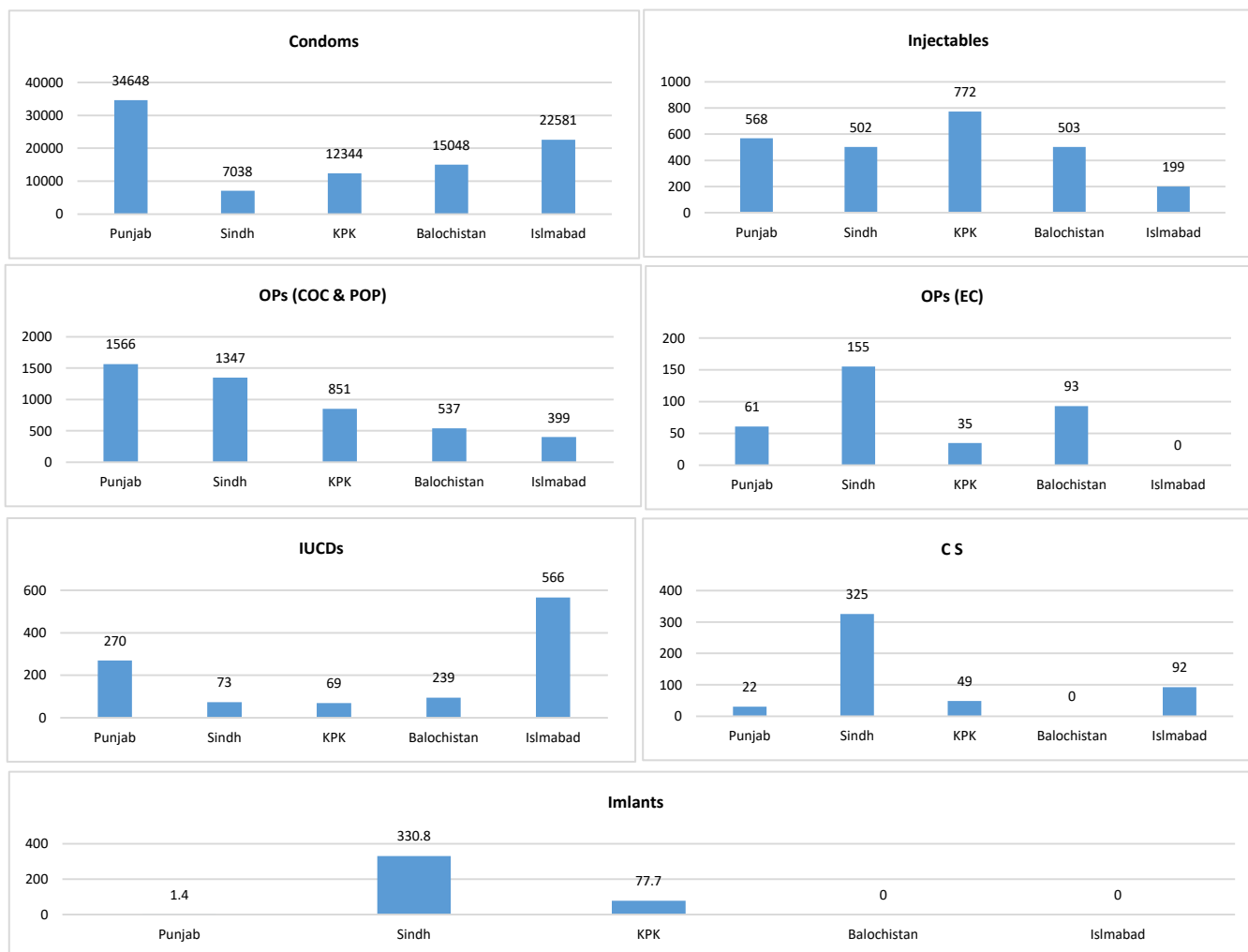

GRAPH: 14 AVERAGE ACHIEVEMENT PER RHS-A BY METHODS FOR THE YEAR 2020-21

AVERAGE PERFORMANCE PER MSU BY METHOD

Among provinces, The highest average performance 19603 units of Condoms per MSU is reported in Punjab and lowest in 4241 units of Condoms in Sindh whereas in 8150 units in Islamabad. The MSUs of Punjab were able to dispense maximum number 1006 cycles of Oral Pills (POP & COC) as compared to the lowest 307 cycles of Oral Pills per MSU of Baluchistan. The maximum 100 doses of Emergency Contraceptive Pills, on average per MSU is reported by Sindh and the lowest 11 doses of ECP reported by KPK. The highest Injectables i.e. 628 vials per MSU were reported by KP in comparison to the lowest 192 vials per MSU is reported by Balochistan. The highest insertions of IUDs i.e. 169 were reported by Punjab in comparison to the lowest 36 insertions carried out by MSU in Sindh, whereas in Islamabad 92 insertions of IUDs per MSU. The graphical presentation of Oral Pills method dispensed per MSU is presented in graph 15:

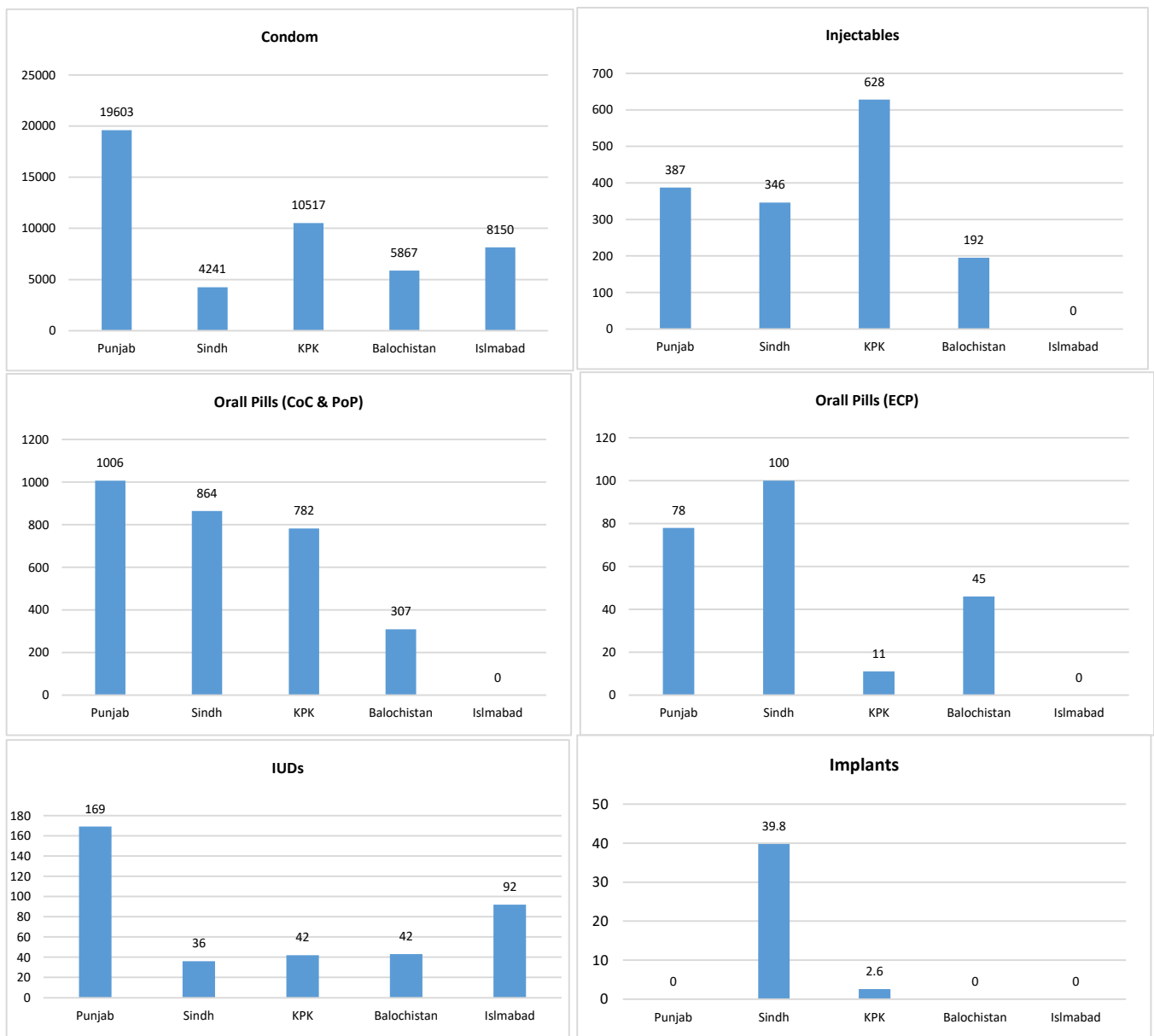

GRAPH: 15 AVERAGE PERFORMANCES PER MSU BY METHOD

Percentage Distribution of Total CYP by Source

The percentage distribution of total CYP by data source during the year 2020-21 reflected 20.7% in PWDs, 12% in DoH (HFs), 7.8% in DOH (LHWs) and 59.6% in NGOs. The details are given in **Table-7** and graphical presentation is as under:

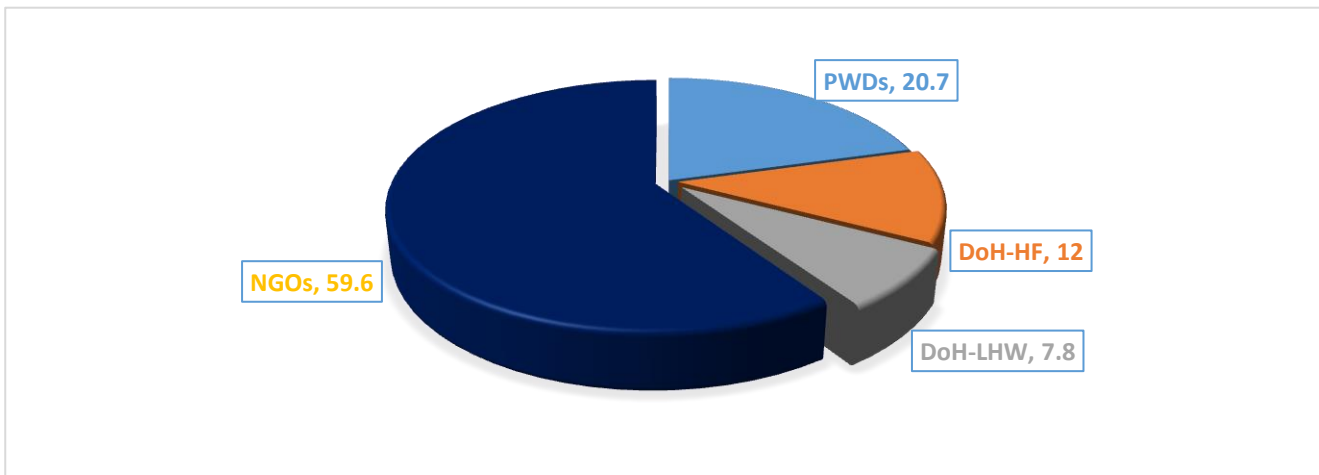

GRAPH: 16 PERCENTAGE DISTRIBUTION OF TOTAL CYP BY DATA SOURCE

Overall Percentage Distribution of Total CYP by Various Methods/ Contribution of Each Method in Method-Mix

Overall the method-wise percentage contribution in terms of total CYP during the year 2020-21 has been calculated for Condom 13.1%, Oral Pills 6.1%, Injectables 11.5%, IUDs 64.4%, Contraceptive Surgery 2.9% and Implants 1.9%. The details are given in **Table-8a** and graphical presentation in graph 17:

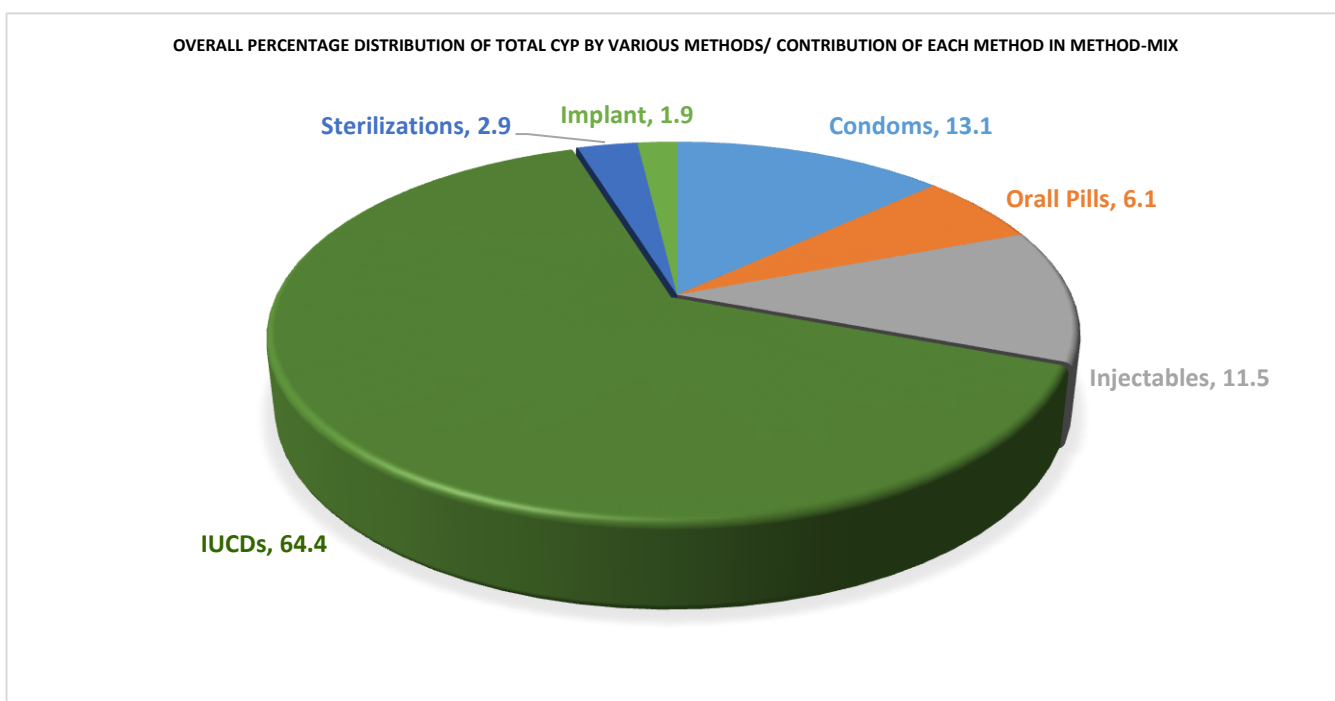

GRAPH: 17 OVERALL PERCENTAGE DISTRIBUTION OF TOTAL CYP BY VARIOUS METHODS/ CONTRIBUTION OF EACH METHOD IN METHOD-MIX

Source and method wise percentage contribution in term of total CYP during the year 2020-21 is given in **Table-8b** at the end of the report and details are as under.

METHOD WISE DISTRIBUTION IN PWDS

The method-wise percentage contribution of PWDs in terms of total CYP during the year 2020-21 has been calculated for Condom 3.2%, Oral Pills 1.6%, Injectables 2.3%, IUDs 10.9%, Contraceptive Surgery 1.8% and Implants 0.9%. The details are given in Table-8b at the end of the report.

METHOD WISE DISTRIBUTION IN DOH (HF)

The method-wise percentage contribution of DoH (HF) in terms of total CYP during the year 2020-21 has been calculated for Condom 0.3%, Oral Pills 0.3%, Injectables 1.2%, IUDs 9.1%, Contraceptive Surgery 0.6% and Implants 0.6%. The details are given in **Table-8b** at the end of the report.

METHOD WISE DISTRIBUTION IN DOH (LHW)

The method-wise percentage contribution of DoH (LHWs) in terms of total CYP during the year 2020-21 has been calculated for Condom 0.3%, Oral Pills 1.6% and Injectables 5.8%. The details are given in **Table-8b** at the end of the report.

METHOD WISE DISTRIBUTION IN DOH (NGOS)

The method-wise percentage contribution of NGOs in terms of total CYP during the year 2020-21 has been calculated for Condom 9.3%, Oral Pills 2.6%, Injectables 2.3%, IUDs 44.5%, Contraceptive Surgery 0.5% and Implants 0.4%. The details are given in **Table-8b** at the end of the report. The graphical presentation of all source agencies is as under:

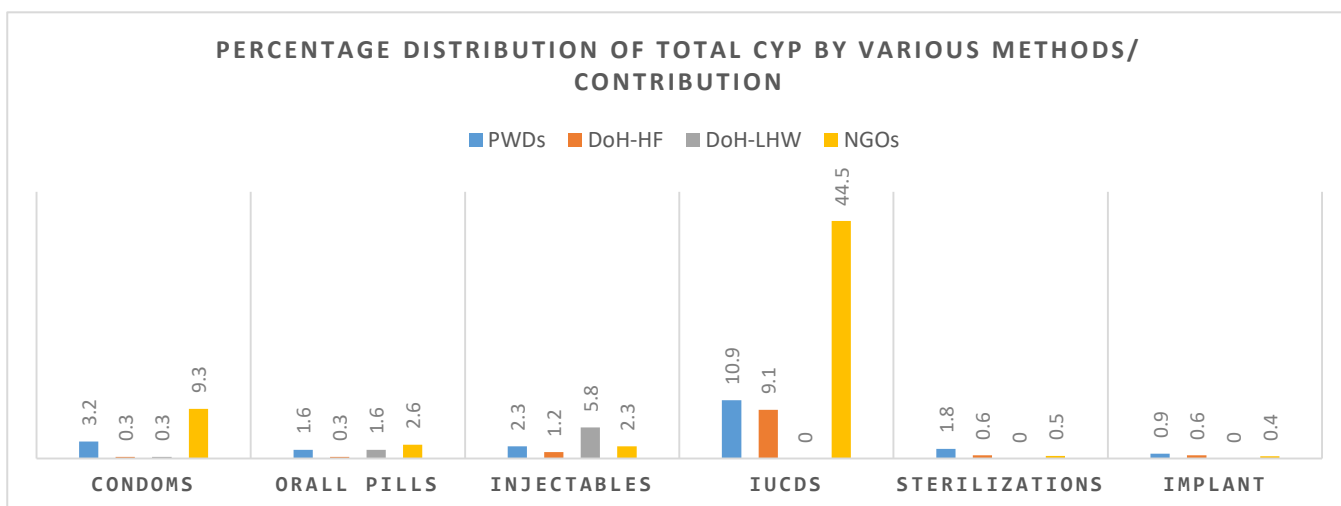

GRAPH: 18 PERCENTAGE DISTRIBUTION OF TOTAL CYP BY VARIOUS METHODS/ CONTRIBUTION:

Family Planning and Mother & Child Health (MCH) Service Delivery of PWDs for 2020-21

The data indicates that during the year (2020-21) 3,829,096 clients availed Family Planning Services of various contraceptive methods at Family Welfare Centers (FWCs)/ Reproductive Health Service-A (RHS-A) Centers and other outlets of PWDs. These service delivery outlets also provided the MCH services to 293,686 clients for Pre-natal Care and 211,083 clients for Post-natal Care. Apart from these, FWCs/RHS-A Centers and others outlets of PWDs had provided treatment to 1,597,219 clients (Children + Adults) for General Ailments. The details are given in **Table-11**.

Five years Trends

In the following info-graphs, five years trends of Annual Contraceptive Reports are given;

Overall Couple Years of Protection (CYP) from 2015 to 2020-21

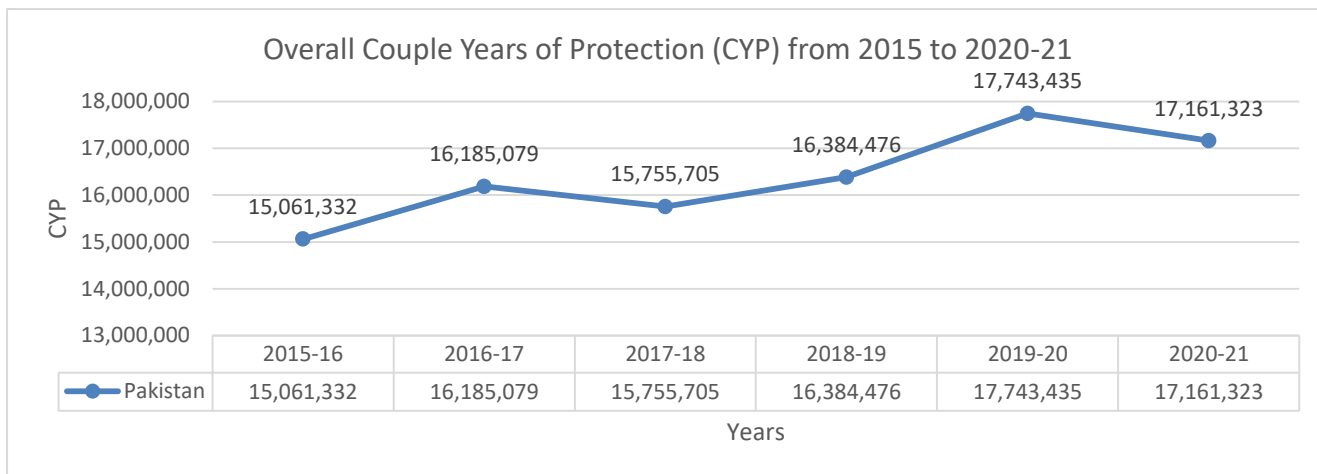

Source-wise Overall Performance in Terms of CYP by all Modern Methods

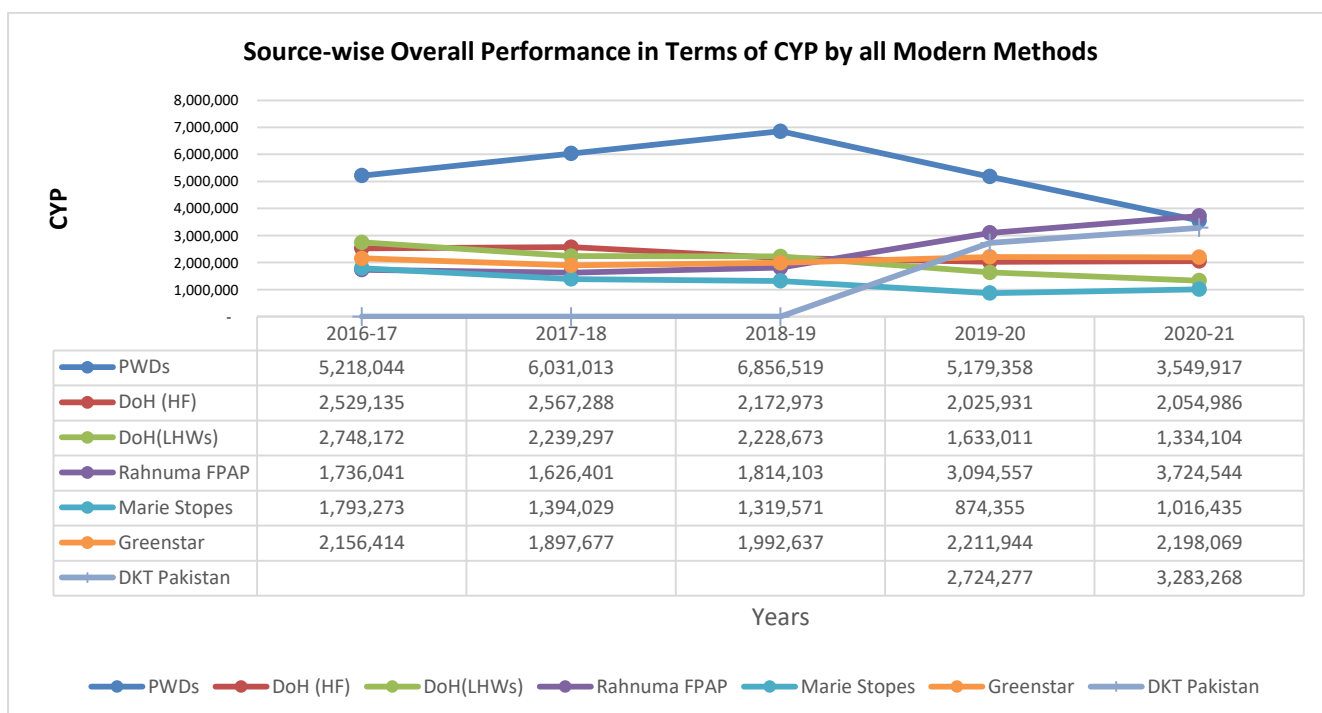

Source -wise Overall Performance by Condoms (Units)

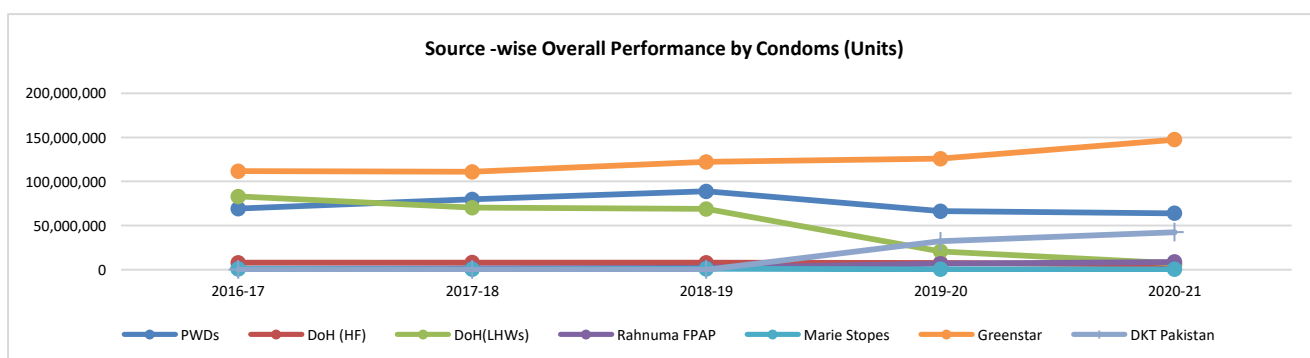

Source -wise Overall Performance by Oral Pills (Vials)

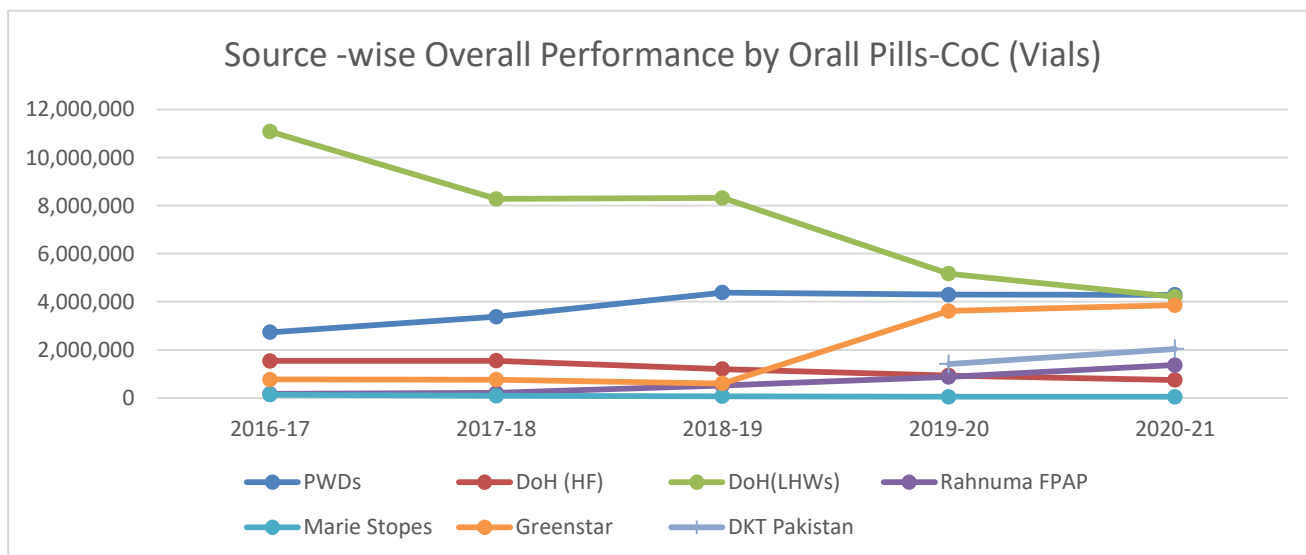

Source -wise Overall Performance by Injections

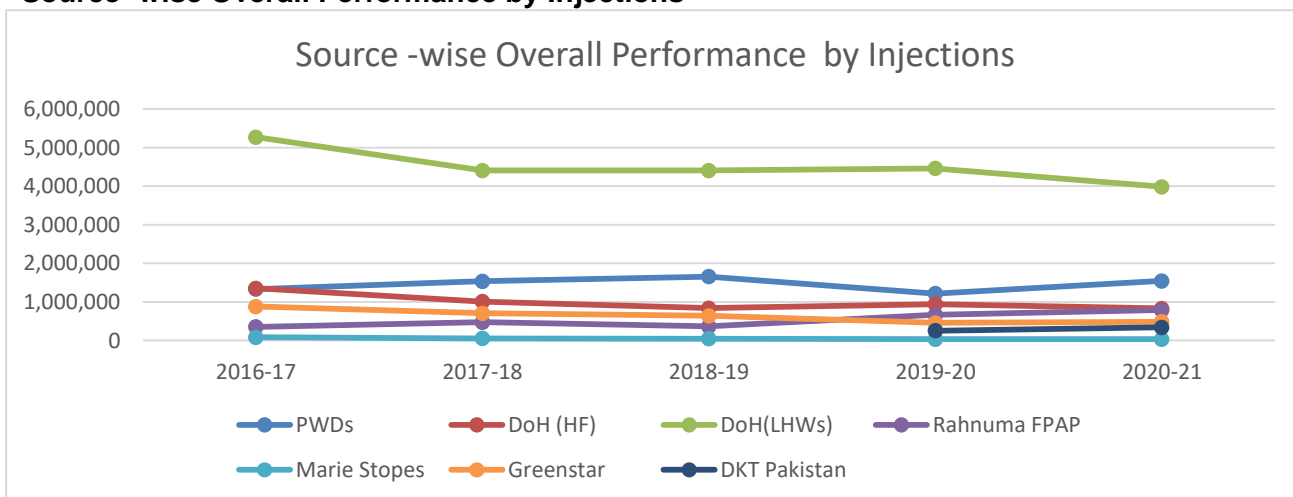

Source -wise Overall Performance by IUDs (10-Years)

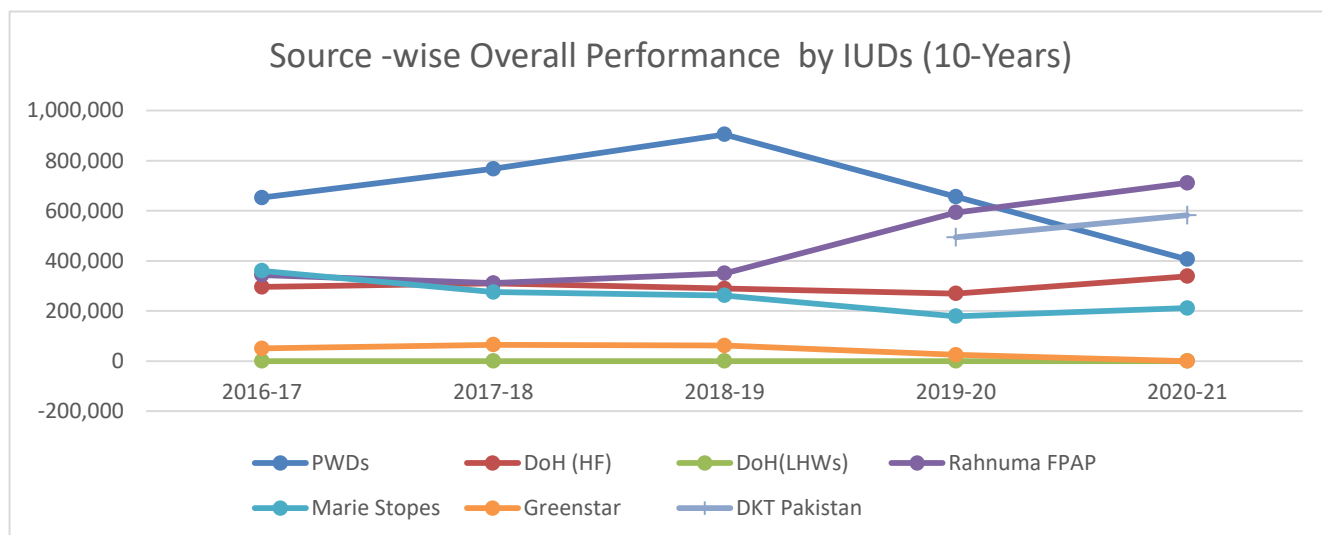

Source -wise Overall Performance by IUDs (5-Years)

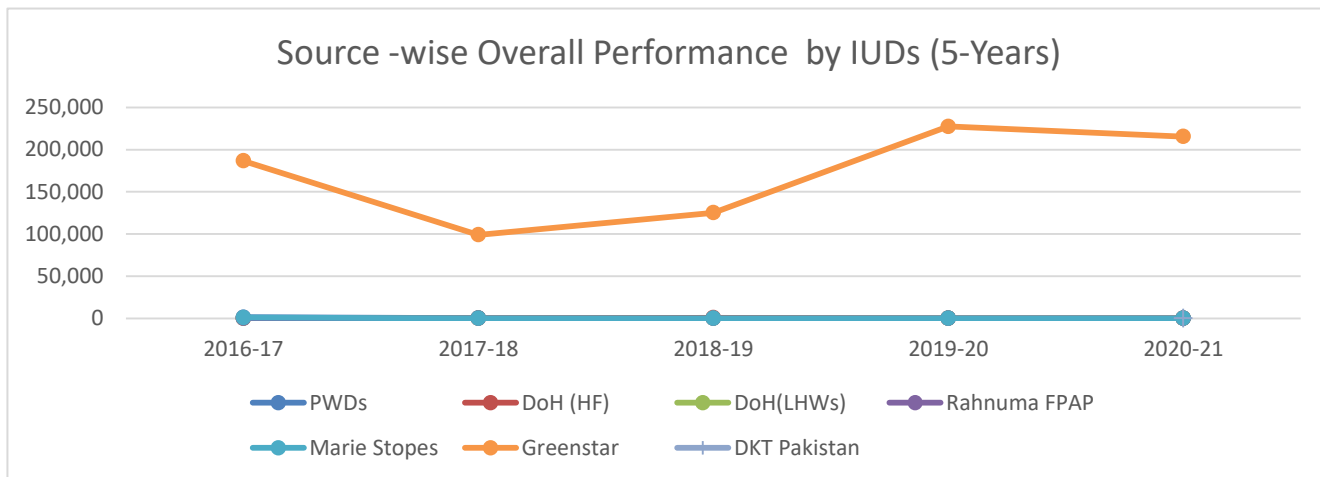

Source -wise Overall Performance by Sterilizations (Male)

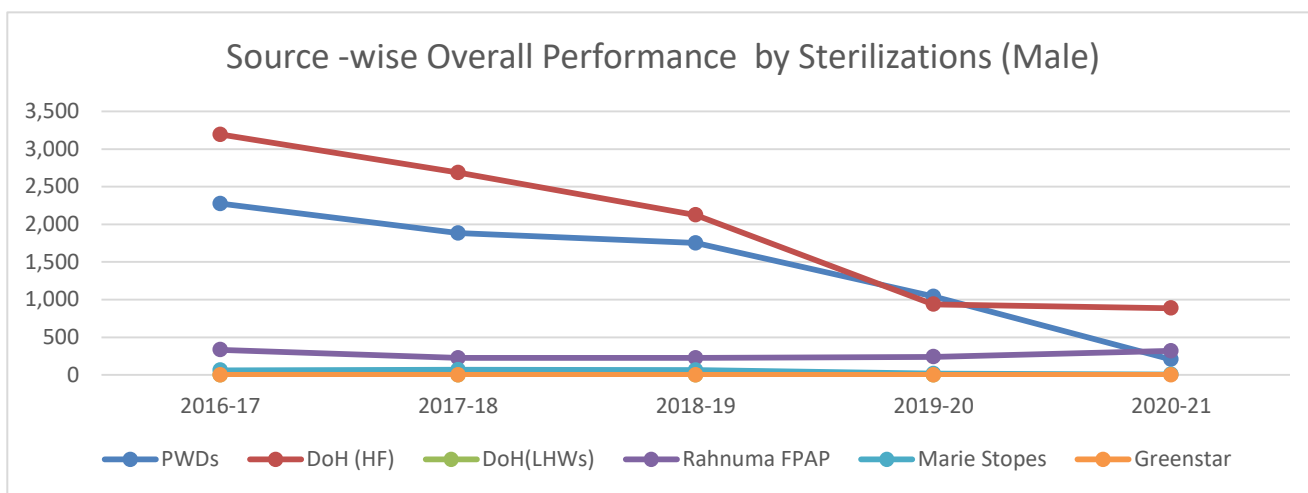

Source -wise Overall Performance by Sterilizations (Female)

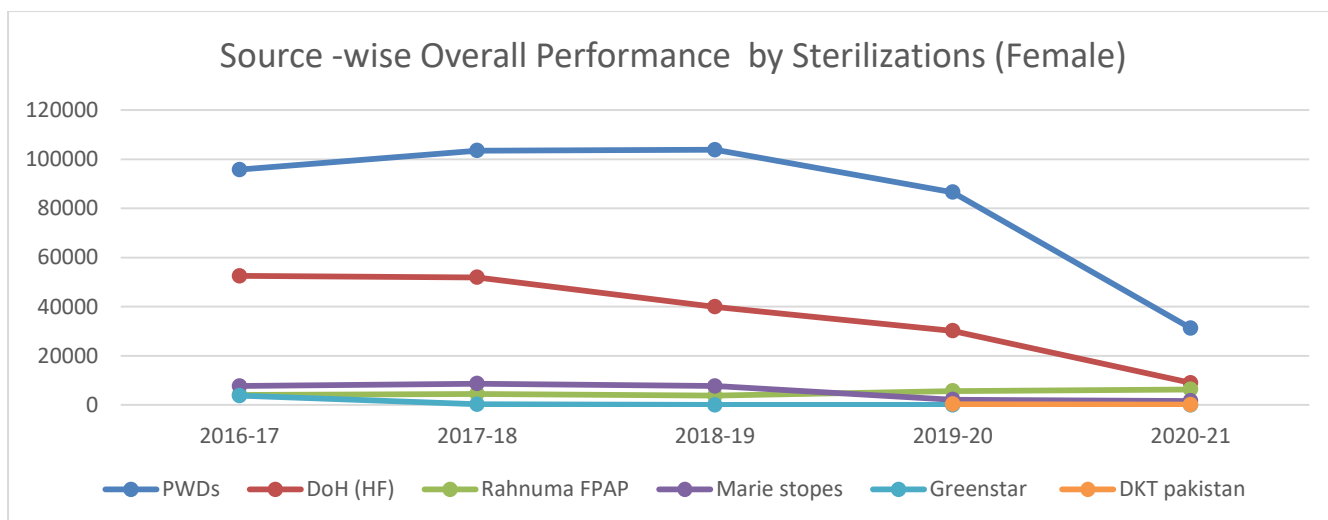

Source -wise Overall Performance by Implants

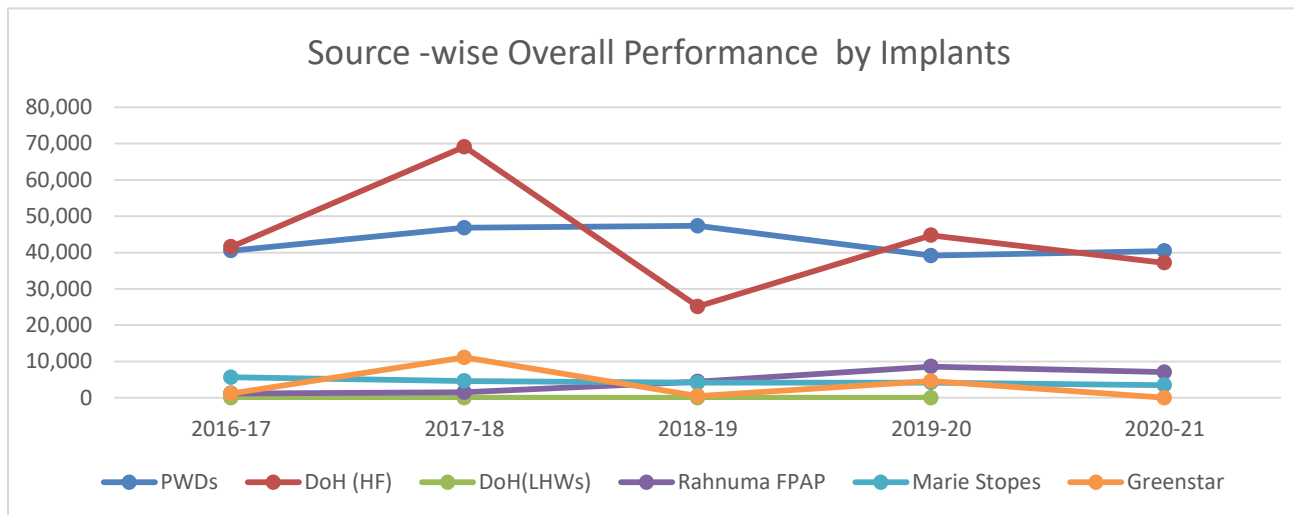

Approximation of mCPR for 2020-21

Estimates of the modern contraceptive prevalence rate (mCPR), a population-level indicator, that are derived directly from family planning service statistics lack sufficient accuracy to serve stand-alone substitutes for survey based estimates. However, data on service statistics of Contraceptive commodities distributed to clients have been utilized, for estimating number of contraceptive users, as per formulae given in **Section- II** of this report. The estimated number of users (current year users + previous year's carry-over Users of Permanent and Long Terms Methods i.e. Sterilization, IUDs and Implants) were then divided by estimated number of Married Women of Reproductive Age (MWRA) during that year covered by the service statistics data. MWRA of Pakistan according to Population Census, 2017 is 16.2% of total Population. Estimates of MWRA 2020-21 have been taken as 16.2%, of estimated mean Population of March 2020 & March 2021, on the basis of Census 2017 (1.9% average increase for population of March, 2020 & March, 2021). These MWRA estimates were used as denominators in the calculations as shown in the formula as under:

$$\text{Formula for Estimate of mCPR (\%)} = (\text{Estimated Number of Users} / \text{MWRA}) \times 100$$

This yielded approximations of annual mCPR estimates, referred to as Estimated Modern Methods Users (EMUs) constitute an approximation of the actual mCPR.

The Contraceptive Prevalence Rate, on the basis of modern methods, including previous year's carry-over users of Permanent and Long Terms Methods and without carryover users has been calculated in respect of PWDs; DOH (HFs & LHWs) and NGO(s) for the year 2020-21 and 2019-20, followed by comparative analysis of two years (Table-12 is referred).

The details are given as under:

(A) Population Welfare Departments

The Contraceptive Prevalence Rate, including carryover users, of Population Welfare Departments (PWDs), on the basis of modern methods, during the year 2020-21 is 15.8%. In Provincial setup, the mCPR by PWDs in Punjab is 19.6%, Sindh 9.7%, Khyber Pakhtunkhwa 16.1% and Balochistan 4.9%, whereas in Federal district Islamabad mCPR is 25%, AJK 6.6%, merged area KP (FATA) 1.1% and GB 7.8%. The details are in **Table 12**. The modern Contraceptive Prevalence Rate of Population Welfare Departments (PWDs) during the year 2020-21 compared with the previous year, a decrease of 2.8% has been observed, while in provincial/regional set-up, an increase has been observed in KPK (15.5%), Balochistan (2.5%), AJK (28.2%) and GB (34.1%) whereas decrease has been noticed in Punjab (-4.3%), Sindh (10.6%), Islamabad (12.6%) and merged area KP (FATA) (66.6%). The details are given in **Table-12**.

(B) Departments of Health (HF & LHWs)

The modern Contraceptive Prevalence Rate (mCPR), including carryover users of Departments of Health (HF & LHWs), during the year 2020-21 is 9.1%. In Provincial setup, the mCPR by DoH (HF & LHWs) in Punjab is 9.1%, Sindh 8.6%, Khyber Pakhtunkhwa 12.7% and Balochistan 2.3%, whereas in Federal district Islamabad is 0.5%, AJK 1.5%, merged area KP (FATA) 3.7% and in GB 17.9%. The Contraceptive Prevalence Rate of DoH (HF & LHWs) during the year 2020-21 compared with the previous year (2019-20) decreased by 7.7%. In provincial/regional set-up an increase has been witnessed in merged area KP (FATA) (115.8%) and GB (3.4%) whereas decrease has been observed in Punjab (5.9%), Sindh (14.2%), KPK (6.1%), Balochistan (6.2%), Islamabad (38.8%) and AJK (58.7%). The details are given in **Table-12**.

(C) Non-Governmental Organizations (NGOs) Sector

Rahnuma FPAP

The Modern Contraceptive Prevalence Rate (mCPR) of Rahnuma FPAP during 2020-21, is 7% with provincial contribution in Punjab (4.9%), Sindh (6%), Khyber Pakhtunkhwa (11.3%) Balochistan (7.9%), Islamabad (25.3%), AJK (24.8%) and GB (21.7). Comparison of mCPR during 2020-21 over 2019-20 in respect of Rahnuma FPAP has noted overall increase of 45.5% (**Table-12**).

Marie Stopes Society (MSS)

The Modern Contraceptive Prevalence Rate (mCPR) of MSS during 2020-21, is 3.9% with provincial contribution in Punjab (3.8%), Sindh (5.7%), Khyber Pakhtunkhwa (3.2%) and Balochistan (1.3%). Comparison of mCPR during 2020-21 over 2019-20 in respect of MSS has shown overall minor decrease by 0.1% (**Table-12**).

Greenstar Social Marketing (GSM)

The Modern Contraceptive Prevalence Rate (mCPR) of GSM during 2020-21, is 7.1% with provincial contribution in Punjab (8.3%), Sindh (6.7%), Khyber Pakhtunkhwa (5.9%), Balochistan (2.1%), Islamabad (11%), AJK (1.3%), merged area KP (FATA) (0.9%) and GB (0.7%). Comparison of mCPR during 2020-21 over 2019-20 in respect of GSM has observed overall increase of 9.4% (**Table-12**).

DKT Pakistan

The Modern Contraceptive Prevalence Rate (mCPR) of DKT Pakistan during 2020-21, is 3.4% with provincial contribution in Punjab (3.5%), Sindh (2.9%), Khyber Pakhtunkhwa (4.2%), Balochistan (1.6%) and Islamabad (16.7%). Comparison of mCPR during 2020-21 over 2019-20 in respect of GSM has observed overall increase of 24.1% (**Table-12**).

Overall mCPR of all Stakeholders

The overall Contraceptive Prevalence Rate in respect of all stakeholders, including carry-over Users of Permanent and Long Terms Methods, during the year 2020-21 is 46.4%. In the Provincial setup, the mCPR in Punjab is 49.3%, Sindh 39.6%, Khyber Pakhtunkhwa 53.6%, Balochistan 20.1%, Federal district Islamabad 78.4%, AJK 34.2%, merged area KP (FATA) 5.7% and Gilgit-Baltistan (GB) 48.1%. The details are given in **Table-12**.

Overall Contraceptive Prevalence Rate (mCPR) in respect of all stakeholders during 2020-21 when compared with 2019-20, has shown an increase of 5.1%. In provincial/regional comparison of two years, increase has been observed in Punjab (5.0%), Sindh (0.0%), Khyber Pakhtunkhwa (12.4%), Balochistan (20.9%) and AJK (1.2%) and GB (11.1%) while decrease has been noticed in Islamabad (-11.1%) and merged area KP (FATA) (-6.1%) . The details are given in **Table-12**.

Percentage share of PWDs, DOH (HF & LHWs) and NGOs in Total mCPR with carry over users during 2020-21

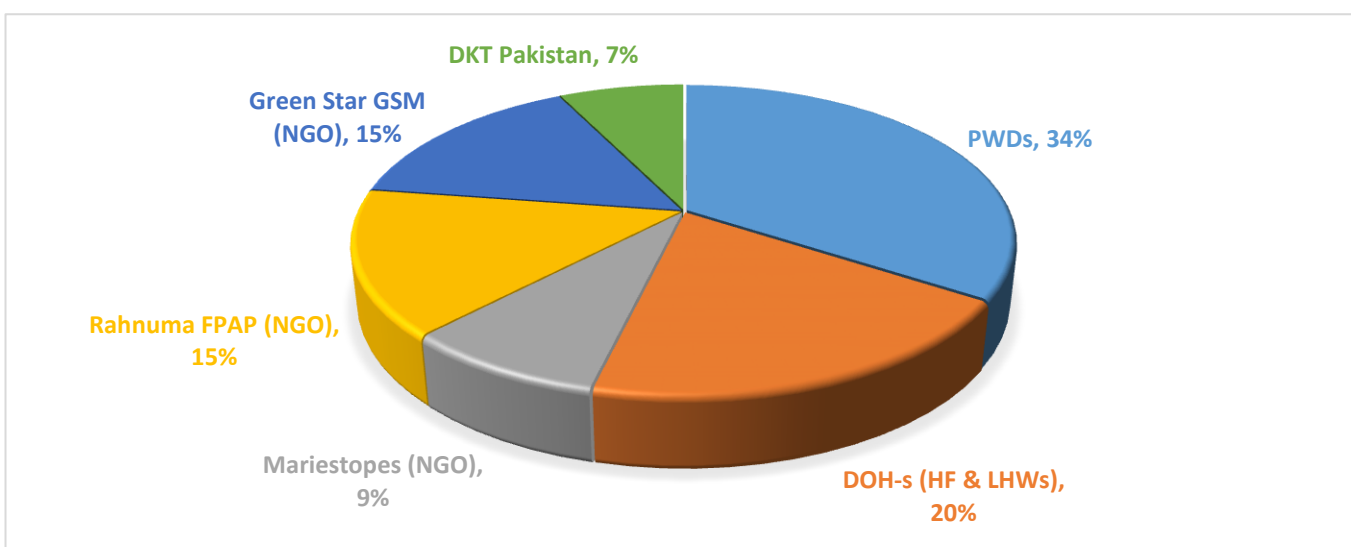

Five years Comparison of mCPR

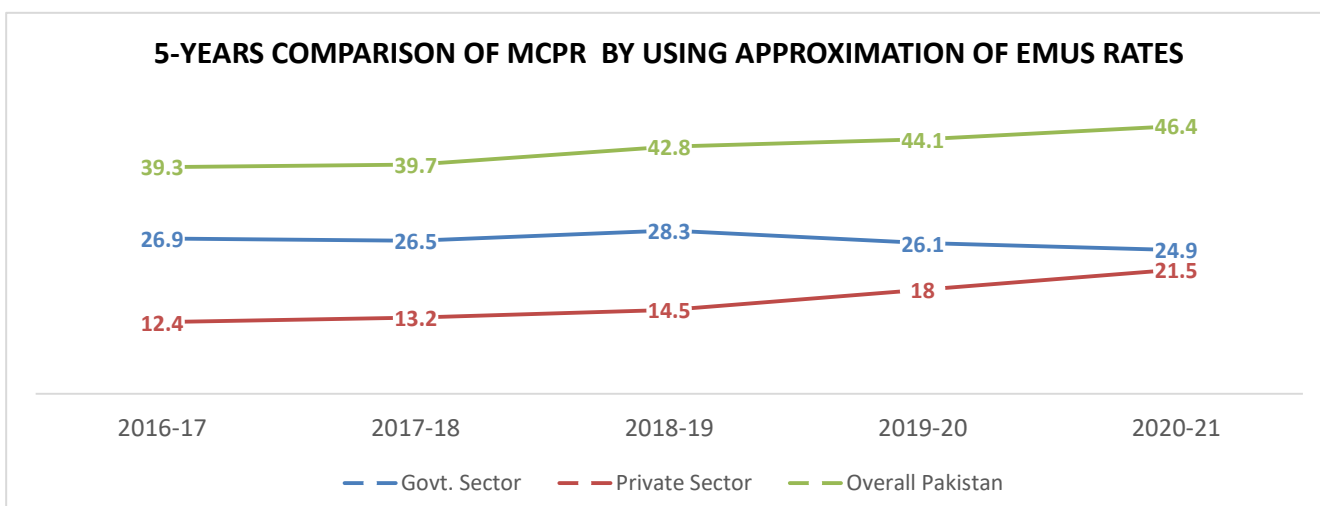

**5-Years Provincial/Regional Comparison of mCPR by Using Approximation of EMUs Rates,
2016-17 to 2020-21**

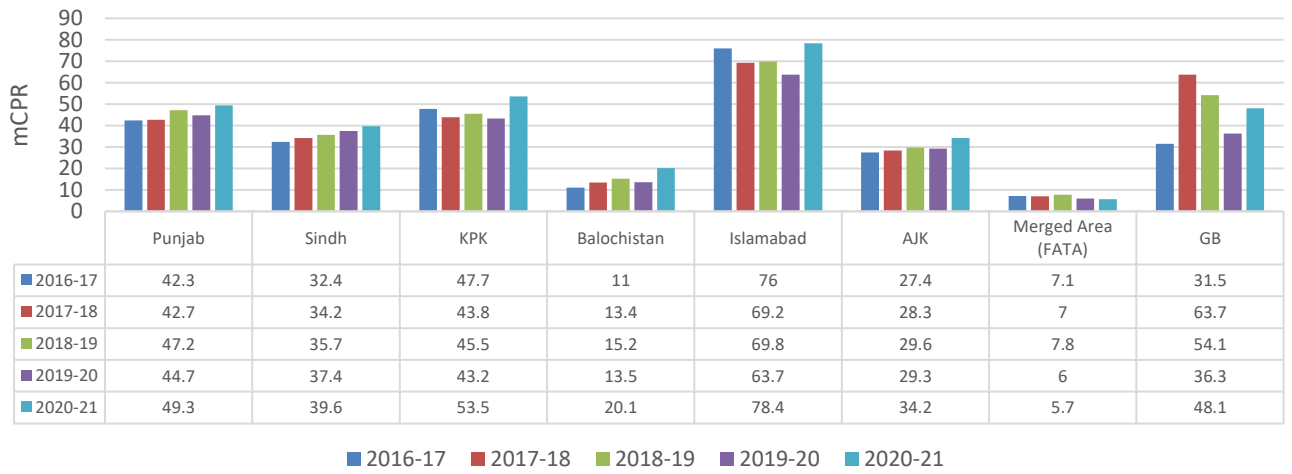

SECTION-IV: CONCLUSION & WAY FORWARD

Conclusion:

In Annual Contraceptive Performance Report, progress of Family Planning (FP) services in the country, is generally measured by services statistics. These service statistics are related to modern Contraceptive methods/services provided to clients at service delivery points through six modern methods including three Non-clinical Methods (Condoms, Oral Pills & Injectables) and three Clinical Methods (IUDs, Sterilization/Contraceptive Surgery & Implants) In the Public Sector, Population Welfare Departments (PWDs) and Department of Health (DoH) are two major Family Planning Service Vendors. The Contraceptive Performance, gleaned from service statistics of these departments have been reported here, in terms of Couple Years of Protection (CYP), one of the major indicator of Family Planning Services / efforts, in a country. Here performance of Department of Health has been bifurcated by the contribution of Health Facility (HF) and contribution of Lady Health Workers (LHWs) in Family Planning Service delivery. Further, comparison of Contraceptive Performance during 2020-21 in respect of these departments has also been made with the previous year 2019-20 at national & provincial level. It has been observed that this year Contraceptive Performance of NGOs (Rahnuma FPAP, Marie Stopes Society (MSS), Greenstar Social Marketing (GSM) & DKT Pakistan) and DoH(HF) in terms of CYP has increased by 14.8% and 1.4% respectively while Contraceptive Performance of PWDs and DoH (LHWs) has decreased by 31.5% & 18.3% respectively, when compared with previous year (2019-20).

Way Forward:

Upon the devolution of M/o Population Welfare, as per notification No.4-17/2010-Min-I dated 2nd December, 2010, issued by Cabinet Division, the function of "Collection, Maintenance and Analysis of Demographic and Population Statistics" under the M/o Population Welfare was relocated to Pakistan Bureau of Statistics. The Contraceptive Performance Report, earlier prepared by the defunct M/o Population Welfare is now being compiled by PBS from secondary data in respect of Family Planning service delivery, collected from Provincial & Regional Population Welfare Departments, Departments of Health regarding contribution of Health Facilities and Lady Health Workers, and from three eminent NGO(s). on the recommendations of members of Country Engagement Working Group and concurrence of M/o NHR & C, first time data of 4th NGO i.e. DKT Pakistan has been included in Annual Report 2020-21 issue. For the release of this report at national level, PBS, is responsible for compilation, tabulation and measuring performance in terms of contraceptive commodities supplied to clients. However, following are some issues that need to be addressed for improving Contraceptive Performance data reporting.

- I. **High Share of IUDs in CYP:** It has been observed from supplied data that contribution of IUDs during 2020-21 in CYP is very high (over 60%). This means strong Monitoring & Evaluation mechanism is needed to ascertain that no over reporting is being done. Moreover, data on dis-continuation rate of IUD(s) also need to be taken into account by the source departments.
- II. **Need for on-spot Checking of Data Quality:** PBS has no mechanism for on-spot checking of data quality except asking justification for +/- 10% change in current year performance as compared to previous year performance and getting the data vetted by the source agencies. It is proposed that PBS, as a third party, may carry out random on-spot checking for ensuring data quality, at least once in a quarter.
- III. **Delay in Supply of Health Data:** In general, data on contraceptive performance is not being supplied on time by Health Departments in respect of both Health Facilities and Lady Health Workers (HFs and

LHWs). To resolve this problem, Director General (Health) Technical Wing, M/o National Health Services Regulation & Coordination, may be requested to collect the respective data and ensure timely supply of accurate and consolidated contraceptive performance data of Provincial/Regional Departments of Health (Health Facilities and Lady Health Workers), for compilation of this report.

- IV. **Lack of Coordination:** There is a lack of coordination between Provincial Population Welfare Departments & Departments of Health (Health Facilities and Lady Health Workers) and NGO(s) working in provinces. Though, Sindh and Khyber Pakhtunkhwa have taken some positive steps and started coordination meetings but these are not being organized regularly. In this connection, it is proposed that all Provincial Population Welfare Departments (PWDs), may take the lead in strengthening the coordination among the departments / organizations working in the field at provincial level and also take steps for improvements in collection & compilation of contraceptive performance data at provincial level, by inviting representative from PBS, in the regular Provincial Coordination Committee meeting. It is also requested to kindly transmit the consolidated data/Service Statistics to PBS for its compilation, at national level, by declaring Population Welfare Departments, as a hub/focal point.
- V. **Uniform Standard for Data Reporting:** Uniform standards for data reporting are the key to evaluate the performance of source agencies. Though efforts are underway, to collect data on a uniform format from all stakeholders but still it is not being followed completely. In this connection, PBS has developed a standard format and shared with the stakeholders in different forums/meetings. The stakeholders are advised to send contraceptive performance data on uniform format.

STATISTICAL TABLES

Table: 1 COUPLE YEARS OF PROTECTION (CYP)

SOURCE	2020-21	2019-20	Percentage Change
PWDs	3,549,917	5,179,358	-31.5
PUNJAB	2,199,096	3,831,554	-42.4
SINDH	786,320	889,028	-11.6
K.P.K	371,654	268,240	38.6
BALUCHISTAN	69,932	59,336	17.8
ISLAMABAD	39,391	69,798	-43.6
AJK	45,128	29,495	53.0
FATA	14,816	15,947	-7.1
GB	23,580	15,959	47.8
DOH(HF)	2,054,986	2,025,931	1.4
PUNJAB	1,434,318	1,415,808	1.3
SINDH	443,300	398,702	11.2
K.P.K	103,943	103,279	0.6
BALUCHISTAN	43,177	33,987	27.0
ISLAMABAD	1,659	1,787	-7.2
AJK	0	51,252	-100.0
FATA	13,608	13,656	-0.4
GB	14,980	7,459	100.8
DOH(LHW)	1,334,104	1,633,011	-18.3
PUNJAB	297,586	438,452	-32.1
SINDH	417,092	541,389	-23.0
K.P.K	591,701	627,631	-5.7
BALUCHISTAN	10,229	18,925	-46.0
ISLAMABAD	0	663	-100.0
AJK	0	5,952	-100.0
FATA	17,495	0	0.0
GB	0	0	0.0
NGOs	10,222,316	8,905,134	14.8
MARIE STOPES	1,016,435	874,355	16.2
PUNJAB	611,245	499,715	22.3

Table: 1 COUPLE YEARS OF PROTECTION (CYP)

SOURCE	2020-21	2019-20	Percentage Change
SINDH	233,581	242,238	-3.6
K.P.K	167,692	125,604	33.5
Balochistan	3106	6799	-54.3
ISLAMABAD	812	0	0.0
RAHNUMA (FPAP)	3,724,544	3,094,557	20.4
PUNJAB	1,380,572	1,177,553	17.2
SINDH	695,107	597,179	16.4
K.P.K	1,021,077	845,931	20.7
BALUCHISTAN	273,916	203,609	34.5
ISLAMABAD	47,452	44,898	5.7
AJK	244,162	173,641	40.6
GB	62,258	51,745	20.3
GSM	2,198,069	2,211,944	-0.6
PUNJAB	1,379,740	1,255,989	9.9
SINDH	536,497	487,779	10.0
K.P.K	200,253	390,189	-48.7
BALUCHISTAN	34,072	33,522	1.6
ISLAMABAD	32,278	28,750	12.3
AJK	7,523	7,348	2.4
FATA	6,633	6,891	-3.8
GB	1,073	1,475	-27.2
DKT PAKISTAN	3,283,268	2,724,277	20.5
PUNJAB	1,929,387	1,263,851	52.7
SINDH	679,204	515,179	31.8
K.P.K	610,289	577,383	5.7
BALUCHISTAN	72,589	65,454	10.9
ISLAMABAD	-8,201	272,174	-103.0
AJK	0	25,940	-100.0
GB	0	4,296	-100.0
Pakistan	17,161,323	17,743,435	-3.3

Table: 2 CONTRACEPTIVE USAGE BY METHOD

OVERALL PERFORMANCE			
METHOD	2020-21	2019-20	Percentage Change
PWDs	3,549,917	5179358	
CONDOMS (Units)	65,485,468	66329576	
CYP	544,433	552746	-1.5
ORAL PILL (Cycles)	4,296,230	4292302	
CYP	283,128	280620	0.9
OP-COC	3,706,300	3929162	
CYP	247,087	261944	-5.2
OP-EC	197,256	332005	
CYP	9,863	16600	-40.6
OP-POP	392,674	31135	
CYP	26,178	2076	1,161.2
INJECTABLE (Vials)	1,546,591	1216924	
CYP	386,648	304231	27.1
INJ-DMPA	1,468,668	1184119	
CYP	367,167	296030	24.0
INJ-NetEn	0	0	
CYP	0	0	0.0
INJ-Sayana Press	77,923	32805	
CYP	19,481	8201	137.5
IUCD (Insertions)	407,473	656143	
CYP	1,874,376	3018258	-37.9
IUD-CuT	407,473	656143	
CYP	1,874,376	3018258	-37.9
IUD-Multiload	0	0	
CYP	0	0	0.0
Sterilization/CS (Cases)	30,687	87626	
CYP	306,870	876260	-65.0
CS(Female)	30,481	86585	
CYP	304,810	865850	-64.8
CS(Male)	206	1041	
CYP	2,060	10410	-80.2
IMPLANT (Insertions)	40,415	39149	
CYP	153,183	147243	4.0
Implanon	303	1172	
CYP	758	2930	-74.1
Jadelle	40,112	37977	
CYP	152,426	144313	5.6
Sino-Implant	0	0	
CYP	0	0	0.0

Table: 2 CONTRACEPTIVE USAGE BY METHOD

OVERALL PERFORMANCE			
METHOD	2020-21	2019-20	Percentage Change
DOH(HF)	2,054,986	2025931	
CONDOMS (Units)	5,851,509	7424499	
CYP	48,763	61871	-21.2
ORAL PILL (Cycles)	746,463	931731	
CYP	49,755	62115	-19.9
OP-COC	647,858	853075	
CYP	43,191	56872	-24.1
OP-EC	570	0	
CYP	29	0	0
OP-POP	98,035	78656	
CYP	6,536	5244	24.6
INJECTABLE (Vials)	827,939	939910	
CYP	204,332	232006	-11.9
INJ-DMPA	796,106	904247	
CYP	199,027	226062	-12.0
INJ-NetEn	31,833	35663	
CYP	5,305	5944	-10.7
IUCD (Insertions)	338,197	269930	
CYP	1,555,706	1241678	25.3
IUD-CuT	338,197	269930	
CYP	1,555,706	1241678	25.3
Sterilization/CS (Cases)	9,871	31116	
CYP	98,710	311160	-68.3
CS(Female)	8,984	30179	
CYP	89,840	301790	-70.2
CS(Male)	887	937	
CYP	8,870	9370	-5.3
IMPLANT (Insertions)	37,183	44731	
CYP	94,950	117102	-18.9
Implanon	35,650	40674	
CYP	89,125	101685	-12.4
Jadelle	1,533	4057	
CYP	5,825	15417	-62.2
DOH(LHW)	1,334,104	1633011	
CONDOMS (Units)	7,052,794	20775452	
CYP	58,773	173129	-66.1
ORAL PILL (Cycles)	4,206,614	5168425	
CYP	279,680	344562	-18.8
OP-COC	4,160,946	5168425	
CYP	277,396	344562	-19.5
OP-EC	45,668	0	
CYP	2,283	0	0.0

Table: 2 CONTRACEPTIVE USAGE BY METHOD

OVERALL PERFORMANCE			
METHOD	2020-21	2019-20	Percentage Change
OP-POP	0	0	
CYP	0	0	0.0
INJECTABLE (Vials)	3,982,603	4461284	
CYP	995,651	1115321	-10.7
INJ-DMPA	3,924,222	4452596	
CYP	981,056	1113149	-11.9
INJ-Sayana Press	58,381	8688	
CYP	14,595	2172	572.0
NGOs	10,222,316	8905134	
CONDOMS (Units)	192,174,971	165253496	
CYP	1,601,458	1377112	16.3
ORAL PILL (Cycles)	7,301,676	5936269	
CYP	439,499	348669	26.1
OP-COC	4,464,901	3111353	
CYP	297,660	207424	43.5
OP-EC	2,836,775	2824916	
CYP	141,839	141246	0.4
INJECTABLE (Vials)	1,644,826	1402206	
CYP	292,830	316938	23.9
INJ-DMPA	1,351,442	1156906	
CYP	377,861	289227	16.8
INJ-FEMIJECT	30,165	146773	
CYP	2,320	11290	-79.4
INJ-NetEn	157,866	98527	
CYP	26,311	16421	60.2
INJ-Sayana Press	105,353	0	
CYP	26,338	0	0.0
IUCD (Insertions)	1,720,108	1518040	
CYP	7,632,169	6687060	14.1
IUD-CuT	1,504,471	1290406	
CYP	6,920,567	5935868	16.6
IUD-Multiload	215,637	227634	
CYP	711,602	751192	-5.3

Table: 2 CONTRACEPTIVE USAGE BY METHOD

OVERALL PERFORMANCE

METHOD	2020-21	2019-20	Percentage Change
Sterilization/CS (Cases)	8,383	8391	
CYP	83,830	83910	-0.1
CS(Female)	8,058	8133	
CYP	80,580	81330	-0.9
CS(Male)	325	258	
CYP	3,250	2580	26.0
IMPLANT (Insertions)	19,087	24065	
CYP	72,531	91444	-20.7
Implanon	0	2	
CYP	0	5	-100.0
Jadelle	19,087	24063	
CYP	72,531	91439	-20.7
Pakistan	17,161,323	17,743,435	-3.3

Table: 3-a COMPARATIVE ANALYSIS OF CONTRACEPTIVE USAGE BY SOURCE & METHOD (CONDOM)

CONDOM			
(Units)			
SOURCE	2020-21	2019-20	Percentage Change
PWDs	65,485,468	66,329,576	-1.3
PUNJAB	44,957,978	48,954,017	-8.2
SINDH	5,725,540	13,847,976	-58.7
K.P.K	11,347,010	607,750	1,767.1
BALUCHISTAN	1,976,468	1,278,249	54.6
ISLAMABAD	409,029	1,008,046	-59.4
AJK	718,370	310,244	131.6
FATA	152,104	126,151	20.6
GB	198,969	197,143	0.9
DOH(HF)	5,851,509	7,424,499	-21.2
PUNJAB	4,994,752	6,600,999	-24.3
SINDH	148,231	176,310	-15.9
K.P.K	392,112	196,881	99.2
BALUCHISTAN	146,142	159,891	-8.6
ISLAMABAD	1,012	23,031	-95.6
AJK	0	162,674	-100.0
FATA	40,394	33,743	19.7
GB	128,866	70,970	81.6
DOH(LHW)	7,052,794	20,775,452	-66.1
PUNJAB	276,121	2,059,502	-86.6
SINDH	2,165,913	13,882,140	-84.4
K.P.K	4,356,581	4,625,417	-5.8
BALUCHISTAN	139,590	201,653	-30.8
ISLAMABAD	0	0	0.0
AJK	0	6,740	-100.0
FATA	114,589	0	0.0
GB	0	0	0.0
NGOs	192,174,971	165,253,496	16.3
MARIE STOPES	356,447	406,119	-12.2
PUNJAB	174,899	227,217	-23.0

Table: 3-a COMPARATIVE ANALYSIS OF CONTRACEPTIVE USAGE BY SOURCE & METHOD

CONDOM (Units)			
SOURCE	2020-21	2019-20	Percentage Change
SINDH	124,042	121,336	2.2
K.P.K	51,268	54,132	-5.3
BALUCHISTAN	1,906	3,434	-44.5
ISLAMABAD	4,332	0	0.0
RAHNUMA (FPAP)	8,773,606	6,716,618	30.6
PUNJAB	2,926,849	1,676,326	74.6
SINDH	1,021,131	582,302	75.4
K.P.K	2,618,605	2,616,356	0.1
BALUCHISTAN	1,399,860	962,459	45.4
ISLAMABAD	20,657	86,348	-76.1
AJK	683,518	750,825	-9.0
GB	102,986	42,002	145.2
GSM	140,499,048	125,876,258	11.6
PUNJAB	8,994,775	75,299,424	19.5
SINDH	33,489,108	34,905,111	-4.1
K.P.K	13,219,792	11,952,318	10.6
BALUCHISTAN	1,958,729	1,929,393	1.5
ISLAMABAD	1,178,777	1,280,580	-7.9
AJK	387,354	317,827	21.9
FATA	246,965	163,659	50.9
GB	43,548	27,946	55.8
DKT PAKISTAN	42,545,870	32,254,501	31.9
PUNJAB	22,702,028	14,368,521	58.0
SINDH	7,669,960	4,746,322	61.6
K.P.K	6,850,395	6,558,290	4.5
BALUCHISTAN	512,235	621,584	-17.6
ISLAMABAD	4,811,252	2,331,416	106.4
AJK	0	3,112,848	-100.0
GB	0	515,520	-100.0
Pakistan	270,564,742	259,783,023	4.2

Table: 3-b COMPARATIVE ANALYSIS OF CONTRACEPTIVE USAGE BY SOURCE & METHOD (OPs)

ORAL PILLS (CYCLES)			
SOURCE	OP-COC (03-Months)		
	2020-21	2019-20	Percentage Change
PWDs	3,706,300	3,929,517	-5.7
PUNJAB	2,083,995	1,936,058	7.6
SINDH	687,648	1,578,949	-56.4
K.P.K	769,324	265,096	190.2
BALUCHISTAN	90,768	102,844	-12.0
ISLAMABAD	11,606	26,649	-56.4
AJK	23,379	10,075	132.0
FATA	25,133	6,013	318.0
GB	14,447	3,478	315.4
DOH(HF)	647,858	853,075	-24.1
PUNJAB	306,779	535,384	-42.7
SINDH	211,536	214,748	-1.5
K.P.K	44,950	43,962	2.2
BALUCHISTAN	29,120	26,849	8.5
ISLAMABAD	75	3,341	-97.8
AJK	0	9,393	-100.0
FATA	6,032	3,984	51.4
GB	49,366	15,414	220.3
DOH(LHW)	4,160,946	5,168,425	-19.5
PUNJAB	693,632	1,030,133	-32.7
SINDH	2,028,702	2,489,182	-18.5
K.P.K	1,322,480	1,478,659	-10.6
BALUCHISTAN	45,892	80,376	-42.9
ISLAMABAD	0	9,938	-100.0
AJK	0	80,137	-100.0
FATA	70,240	0	0.0
GB	0	0	0.0
NGOs	4,613,596	3,111,353	43.5
MARIE STOPES	41,867	41,138	1.8
PUNJAB	18,654	18,209	2.4
SINDH	16,514	19,091	-13.5

Table: 3-b COMPARATIVE ANALYSIS OF CONTRACEPTIVE USAGE BY SOURCE & METHOD

ORAL PILLS (CYCLES)			
SOURCE	OP-COC (03-Months)		
	2020-21	2019-20	Percentage Change
K.P.K	6,069	3,161	92.0
BALUCHISTAN	350	677	-48.3
ISLAMABAD	280	0	0.0
RAHNUMA (FPAP)	1,283,685	718,388	78.7
PUNJAB	426,782	398,711	7.0
SINDH	314,899	124,638	152.7
K.P.K	286,098	108,031	164.8
BALUCHISTAN	196,342	60,816	222.8
ISLAMABAD	4,943	9,150	-46.0
AJK	49,907	14,313	248.7
GB	4,714	2,729	72.7
GSM	1,228,491	1,080,636	13.7
PUNJAB	380,430	324,060	17.4
SINDH	337,938	461,580	-26.8
K.P.K	193,281	115,986	66.6
BALUCHISTAN	123,111	116,916	5.3
ISLAMABAD	137,895	4,221	3186.9
AJK	5,646	3,780	49.4
FATA	48,150	53,493	-10.0
GB	2,040	600	240.0
DKT PAKISTAN	1,910,858	1,271,191	50.3
PUNJAB	684,132	397,556	72.1
SINDH	385,949	272,150	41.8
K.P.K	425,964	413,485	3.0
BALUCHISTAN	141,237	97,928	44.2
ISLAMABAD	273,576	90,072	203.7
AJK	0	0	0.0
GB	0	0	0.0
Pakistan	12,980,005	13,062,370	-0.6

Table: 3-b COMPARATIVE ANALYSIS OF CONTRACEPTIVE USAGE BY SOURCE & METHOD

ORAL PILLS (CYCLES)			
SOURCE	OP-POP (02-Months)		
	2020-21	2019-20	Percentage Change
PWDs	392,674	31,135	1,161.2
PUNJAB	31,448	0	0.0
SINDH	361,060	22,426	1,510.0
K.P.K	166	1,572	-89.4
BALUCHISTAN	0	5	-100.0
ISLAMABAD	0	492	-100.0
AJK	0	3,423	-100.0
FATA	0	0	0.0
GB	0	3,217	-100.0
DOH(HF)	98,035	78,656	24.6
PUNJAB	9,464	10,338	-8.5
SINDH	19,057	7,996	138.3
K.P.K	8,704	8,780	-0.9
BALUCHISTAN	19,177	20,923	-8.3
ISLAMABAD	0	0	0.0
AJK	0	0	0.0
FATA	3,852	3,299	16.8
GB	37,781	27,320	38.3
DOH(LHW)	0	0	0.0
PUNJAB	0	0	0.0
SINDH	0	0	0.0
K.P.K	0	0	0.0
BALUCHISTAN	0	0	0.0
ISLAMABAD	0	0	0.0
AJK	0	0	0.0
FATA	0	0	0.0
GB	0	0	0.0
NGOs	0	0	0.0
MARIE STOPES	0	0	0.0
PUNJAB	0	0	0.0
SINDH	0	0	0.0

Table: 3-b COMPARATIVE ANALYSIS OF CONTRACEPTIVE USAGE BY SOURCE & METHOD

ORAL PILLS (CYCLES)			
SOURCE	OP-POP (02-Months)		
	2020-21	2019-20	Percentage Change
K.P.K	0	0	0.0
BALUCHISTAN	0	0	0.0
ISLAMABAD	0	0	0.0
RAHNUMA (FPAP)	0	0	0.0
PUNJAB	0	0	0.0
SINDH	0	0	0.0
K.P.K	0	0	0.0
BALUCHISTAN	0	0	0.0
ISLAMABAD	0	0	0.0
AJK	0	0	0.0
GB	0	0	0.0
GSM	0	0	0.0
PUNJAB	0	0	0.0
SINDH	0	0	0.0
K.P.K	0	0	0.0
BALUCHISTAN	0	0	0.0
ISLAMABAD	0	0	0.0
AJK	0	0	0.0
FATA	0	0	0.0
GB	0	0	0.0
DKT PAKISTAN	0	0	0.0
PUNJAB	0	0	0.0
SINDH	0	0	0.0
K.P.K	0	0	0.0
BALUCHISTAN	0	0	0.0
ISLAMABAD	0	0	0.0
AJK	0	0	0.0
GB	0	0	0.0
Pakistan	490,709	109,791	346.9

Table: 3-b COMPARATIVE ANALYSIS OF CONTRACEPTIVE USAGE BY SOURCE & METHOD

ORAL PILLS (CYCLES)			
SOURCE	OP-EC		
	2020-21	2019-20	Percentage Change
PWDs	197,256	332,005	-40.6
PUNJAB	72,016	255,424	-71.8
SINDH	108,330	61,672	75.7
K.P.K	6,601	9,570	-31.0
BALUCHISTAN	10,309	4,882	111.2
ISLAMABAD	0	457	-100.0
AJK	0	0	0.0
FATA	0	0	0.0
GB	0	0	0.0
DOH(HF)	0	0	0.0
PUNJAB	0	0	0.0
SINDH	0	0	0.0
K.P.K	0	0	0.0
BALUCHISTAN	0	0	0.0
ISLAMABAD	0	0	0.0
AJK	0	0	0.0
FATA	0	0	0.0
GB	0	0	0.0
DOH(LHW)	45,668	0	0.0
PUNJAB	0	0	0.0
SINDH	45,668	0	0.0
K.P.K	0	0	0.0
BALUCHISTAN	0	0	0.0
ISLAMABAD	0	0	0.0
AJK	0	0	0.0
FATA	0	0	0.0
GB	0	0	0.0
NGOs	2836775	2,824,916	0.4
MARIE STOPES	3,619	2,696	34.2
PUNJAB	2,216	1,247	77.7
SINDH	938	1,016	-7.7

Table: 3-b COMPARATIVE ANALYSIS OF CONTRACEPTIVE USAGE BY SOURCE & METHOD

ORAL PILLS (CYCLES)			
SOURCE	OP-EC		
	2020-21	2019-20	Percentage Change
K.P.K	321	170	88.8
BALUCHISTAN	114	263	-56.7
ISLAMABAD	30	0	0.0
RAHNUMA (FPAP)	83,039	151,329	-45.1
PUNJAB	14,105	40,860	-65.5
SINDH	50,933	54,333	-6.3
K.P.K	7,362	28,703	-74.4
BALUCHISTAN	8,700	13,917	-37.5
ISLAMABAD	1,076	1,394	-22.8
AJK	0	11,470	-100.0
GB	863	652	32.4
GSM	2627130	2,533,049	3.7
PUNJAB	1546545	1,488,120	3.9
SINDH	856255	839,121	2.0
K.P.K	96422	82,136	17.4
BALUCHISTAN	67023	66,834	0.3
ISLAMABAD	51452	46,859	9.8
AJK	7506	7,894	-4.9
FATA	277	1,629	-83.0
GB	1650	456	261.8
DKT PAKISTAN	122,987	137,842	-10.8
PUNJAB	89,960	100,740	-10.7
SINDH	12,175	21,762	-44.1
K.P.K	16,424	12,480	31.6
BALUCHISTAN	788	260	203.1
ISLAMABAD	3,640	2,600	40.0
AJK	0	0	0.0
GB	0	0	0.0
Pakistan	3,080,269	3,156,921	-2.4

Table: 3-b COMPARATIVE ANALYSIS OF CONTRACEPTIVE USAGE BY SOURCE & METHOD

ORAL PILLS (CYCLES)			
SOURCE	TOTAL ORAL PILLS		
	2020-21	2019-20	Percentage Change
PWDs	4,296,230	4,292,302	0.1
PUNJAB	2,187,459	2,191,482	-0.2
SINDH	1,157,038	1,663,047	-30.4
K.P.K	776,091	276,238	181.0
BALUCHISTAN	101,077	108,086	-6.5
ISLAMABAD	11,606	27,598	-57.9
AJK	23,379	13,498	73.2
FATA	25,133	6,013	318.0
GB	14,447	6,695	115.8
DOH(HF)	746,463	931,731	-19.9
PUNJAB	316,243	545,722	-42.1
SINDH	230,593	222,744	3.5
K.P.K	53,654	52,742	1.7
BALUCHISTAN	48,297	47,772	1.1
ISLAMABAD	75	3,341	-97.8
AJK	0	9,393	-100.0
FATA	9,884	7,283	35.7
GB	87,717	42,734	105.3
DOH(LHW)	4,206,614	5,168,425	-18.6
PUNJAB	693,632	1,030,133	-32.7
SINDH	2,074,370	2,489,182	-16.7
K.P.K	1,322,480	1,478,659	-10.6
BALUCHISTAN	45,892	80,376	-42.9
ISLAMABAD	0	9,938	-100.0
AJK	0	80,137	-100.0
FATA	70,240	0	0.0
GB	0	0	0.0
NGOs	7,301,676	5,936,269	23.0
MARIE STOPES	45,486	43,834	3.8
PUNJAB	20,870	19,456	7.3
SINDH	17,452	20,107	-13.2

Table: 3-b COMPARATIVE ANALYSIS OF CONTRACEPTIVE USAGE BY SOURCE & METHOD

ORAL PILLS (CYCLES)			
SOURCE	TOTAL ORAL PILLS		
	2020-21	2019-20	Percentage Change
K.P.K	6,390	3,331	91.8
BALUCHISTAN	464	940	-50.6
ISLAMABAD	310	0	0.0
RAHNUMA (FPAP)	1,366,724	869,717	57.1
PUNJAB	440,887	439,571	0.3
SINDH	365,832	178,971	104.4
K.P.K	293,460	136,734	114.6
BALUCHISTAN	205,042	74,733	174.4
ISLAMABAD	6,019	10,544	-42.9
AJK	49,907	25,783	93.6
GB	5,577	3,381	65.0
GSM	3,855,621	3,613,685	6.7
PUNJAB	1,936,975	1,812,180	6.3
SINDH	1,194,193	1,300,701	-8.2
K.P.K	289,703	198,122	46.2
BALUCHISTAN	190,134	183,750	3.5
ISLAMABAD	189,347	51,080	270.7
AJK	13,152	11,674	12.7
FATA	48,427	55,122	-12.1
GB	3,690	1,056	249.4
DKT PAKISTAN	2,033,845	1,409,033	44.3
PUNJAB	774,092	498,296	55.3
SINDH	398,124	293,912	35.5
K.P.K	442,388	425,965	3.9
BALUCHISTAN	142,025	98,188	44.6
ISLAMABAD	277,216	92,672	199.1
AJK	0	0	0.0
GB	0	0	0.0
Pakistan	16,550,983	16,329,082	1.4

Table: 3-c COMPARATIVE ANALYSIS OF CONTRACEPTIVE USAGE BY SOURCE & METHOD (INJECTABLES)

INJECTABLES (VIALS)			
SOURCE	NetEn (02-Months)		
	2020-21	2019-20	Percentage Change
PWDs	0	0	0.0
PUNJAB	0	0	0.0
SINDH	0	0	0.0
K.P.K	0	0	0.0
BALUCHISTAN	0	0	0.0
ISLAMABAD	0	0	0.0
AJK	0	0	0.0
FATA	0	0	0.0
GB	0	0	0.0
DOH(HF)	31,833	35,663	-10.7
PUNJAB	11,299	18,730	-39.7
SINDH	3,095	2,163	43.1
K.P.K	5,469	3,949	38.5
BALUCHISTAN	9,590	9,118	5.2
ISLAMABAD	0	0	0.0
AJK	0	0	0.0
FATA	1,854	1,703	8.9
GB	0	0	0.0
DOH(LHW)	0	0	0.0
PUNJAB	0	0	0.0
SINDH	0	0	0.0
K.P.K	0	0	0.0
BALUCHISTAN	0	0	0.0
ISLAMABAD	0	0	0.0
AJK	0	0	0.0
FATA	0	0	0.0
GB	0	0	0.0
NGOs	157,866	98,527	60.2
MARIE STOPES	0	0	0.0
PUNJAB	0	0	0.0
SINDH	0	0	0.0

Table: 3-c COMPARATIVE ANALYSIS OF CONTRACEPTIVE USAGE BY SOURCE & METHOD

INJECTABLES (VIALS)			
SOURCE	NetEn (02-Months)		
	2020-21	2019-20	Percentage Change
K.P.K	0	0	0.0
BALUCHISTAN	0	0	0.0
ISLAMABAD	0	0	0.0
RAHNUMA (FPAP)	5,162	9,327	-44.7
PUNJAB	99	30	230.0
SINDH	0	0	0.0
K.P.K	4,310	7,476	-42.3
BALUCHISTAN	664	255	160.4
ISLAMABAD	0	0	0.0
AJK	89	1,566	-94.3
GB	0	0	0.0
GSM	152704	89,200	71.2
PUNJAB	35044	17,926	95.5
SINDH	17589	11,712	50.2
K.P.K	96176	51,321	87.4
BALUCHISTAN	1545	812	90.3
ISLAMABAD	0	-2	-100
AJK	5	2	150
FATA	2345	7,429	-68.4
GB	0	0	0
DKT PAKISTAN	0	0	0.0
PUNJAB	0	0	0.0
SINDH	0	0	0.0
K.P.K	0	0	0.0
BALUCHISTAN	0	0	0.0
ISLAMABAD	0	0	0.0
AJK	0	0	0.0
GB	0	0	0.0
Pakistan	189,699	134,190	41.4

Table: 3-c COMPARATIVE ANALYSIS OF CONTRACEPTIVE USAGE BY SOURCE & METHOD

INJECTABLES (VIALS)			
SOURCE	DMPA (03 Months)		
	2020-21	2019-20	Percentage Change
PWDs	1,546,591	1,216,924	27.1
PUNJAB	693,467	717,868	-3.4
SINDH	394,637	343,988	14.7
K.P.K	372,215	116,477	219.6
BALUCHISTAN	36,111	27,163	32.9
ISLAMABAD	5,530	1,260	338.9
AJK	20,519	3,008	582.1
FATA	9,718	1,417	585.8
GB	14,394	5,743	150.6
DOH(HF)	796106	904,247	-12.0
PUNJAB	281,143	438,956	-36.0
SINDH	376,881	340,251	10.8
K.P.K	58,575	41,730	40.4
BALUCHISTAN	51,667	44,241	16.8
ISLAMABAD	224	25	796.0
AJK	0	17,760	-100.0
FATA	6,776	5,209	30.1
GB	20,840	16,075	29.6
DOH(LHW)	3,982,603	4,461,284	-10.7
PUNJAB	996,171	1,410,455	-29.4
SINDH	1,046,051	1,039,035	0.7
K.P.K	1,868,925	1,962,033	-4.7
BALUCHISTAN	24,025	47,546	-49.5
ISLAMABAD	0	0	0.0
AJK	0	2,215	-100.0
FATA	47,431	0	0.0
GB	0	0	0.0
NGOs	1,456,795	1,156,906	25.9
MARIE STOPES	31,567	31,654	-0.3
PUNJAB	17,554	17,469	0.5
SINDH	9,001	10,263	-12.3

Table: 3-c COMPARATIVE ANALYSIS OF CONTRACEPTIVE USAGE BY SOURCE & METHOD

INJECTABLES (VIALS)			
SOURCE	DMPA (03 Months)		
	2020-21	2019-20	Percentage Change
K.P.K	4,755	3,688	28.9
BALUCHISTAN	105	234	-55.1
ISLAMABAD	152	0	0.0
RAHNUMA (FPAP)	781,581	654,649	19.4
PUNJAB	174,577	209,690	-16.7
SINDH	370,990	274,210	35.3
K.P.K	122,944	93,257	31.8
BALUCHISTAN	65,537	41,311	58.6
ISLAMABAD	2,911	20,614	-85.9
AJK	34,655	4,894	608.1
GB	9,967	10,673	-6.6
GSM	302,916	220,653	37.3
PUNJAB	177,655	107,959	64.6
SINDH	78,145	69,317	12.7
K.P.K	25,600	20,134	27.1
BALUCHISTAN	12,333	13,368	-7.7
ISLAMABAD	2,838	1,650	72
AJK	3,750	4,298	-12.8
FATA	629	777	-19
GB	1,966	3,150	-37.6
DKT PAKISTAN	340,731	249,950	36.3
PUNJAB	171,200	112,889	51.7
SINDH	71,253	40,724	75.0
K.P.K	55,951	63,005	-11.2
BALUCHISTAN	15,027	13,962	7.6
ISLAMABAD	27,300	19,370	40.9
AJK	0	0	0.0
GB	0	0	0.0
Pakistan	7,782,095	7,739,361	0.6

Table: 3-c COMPARATIVE ANALYSIS OF CONTRACEPTIVE USAGE BY SOURCE & METHOD

INJECTABLES (VIALS)			
SOURCE	FEMIJECT (01-Month)		
	2020-21	2019-20	Percentage Change
PWDs	0	0	0.0
PUNJAB	0	0	0.0
SINDH	0	0	0.0
K.P.K	0	0	0.0
BALUCHISTAN	0	0	0.0
ISLAMABAD	0	0	0.0
AJK	0	0	0.0
FATA	0	0	0.0
GB	0	0	0.0
DOH(HF)	0	0	0.0
PUNJAB	0	0	0.0
SINDH	0	0	0.0
K.P.K	0	0	0.0
BALUCHISTAN	0	0	0.0
ISLAMABAD	0	0	0.0
AJK	0	0	0.0
FATA	0	0	0.0
GB	0	0	0.0
DOH(LHW)	0	0	0.0
PUNJAB	0	0	0.0
SINDH	0	0	0.0
K.P.K	0	0	0.0
BALUCHISTAN	0	0	0.0
ISLAMABAD	0	0	0.0
AJK	0	0	0.0
FATA	0	0	0.0
GB	0	0	0.0
NGOs	30,165	146,773	-79.4
MARIE STOPES	0	0	0.0
PUNJAB	0	0	0.0
SINDH	0	0	0.0

Table: 3-c COMPARATIVE ANALYSIS OF CONTRACEPTIVE USAGE BY SOURCE & METHOD

INJECTABLES (VIALS)			
SOURCE	FEMIJECT (01-Month)		
	2020-21	2019-20	Percentage Change
K.P.K	0	0	0.0
BALUCHISTAN	0	0	0.0
ISLAMABAD	0	0	0.0
RAHNUMA (FPAP)	0	0	0.0
PUNJAB	0	0	0.0
SINDH	0	0	0.0
K.P.K	0	0	0.0
BALUCHISTAN	0	0	0.0
ISLAMABAD	0	0	0.0
AJK	0	0	0.0
GB	0	0	0.0
GSM	30165	146,773	-79.4
PUNJAB	19016	55,494	-65.7
SINDH	6908	50,452	-86.3
K.P.K	3636	28,076	-87.0
BALUCHISTAN	517	9,649	-94.6
ISLAMABAD	-1	1,031	-100.1
AJK	-7	1,946	-100.4
FATA	96	110	-12.7
GB	0	15	-100
DKT PAKISTAN	0	0	0.0
PUNJAB	0	0	0.0
SINDH	0	0	0.0
K.P.K	0	0	0.0
BALUCHISTAN	0	0	0.0
ISLAMABAD	0	0	0.0
AJK	0	0	0.0
GB	0	0	0.0
Pakistan	30,165	146,773	-79.4

Table: 3-c COMPARATIVE ANALYSIS OF CONTRACEPTIVE USAGE BY SOURCE & METHOD

INJECTABLES (VIALS)			
SOURCE	TOTAL INJECTABLES		
	2020-21	2019-20	Percentage Change
PWDs	1,546,591	1,216,924	27.1
PUNJAB	693,467	717,868	-3.4
SINDH	394,637	343,988	14.7
K.P.K	372,215	116,477	219.6
BALUCHISTAN	36,111	27,163	32.9
ISLAMABAD	5,530	1,260	338.9
AJK	20,519	3,008	582.1
FATA	9,718	1,417	585.8
GB	14,394	5,743	150.6
DOH(HF)	827,939	939,910	-11.9
PUNJAB	292,442	457,686	-36.1
SINDH	379,976	342,414	11.0
K.P.K	64,044	45,679	40.2
BALUCHISTAN	61,257	53,359	14.8
ISLAMABAD	224	25	796.0
AJK	0	17,760	-100.0
FATA	8,630	6,912	24.9
GB	21,366	16,075	32.9
DOH(LHW)	3,982,603	4,452,596	-10.6
PUNJAB	996,171	1,410,455	-29.4
SINDH	1,046,051	1,030,347	1.5
K.P.K	1,868,925	1,962,033	-4.7
BALUCHISTAN	24,025	47,546	-49.5
ISLAMABAD	0	0	0.0
AJK	0	2,215	-100.0
FATA	47,431	0	0.0
GB	0	0	0.0
NGOs	1,644,826	1,402,206	17.3
MARIE STOPES	31,567	31,654	-0.3
PUNJAB	17,554	17,469	0.5
SINDH	9,001	10,263	-12.3

Table: 3-c COMPARATIVE ANALYSIS OF CONTRACEPTIVE USAGE BY SOURCE & METHOD

INJECTABLES (VIALS)			
SOURCE	TOTAL INJECTABLES		
	2020-21	2019-20	Percentage Change
K.P.K	4,755	3,688	28.9
BALUCHISTAN	105	234	-55.1
ISLAMABAD	152	0	0.0
RAHNUMA (FPAP)	786,743	663,976	18.5
PUNJAB	174,676	209,720	-16.7
SINDH	370,990	274,210	35.3
K.P.K	127,254	100,733	26.3
BALUCHISTAN	66,201	41,566	59.3
ISLAMABAD	2,911	20,614	-85.9
AJK	34,744	6,460	437.8
GB	9,967	10,673	-6.6
GSM	485,785	456,626	6.4
PUNJAB	231,715	181,379	27.8
SINDH	102,642	131,481	-21.9
K.P.K	125,412	99,531	26.0
BALUCHISTAN	14,395	23,829	-39.6
ISLAMABAD	2,837	2,679	5.9
AJK	3,748	6,246	-40.0
FATA	3,070	8,316	-63.1
GB	1,966	3,165	-37.9
DKT PAKISTAN	340,731	249,950	36.3
PUNJAB	171,200	112,889	51.7
SINDH	71,253	40,724	75.0
K.P.K	55,951	63,005	-11.2
BALUCHISTAN	15,027	13,962	7.6
ISLAMABAD	27,300	19,370	40.9
AJK	0	0	0.0
GB	0	0	0.0
Pakistan	8,001,959	8,020,324	-0.2

Table: 3-d COMPARATIVE ANALYSIS OF CONTRACEPTIVE USAGE BY SOURCE & METHOD (IUCDs)

IUCDs (INSERTIONS)			
SOURCE	10 - Years		
	2020-21	2019-20	Percentage Change
PWDs	407,473	656,143	-37.9
PUNJAB	321,837	553,835	-41.9
SINDH	35,120	34,593	1.5
K.P.K	23,056	37,868	-39.1
BALUCHISTAN	8,232	7,204	14.3
ISLAMABAD	6,710	11,758	-42.9
AJK	6,691	5,108	31.0
FATA	2,053	3,074	-33.2
GB	3,774	2,703	39.6
DOH(HF)	338,371	269,930	25.4
PUNJAB	270,302	204,083	32.4
SINDH	44,441	33,162	34.0
K.P.K	16,473	17,589	-6.3
BALUCHISTAN	4,482	2,975	50.7
ISLAMABAD	267	297	-10.1
AJK	0	9,464	-100.0
FATA	2,232	2,360	-5.4
GB	174	0	0.0
DOH(LHW)	0	0	0.0
PUNJAB	0	0	0.0
SINDH	0	0	0.0
K.P.K	0	0	0.0
BALUCHISTAN	0	0	0.0
ISLAMABAD	0	0	0.0
AJK	0	0	0.0
FATA	0	0	0.0
GB	0	0	0.0
NGOs	1,504,471	1,290,406	16.6
MARIE STOPES	211,625	178,863	18.3
PUNJAB	129,630	105,138	23.3
SINDH	45,539	45,698	-0.3

Table: 3-d COMPARATIVE ANALYSIS OF CONTRACEPTIVE USAGE BY SOURCE & METHOD

IUCDs (INSERTIONS)			
SOURCE	10 - Years		
	2020-21	2019-20	Percentage Change
K.P.K	35,689	26,860	32.9
BALUCHISTAN	611	1,167	-47.6
ISLAMABAD	156	0	0.0
RAHNUMA (FPAP)	711,300	592,599	20.0
PUNJAB	273,959	228,869	19.7
SINDH	117,713	106,034	11.0
K.P.K	201,562	165,892	21.5
BALUCHISTAN	47,857	38,131	25.5
ISLAMABAD	9,606	8,217	16.9
AJK	48,574	35,410	37.2
GB	12,029	10,046	19.7
GSM	-149	24,957	-100.8
PUNJAB	2,897	7,776	-62.7
SINDH	430	1,210	-64.5
K.P.K	-3,652	15,668	-123.3
BALUCHISTAN	32	50	-36.0
ISLAMABAD	79	186	-57.5
AJK	65	51	27.5
FATA	0	0	0.0
GB	0	16	-100.0
DKT PAKISTAN	581,695	493,987	17.8
PUNJAB	356,950	235,440	51.6
SINDH	121,605	96,581	25.9
K.P.K	107,560	99,545	8.1
BALUCHISTAN	11,980	10,920	9.7
ISLAMABAD	-16,400	51,501	-131.8
AJK	0	0	0.0
GB	0	0	0.0
Pakistan	2,250,315	2,216,479	1.5

Table: 3-d COMPARATIVE ANALYSIS OF CONTRACEPTIVE USAGE BY SOURCE & METHOD

IUCDs (INSERTIONS)			
SOURCE	05 - Years		
	2020-21	2019-20	Percentage Change
PWDs	0	0	0.0
PUNJAB	0	0	0.0
SINDH	0	0	0.0
K.P.K	0	0	0.0
BALUCHISTAN	0	0	0.0
ISLAMABAD	0	0	0.0
AJK	0	0	0.0
FATA	0	0	0.0
GB	0	0	0.0
DOH(HF)	597	0	0.0
PUNJAB	0	0	0.0
SINDH	0	0	0.0
K.P.K	0	0	0.0
BALUCHISTAN	0	0	0.0
ISLAMABAD	0	0	0.0
AJK	0	0	0.0
FATA	0	0	0.0
GB	597	0	0.0
DOH(LHW)	0	0	0.0
PUNJAB	0	0	0.0
SINDH	0	0	0.0
K.P.K	0	0	0.0
BALUCHISTAN	0	0	0.0
ISLAMABAD	0	0	0.0
AJK	0	0	0.0
FATA	0	0	0.0
GB	0	0	0.0
NGOs	215,637	227,634	-5.3
MARIE STOPES	0	0	0.0
PUNJAB	0	0	0.0
SINDH	0	0	0.0

Table: 3-d COMPARATIVE ANALYSIS OF CONTRACEPTIVE USAGE BY SOURCE & METHOD

IUCDs (INSERTIONS)			
SOURCE	05 - Years		
	2020-21	2019-20	Percentage Change
K.P.K	0	0	0.0
BALUCHISTAN	0	0	0.0
ISLAMABAD	0	0	0.0
RAHNUMA (FPAP)	0	0	0.0
PUNJAB	0	0	0.0
SINDH	0	0	0.0
K.P.K	0	0	0.0
BALUCHISTAN	0	0	0.0
ISLAMABAD	0	0	0.0
AJK	0	0	0.0
GB	0	0	0.0
GSM	215,507	227,514	-5.3
PUNJAB	140,661	134,967	3.8
SINDH	50,637	28,837	75.6
K.P.K	21,143	57,857	-65.2
BALUCHISTAN	807	563	43.3
ISLAMABAD	2,914	4,275	-31.8
AJK	699	786	-11.1
FATA	241	133	81.2
GB	0	96	-100.0
DKT PAKISTAN	130	120	8.3
PUNJAB	130	20	550.0
SINDH	0	81	-100.0
K.P.K	0	19	-100.0
BALUCHISTAN	0	0	0.0
ISLAMABAD	0	0	0.0
AJK	0	0	0.0
GB	0	0	0.0
Pakistan	216,234	227,634	-5.0

Table: 3-d COMPARATIVE ANALYSIS OF CONTRACEPTIVE USAGE BY SOURCE & METHOD

IUCDs (INSERTIONS)

SOURCE	TOTAL IUCDs		
	2020-21	2019-20	Percentage Change
PWDs	407,473	656,143	-37.9
PUNJAB	321,837	553,835	-41.9
SINDH	35,120	34,593	1.5
K.P.K	23,056	37,868	-39.1
BALUCHISTAN	8,232	7,204	14.3
ISLAMABAD	6,710	11,758	-42.9
AJK	6,691	5,108	31.0
FATA	2,053	3,074	-33.2
GB	3,774	2,703	39.6
DOH(HF)	338,968	269,930	25.6
PUNJAB	270,302	204,083	32.4
SINDH	44,441	33,162	34.0
K.P.K	16,473	17,589	-6.3
BALUCHISTAN	4,482	2,975	50.7
ISLAMABAD	267	297	-10.1
AJK	0	9,464	-100.0
FATA	2,232	2,360	-5.4
GB	771	0	0.0
DOH(LHW)	0	0	0.0
PUNJAB	0	0	0.0
SINDH	0	0	0.0
K.P.K	0	0	0.0
BALUCHISTAN	0	0	0.0
ISLAMABAD	0	0	0.0
AJK	0	0	0.0
FATA	0	0	0.0
GB	0	0	0.0
NGOs	1,720,108	1,518,040	13.3
MARIE STOPES	211,625	178,863	18.3
PUNJAB	129,630	105,138	23.3
SINDH	45,539	45,698	-0.3

Table: 3-d COMPARATIVE ANALYSIS OF CONTRACEPTIVE USAGE BY SOURCE & METHOD

IUCDs (INSERTIONS)			
SOURCE	TOTAL IUCDs		
	2020-21	2019-20	Percentage Change
K.P.K	35,689	26,860	32.9
BALUCHISTAN	611	1,167	-47.6
ISLAMABAD	156	0	0.0
RAHNUMA (FPAP)	711,300	592,599	20.0
PUNJAB	273,959	228,869	19.7
SINDH	117,713	106,034	11.0
K.P.K	201,562	165,892	21.5
BALUCHISTAN	47,857	38,131	25.5
ISLAMABAD	9,606	8,217	16.9
AJK	48,574	35,410	37.2
GB	12,029	10,046	19.7
GSM	215,358	252,471	-14.7
PUNJAB	142,963	142,743	0.2
SINDH	51,067	30,047	70.0
K.P.K	16,491	73,525	-77.6
BALUCHISTAN	839	613	36.9
ISLAMABAD	2,993	4,461	-32.9
AJK	764	837	-8.7
FATA	241	133	81.2
GB	0	112	-100.0
DKT PAKISTAN	581,825	494,107	17.8
PUNJAB	357,080	235,460	51.7
SINDH	121,605	96,662	25.8
K.P.K	107,560	99,564	8.0
BALUCHISTAN	11,980	10,920	9.7
ISLAMABAD	-16,400	51,501	-131.8
AJK	0	0	0.0
GB	0	0	0.0
Pakistan	2,466,549	2,444,113	0.9

Table: 3-e COMPARATIVE ANALYSIS OF CONTRACEPTIVE USAGE BY SOURCE & METHOD (CSs)

CONTRACEPTIVE SURGERY (CASES)			
SOURCE	CS-MALE		
	2020-21	2019-20	Percentage Change
PWDs	206	1041	-80.2
PUNJAB	96	773	-87.6
SINDH	110	251	-56.2
K.P.K	0	17	-100.0
BALUCHISTAN	0	0	0.0
ISLAMABAD	0	0	0.0
AJK	0	0	0.0
FATA	0	0	0.0
GB	0	0	0.0
DOH(HF)	887	937	-5.3
PUNJAB	800	775	3.2
SINDH	76	135	-43.7
K.P.K	0	0	0.0
BALUCHISTAN	11	27	-59.3
ISLAMABAD	0	0	0.0
AJK	0	0	0.0
FATA	0	0	0.0
GB	0	0	0.0
DOH(LHW)	0	0	0.0
PUNJAB	0	0	0.0
SINDH	0	0	0.0
K.P.K	0	0	0.0
BALUCHISTAN	0	0	0.0
ISLAMABAD	0	0	0.0
AJK	0	0	0.0
FATA	0	0	0.0
GB	0	0	0.0
NGOs	325	258	26.0
MARIE STOPES	6	17	-64.7
PUNJAB	5	12	-58.3

Table: 3-e COMPARATIVE ANALYSIS OF CONTRACEPTIVE USAGE BY SOURCE & METHOD

CONTRACEPTIVE SURGERY (CASES)			
SOURCE	CS-MALE		
	2020-21	2019-20	Percentage Change
SINDH	1	5	-80.0
K.P.K	0	0	0.0
BALUCHISTAN	0	0	0.0
ISLAMABAD	0	0	0.0
RAHNUMA (FPAP)	319	241	32.4
PUNJAB	247	237	4.2
SINDH	1	2	-50.0
K.P.K	1	1	0.0
BALUCHISTAN	58	1	5,700.0
ISLAMABAD	12	0	0.0
AJK	0	0	0.0
GB	0	0	0.0
GSM	0	0	0.0
PUNJAB	0	0	0.0
SINDH	0	0	0.0
K.P.K	0	0	0.0
BALUCHISTAN	0	0	0.0
ISLAMABAD	0	0	0.0
AJK	0	0	0.0
FATA	0	0	0.0
GB	0	0	0.0
DKT PAKISTAN	0	0	0.0
PUNJAB	0	0	0.0
SINDH	0	0	0.0
K.P.K	0	0	0.0
BALUCHISTAN	0	0	0.0
ISLAMABAD	0	0	0.0
AJK	0	0	0.0
GB	0	0	0.0
Pakistan	1418	2236	-36.6

Table: 3-e COMPARATIVE ANALYSIS OF CONTRACEPTIVE USAGE BY SOURCE & METHOD

**CONTRACEPTIVE SURGERY
(CASES)**

SOURCE	CS-FEMALE		
	2020-21	2019-20	Percentage Change
PWDs	30481	86,585	-64.8
PUNJAB	2453	54,481	-95.5
SINDH	25,835	28,409	-9.1
K.P.K	1,736	2,994	-42.0
BALUCHISTAN	0	86	-100.0
ISLAMABAD	296	497	-40.4
AJK	161	118	36.4
FATA	0	0	0.0
GB	0	0	0.0
DOH(HF)	8,984	30,179	-70.2
PUNJAB	4,259	25,225	-83.1
SINDH	4,401	4,759	-7.5
K.P.K	0	0	0.0
BALUCHISTAN	293	159	84.3
ISLAMABAD	0	0	0.0
AJK	0	0	0.0
FATA	31	36	-13.9
GB	0	0	0.0
DOH(LHW)	0	0	0.0
PUNJAB	0	0	0.0
SINDH	0	0	0.0
K.P.K	0	0	0.0
BALUCHISTAN	0	0	0.0
ISLAMABAD	0	0	0.0
AJK	0	0	0.0
FATA	0	0	0.0
GB	0	0	0.0
NGOs	8058	8133	-0.9
MARIE STOPES	1,596	2,134	-25.2
PUNJAB	604	707	-14.6

Table: 3-e COMPARATIVE ANALYSIS OF CONTRACEPTIVE USAGE BY SOURCE & METHOD

CONTRACEPTIVE SURGERY (CASES)			
SOURCE	CS-FEMALE		
	2020-21	2019-20	Percentage Change
SINDH	992	1,327	-25.2
K.P.K	0	0	0.0
BALUCHISTAN	0	100	-100.0
ISLAMABAD	0	0	0.0
RAHNUMA (FPAP)	6,345	5,694	11.4
PUNJAB	1,532	2,198	-30.3
SINDH	2,255	1,592	41.6
K.P.K	1,369	1,546	-11.4
BALUCHISTAN	769	224	243.3
ISLAMABAD	136	0	0.0
AJK	39	35	11.4
GB	245	99	147.5
GSM	0	0	0.0
PUNJAB	0	0	0.0
SINDH	0	0	0.0
K.P.K	0	0	0.0
BALUCHISTAN	0	0	0.0
ISLAMABAD	0	0	0.0
AJK	0	0	0.0
FATA	0	0	0.0
GB	0	0	0.0
DKT PAKISTAN	117	305	-61.6
PUNJAB	6	126	-95.2
SINDH	109	167	-34.7
K.P.K	2	11	-81.8
BALUCHISTAN	0	1	-100.0
ISLAMABAD	0	0	0.0
AJK	0	0	0.0
GB	0	0	0.0
Pakistan	47,523	124,897	-62.0

Table: 3-e COMPARATIVE ANALYSIS OF CONTRACEPTIVE USAGE BY SOURCE & METHOD

CONTRACEPTIVE SURGERY (CASES)			
SOURCE	TOTAL CS (CASES)		
	2020-21	2019-20	Percentage Change
PWDs	30,687	87,626	-65.0
PUNJAB	2,549	55,254	-95.4
SINDH	25,945	28,660	-9.5
K.P.K	1,736	3,011	-42.3
BALUCHISTAN	0	86	-100.0
ISLAMABAD	296	497	-40.4
AJK	161	118	36.4
FATA	0	0	0.0
GB	0	0	0.0
DOH(HF)	9,871	31,116	-68.3
PUNJAB	5,059	26,000	-80.5
SINDH	4,477	4,894	-8.5
K.P.K	0	0	0.0
BALUCHISTAN	304	186	63.4
ISLAMABAD	0	0	0.0
AJK	0	0	0.0
FATA	31	36	-13.9
GB	0	0	0.0
DOH(LHW)	0	0	0.0
PUNJAB	0	0	0.0
SINDH	0	0	0.0
K.P.K	0	0	0.0
BALUCHISTAN	0	0	0.0
ISLAMABAD	0	0	0.0
AJK	0	0	0.0
FATA	0	0	0.0
GB	0	0	0.0
NGOs	8,383	8,391	-0.1
MARIE STOPES	1,602	2,151	-25.5
PUNJAB	609	719	-15.3
SINDH	993	1,332	-25.5

Table: 3-e COMPARATIVE ANALYSIS OF CONTRACEPTIVE USAGE BY SOURCE & METHOD

CONTRACEPTIVE SURGERY (CASES)			
SOURCE	TOTAL CS (CASES)		
	2020-21	2019-20	Percentage Change
K.P.K	0	0	0.0
BALUCHISTAN	0	100	-100.0
ISLAMABAD	0	0	0.0
RAHNUMA (FPAP)	6,664	5,935	12.3
PUNJAB	1,779	2,435	-26.9
SINDH	2,256	1,594	41.5
K.P.K	1,370	1,547	-11.4
BALUCHISTAN	827	225	267.6
ISLAMABAD	148	0	0.0
AJK	39	35	11.4
GB	245	99	147.5
GSM	0	0	0.0
PUNJAB	0	0	0.0
SINDH	0	0	0.0
K.P.K	0	0	0.0
BALUCHISTAN	0	0	0.0
ISLAMABAD	0	0	0.0
AJK	0	0	0.0
FATA	0	0	0.0
GB	0	0	0.0
DKT PAKISTAN	117	305	-61.6
PUNJAB	6	126	-95.2
SINDH	109	167	-34.7
K.P.K	2	11	-81.8
BALUCHISTAN	0	1	-100.0
ISLAMABAD	0	0	0.0
AJK	0	0	0.0
GB	0	0	0.0
Pakistan	48,941	127133	-61.5

Table: 3-f COMPARATIVE ANALYSIS OF CONTRACEPTIVE USAGE BY SOURCE & METHOD

IMPLANT (INSERTIONS)			
SOURCE	IMPLANON (03-Yrs)		
	2020-21	2019-20	Percentage Change
PWDs	303	1,172	-74.1
PUNJAB	6	72	-91.7
SINDH	177	1,055	-83.2
K.P.K	120	45	166.7
BALUCHISTAN	0	0	0.0
ISLAMABAD	0	0	0.0
AJK	0	0	0.0
FATA	0	0	0.0
GB	0	0	0.0
DOH(HF)	35,650	40,674	-12.4
PUNJAB	0	0	0.0
SINDH	33,103	38,190	-13.3
K.P.K	2,307	2,449	-5.8
BALUCHISTAN	227	0	0.0
ISLAMABAD	0	0	0.0
AJK	0	0	0.0
FATA	13	35	-62.9
GB	0	0	0.0
DOH(LHW)	0	0	0.0
PUNJAB	0	0	0.0
SINDH	0	0	0.0
K.P.K	0	0	0.0
BALUCHISTAN	0	0	0.0
ISLAMABAD	0	0	0.0
AJK	0	0	0.0
FATA	0	0	0.0
GB	0	0	0.0
NGOs	0	2	-100.0
MARIE STOPES	0	2	-100.0
PUNJAB	0	0	0.0

Table: 3-f COMPARATIVE ANALYSIS OF CONTRACEPTIVE USAGE BY SOURCE & METHOD

IMPLANT (INSERTIONS)			
SOURCE	IMPLANON (03-Yrs)		
	2020-21	2019-20	Percentage Change
SINDH	0	2	-100.0
K.P.K	0	0	0.0
BALUCHISTAN	0	0	0.0
ISLAMABAD	0	0	0.0
RAHNUMA (FPAP)	0	0	0.0
PUNJAB	0	0	0.0
SINDH	0	0	0.0
K.P.K	0	0	0.0
BALUCHISTAN	0	0	0.0
ISLAMABAD	0	0	0.0
AJK	0	0	0.0
GB	0	0	0.0
GSM	0	0	0.0
PUNJAB	0	0	0.0
SINDH	0	0	0.0
K.P.K	0	0	0.0
BALUCHISTAN	0	0	0.0
ISLAMABAD	0	0	0.0
AJK	0	0	0.0
FATA	0	0	0.0
GB	0	0	0.0
DKT PAKISTAN	0	0	0.0
PUNJAB	0	0	0.0
SINDH	0	0	0.0
K.P.K	0	0	0.0
BALUCHISTAN	0	0	0.0
ISLAMABAD	0	0	0.0
AJK	0	0	0.0
GB	0	0	0.0
Pakistan	35,953	41,848	-14.1

Table: 3-f COMPARATIVE ANALYSIS OF CONTRACEPTIVE USAGE BY SOURCE & METHOD

IMPLANT (INSERTIONS)			
SOURCE	IMPLANT (04-Yrs)		
	2020-21	2019-20	Percentage Change
PWDs	0	0	0.0
PUNJAB	0	0	0.0
SINDH	0	0	0.0
K.P.K	0	0	0.0
BALUCHISTAN	0	0	0.0
ISLAMABAD	0	0	0.0
AJK	0	0	0.0
FATA	0	0	0.0
GB	0	0	0.0
DOH(HF)	0	0	0.0
PUNJAB	0	0	0.0
SINDH	0	0	0.0
K.P.K	0	0	0.0
BALUCHISTAN	0	0	0.0
ISLAMABAD	0	0	0.0
AJK	0	0	0.0
FATA	0	0	0.0
GB	0	0	0.0
DOH(LHW)	0	0	0.0
PUNJAB	0	0	0.0
SINDH	0	0	0.0
K.P.K	0	0	0.0
BALUCHISTAN	0	0	0.0
ISLAMABAD	0	0	0.0
AJK	0	0	0.0
FATA	0	0	0.0
GB	0	0	0.0
NGOs	0	0	0.0
MARIE STOPES	0	0	0.0
PUNJAB	0	0	0.0

Table: 3-f COMPARATIVE ANALYSIS OF CONTRACEPTIVE USAGE BY SOURCE & METHOD

IMPLANT (INSERTIONS)			
SOURCE	IMPLANT (04-Yrs)		
	2020-21	2019-20	Percentage Change
SINDH	0	0	0.0
K.P.K	0	0	0.0
BALUCHISTAN	0	0	0.0
ISLAMABAD	0	0	0.0
RAHNUMA (FPAP)	0	0	0.0
PUNJAB	0	0	0.0
SINDH	0	0	0.0
K.P.K	0	0	0.0
BALUCHISTAN	0	0	0.0
ISLAMABAD	0	0	0.0
AJK	0	0	0.0
GB	0	0	0.0
GSM	0	0	0.0
PUNJAB	0	0	0.0
SINDH	0	0	0.0
K.P.K	0	0	0.0
BALUCHISTAN	0	0	0.0
ISLAMABAD	0	0	0.0
AJK	0	0	0.0
FATA	0	0	0.0
GB	0	0	0.0
DKT PAKISTAN	0	0	0.0
PUNJAB	0	0	0.0
SINDH	0	0	0.0
K.P.K	0	0	0.0
BALUCHISTAN	0	0	0.0
ISLAMABAD	0	0	0.0
AJK	0	0	0.0
GB	0	0	0.0
Pakistan	0	0	0.0

Table: 3-f COMPARATIVE ANALYSIS OF CONTRACEPTIVE USAGE BY SOURCE & METHOD

IMPLANT (INSERTIONS)			
SOURCE	JADELLE (05-Yrs)		
	2020-21	2019-20	Percentage Change
PWDs	40,112	37,977	5.6
PUNJAB	130	509	-74.5
SINDH	37,677	34,059	10.6
K.P.K	2,288	2,996	-23.6
BALUCHISTAN	0	209	-100.0
ISLAMABAD	0	51	-100.0
AJK	17	153	-88.9
FATA	0	0	0.0
GB	0	0	0.0
DOH(HF)	1,533	4,057	-62.2
PUNJAB	1,438	3,362	-57.2
SINDH	0	0	0.0
K.P.K	0	0	0.0
BALUCHISTAN	0	354	-100.0
ISLAMABAD	95	0	0.0
AJK	0	341	-100.0
FATA	0	0	0.0
GB	0	0	0.0
DOH(LHW)	0	0	0.0
PUNJAB	0	0	0.0
SINDH	0	0	0.0
K.P.K	0	0	0.0
BALUCHISTAN	0	0	0.0
ISLAMABAD	0	0	0.0
AJK	0	0	0.0
FATA	0	0	0.0
GB	0	0	0.0
NGOs	19,087	24,063	-20.7
MARIE STOPES	3,449	4,183	-17.5
PUNJAB	436	356	22.5

Table: 3-f COMPARATIVE ANALYSIS OF CONTRACEPTIVE USAGE BY SOURCE & METHOD

IMPLANT (INSERTIONS)			
SOURCE	JADELLE (05-Yrs)		
	2020-21	2019-20	Percentage Change
SINDH	2,563	3,632	-29.4
K.P.K	391	120	225.8
BALUCHISTAN	59	75	-21.3
ISLAMABAD	0	0	0.0
RAHNUMA (FPAP)	7,059	8,580	-17.7
PUNJAB	1,411	1,417	-0.4
SINDH	1,650	2,382	-30.7
K.P.K	1,967	3,252	-39.5
BALUCHISTAN	1,005	741	35.6
ISLAMABAD	132	144	-8.3
AJK	692	299	131.4
GB	202	345	-41.4
GSM	0	4,569	-100.0
PUNJAB	0	4,494	-100.0
SINDH	0	75	-100.0
K.P.K	0	0	0.0
BALUCHISTAN	0	0	0.0
ISLAMABAD	0	0	0.0
AJK	0	0	0.0
FATA	0	0	0.0
GB	0	0	0.0
DKT PAKISTAN	8,579	6,731	27.5
PUNJAB	1,273	0	0.0
SINDH	2,806	1	280,500.0
K.P.K	4,000	5,450	-26.6
BALUCHISTAN	0	0	0.0
ISLAMABAD	500	1,280	-60.9
AJK	0	0	0.0
GB	0	0	0.0
Pakistan	60,732	66,097	-8.1

Table: 3-f COMPARATIVE ANALYSIS OF CONTRACEPTIVE USAGE BY SOURCE & METHOD

IMPLANT (INSERTIONS)			
SOURCE	TOTAL IMPLANT		
	2020-21	2019-20	Percentage Change
PWDs	40,415	39,149	3.2
PUNJAB	136	581	-76.6
SINDH	37,854	35,114	7.8
K.P.K	2,408	3,041	-20.8
BALUCHISTAN	0	209	-100.0
ISLAMABAD	0	51	-100.0
AJK	17	153	-88.9
FATA	0	0	0.0
GB	0	0	0.0
DOH(HF)	37,183	44,731	-16.9
PUNJAB	1,438	3,362	-57.2
SINDH	33,103	38,190	-13.3
K.P.K	2,307	2,449	-5.8
BALUCHISTAN	227	354	-35.9
ISLAMABAD	95	0	0.0
AJK	0	341	-100.0
FATA	13	35	-62.9
GB	0	0	0.0
DOH(LHW)	0	0	0.0
PUNJAB	0	0	0.0
SINDH	0	0	0.0
K.P.K	0	0	0.0
BALUCHISTAN	0	0	0.0
ISLAMABAD	0	0	0.0
AJK	0	0	0.0
FATA	0	0	0.0
GB	0	0	0.0
NGOs	19,087	24,065	-20.7
MARIE STOPES	3,449	4,185	-17.6
PUNJAB	436	356	22.5

Table: 3-f COMPARATIVE ANALYSIS OF CONTRACEPTIVE USAGE BY SOURCE & METHOD

IMPLANT (INSERTIONS)			
SOURCE	TOTAL IMPLANT		
	2020-21	2019-20	Percentage Change
SINDH	2,563	3,634	-29.5
K.P.K	391	120	225.8
BALUCHISTAN	59	75	-21.3
ISLAMABAD	0	0	0.0
RAHNUMA (FPAP)	7,059	8,580	-17.7
PUNJAB	1,411	1,417	-0.4
SINDH	1,650	2,382	-30.7
K.P.K	1,967	3,252	-39.5
BALUCHISTAN	1,005	741	35.6
ISLAMABAD	132	144	-8.3
AJK	692	299	131.4
GB	202	345	-41.4
GSM	0	4,569	-100.0
PUNJAB	0	4,494	-100.0
SINDH	0	75	-100.0
K.P.K	0	0	0.0
BALUCHISTAN	0	0	0.0
ISLAMABAD	0	0	0.0
AJK	0	0	0.0
FATA	0	0	0.0
GB	0	0	0.0
DKT PAKISTAN	8,579	6,731	27.5
PUNJAB	1,273	0	0.0
SINDH	2,806	1	280,500.0
K.P.K	4,000	5,450	-26.6
BALUCHISTAN	0	0	0.0
ISLAMABAD	500	1,280	-60.9
AJK	0	0	0.0
GB	0	0	0.0
Pakistan	96,685	107,945	-10.4

Table: 4 PWDs OUTLET-WISE USAGE OF CONTRACEPTIVE**COUPLE YEARS OF PROTECTION (CYP)**

OUTLETS	2020-21	2019-20	Percentage Change
PWDs	3,549,917	5,179,358	-31.5
FWC	2,492,088	3,321,266	-25.0
RHS-A	644,910	1,258,401	-48.8
RHS-B	44,229	55,380	-20.1
MSU	109,763	226,266	-51.5
PLD	13,790	4,107	235.7
RMPs	22,731	60,567	-62.5
HAKEEM & HOMEOPATH	4138	4,530	-8.7
MM	64,828	111,382	-41.8
RTIs	4,889	6,184	-21.0
VILLAGE BASE F.P.WORKERS	4	0	0.0
CBFPWs	26,870	25,060	7.2
COUNTRES	6,062	4,190	44.7
TBAs	0	0	0.0
F.P.I.H PROGRAMME	4	3,106	-99.9
OTHERS	32,087	37,516	-14.5

Table: 5-a COMPARATIVE ANALYSIS OF CONTRACEPTIVE USAGE BY OUTLET & METHOD (CONDOM)

CONDOM (Units)			
OUTLET	2020-21	2019-20	Percentage Change
PWDs	65,485,468	66,329,576	-1.3
FWC	49,666,980	46,466,055	6.9
PUNJAB	33,685,963	34,412,397	-2.1
SINDH	4,217,342	10,169,836	-58.5
K.P.K	10,103,239	525,494	1,822.6
BALUCHISTAN	1,395,227	829,880	68.1
ISLAMABAD	265,209	528,448	-49.8
RHS-A	4,454,657	4,378,850	1.7
PUNJAB	3,430,188	3,250,403	5.5
SINDH	520,803	912,612	-42.9
K.P.K	345,634	20,930	1,551.4
BALUCHISTAN	90,290	59,229	52.4
ISLAMABAD	67,742	135,676	-50.1
RHS-B	134,183	354,691	-62.2
PUNJAB	0	0	0.0
SINDH	128,885	345,833	-62.7
K.P.K	5,298	358	1,379.9
BALUCHISTAN	0	600	-100.0
ISLAMABAD	0	7,900	-100.0
MSU	1,650,681	2,694,390	-38.7
PUNJAB	744,901	1,696,546	-56.1
SINDH	305,387	756,982	-59.7
K.P.K	357,566	31,170	1,047.1
BALUCHISTAN	234,677	171,962	36.5
ISLAMABAD	8,150	37,730	-78.4
PLD	78,830	68,276	15.5
PUNJAB	78,830	41,382	90.5
K.P.K	0	0	0.0
BALUCHISTAN	0	26,894	-100.0
RMP	613,172	685,912	-10.6
PUNJAB	182,098	397,269	-54.2
SINDH	26,259	89,824	-70.8
K.P.K	259,767	14,421	1,701.3
BALUCHISTAN	104,106	63,216	64.7
ISLAMABAD	40,942	121,182	-66.2

Table: 5-a COMPARATIVE ANALYSIS OF CONTRACEPTIVE USAGE BY OUTLET & METHOD

CONDOM (Units)			
OUTLET	2020-21	2019-20	Percentage Change
H&H	266,507	273,212	-2.5
PUNJAB	188,183	206,366	-8.8
SINDH	27,820	47,160	-41.0
K.P.K	47,020	8,736	438.2
BALUCHISTAN	3,484	10,950	-68.2
MM	5,074,972	8,139,332	-37.6
PUNJAB	4,465,043	6,510,399	-31.4
SINDH	441,085	1,363,555	-67.7
BALUCHISTAN	142,808	115,518	23.6
ISLAMABAD	26,036	149,860	-82.6
RTIs	70,453	85,075	-17.2
PUNJAB	39,291	43,625	-9.9
SINDH	18,200	41,350	-56.0
K.P.K	7,588	100	7,488.0
BALUCHISTAN	5374	0	0.0
VILLAGE BASE F.P.WORKERS	502	0	0.0
Balochistan	502	0	0.0
CBFPWs	2,048,876	2,043,356	0.3
PUNJAB	2,048,876	2,043,356	0.3
ISLAMABAD	0	0	0.0
COUNTRES	221,348	18,291	1,110.1
PUNJAB	0	0	0.0
K.P.K	220,898	6,541	3,277.1
ISLAMABAD	450	11,750	-96.2
TBAs	0	0	0.0
K.P.K	0	0	0.0
F.P.I.H PROGRAMME	500	235,831	-99.8
PUNJAB	0	220,331	-100.0
ISLAMABAD	500	15,500	-96.8
OTHERS	134,364	252,767	-46.8
PUNJAB	94,605	131,943	-28.3
SINDH	39,759	120,824	-67.1
PWD AJK,FATA,GB	1,069,443	633,538	68.8
AJK	718,370	310,244	131.6
FATA	152,104	126,151	20.6
GB	198,969	197,143	0.9

Table: 5-b COMPARATIVE ANALYSIS OF CONTRACEPTIVE USAGE BY OUTLET & METHOD (OPs)

ORAL PILLS (CYCLES)			
OUTLET	OP-COC		
	2020-21	2019-20	Percentage Chang
PWDs	3,706,300	3,929,162	-5.7
FWC	2,715,101	2,510,032	8.2
PUNJAB	1,508,286	1,323,232	14.0
SINDH	453,736	881,195	-48.5
K.P.K	680,350	226,247	200.7
BALUCHISTAN	64,332	66,760	-3.6
ISLAMABAD	8,397	12,598	-33.3
RHS-A	252,048	236,984	6.4
PUNJAB	152,349	118,745	28.3
SINDH	71,536	102,843	-30.4
K.P.K	23,747	9,919	139.4
BALUCHISTAN	3,220	4,332	-27.7
ISLAMABAD	1,196	1,145	4.5
RHS-B	21,625	44,570	-51.5
PUNJAB	0	0	0.0
SINDH	21,261	43,537	-51.2
K.P.K	364	388	-6.2
BALUCHISTAN	0	115	-100.0
ISLAMABAD	0	530	-100.0
MSU	118,986	168,848	-29.5
PUNJAB	37,326	72,085	-48.2
SINDH	42,784	72,358	-40.9
K.P.K	26,587	11,145	138.6
BALUCHISTAN	12,289	12,960	-5.2
ISLAMABAD	0	300	-100.0
PLD	11,324	12,517	-9.5
PUNJAB	11,324	10,605	6.8
K.P.K	0	0	0.0
BALUCHISTAN	0	1,912	-100.0
RMP	44,218	60,667	-27.1
PUNJAB	18,124	36,053	-49.7
SINDH	2,068	7,236	-71.4
K.P.K	19,770	8,574	130.6
BALUCHISTAN	2,563	3,523	-27.2
ISLAMABAD	1,693	5,281	-67.9
H&H	28,754	33,770	-14.9

Table: 5-b COMPARATIVE ANALYSIS OF CONTRACEPTIVE USAGE BY OUTLET & METHOD

ORAL PILLS (CYCLES)			
OUTLET	OP-COC		
	2020-21	2019-20	Percentage Chang
PUNJAB	23,305	18,992	22.7
SINDH	1,671	10,481	-84.1
K.P.K	3,591	3,708	-3.2
BALUCHISTAN	187	589	-68.3
MM	278,078	652,576	-57.4
PUNJAB	178,747	214,278	-16.6
SINDH	91,112	419,530	-78.3
BALUCHISTAN	7,899	12,653	-37.6
ISLAMABAD	320	6,115	-94.8
RTIs	4,225	4,849	-12.9
PUNJAB	1,632	1,711	-4.6
SINDH	1,849	2,965	-37.6
K.P.K	466	173	169.4
BALUCHISTAN	278	0	0.0
VILLAGE BASE F.P.WORKERS	0	0	0.0
K.P.K	0	0	0.0
CBFPWs	145,919	117,540	24.1
PUNJAB	145,919	117,540	24.1
ISLAMABAD	0	0	0.0
COUNTRES	14,449	5,062	185.4
PUNJAB	0	0	0.0
K.P.K	14,449	4,942	192.4
ISLAMABAD	0	120	-100.0
TBA's	0	0	0.0
K.P.K	0	0	0.0
F.P.I.H PROGRAMME	0	13,299	-100.0
PUNJAB	0	12,739	-100.0
ISLAMABAD	0	560	-100.0
OTHERS	8,614	48,882	-82.4
PUNJAB	6,983	10,078	-30.7
SINDH	1,631	38,804	-95.8
PWD AJK,FATA,GB	62,959	19,566	221.8
AJK	23,379	10,075	132.0
FATA	25,133	6,013	318.0
GB	14,447	3,478	315.4

Table: 5-b COMPARATIVE ANALYSIS OF CONTRACEPTIVE USAGE BY OUTLET & METHOD

ORAL PILLS (CYCLES)

OUTLET	OP-POP		
	2020-21	2019-20	Percentage Chang
PWDs	392,674	31,135	1,161.2
FWC	270,373	18,116	1,392.5
PUNJAB	27,331	0	0.0
SINDH	243,030	16,354	1,386.1
K.P.K	12	1,369	-99.1
BALUCHISTAN	0	5	-100.0
ISLAMABAD	0	388	-100.0
RHS-A	30,829	4,173	638.8
PUNJAB	2,662	0	0.0
SINDH	28,097	3,960	609.5
K.P.K	70	125	-44.0
BALUCHISTAN	0	0	0.0
ISLAMABAD	0	88	-100.0
RHS-B	7,557	248	2,947.2
PUNJAB	0	0	0.0
SINDH	7,557	248	2,947.2
K.P.K	0	0	0.0
BALUCHISTAN	0	0	0.0
ISLAMABAD	0	0	0.0
MSU	20,388	1,933	954.7
PUNJAB	915	0	0.0
SINDH	19,473	1,847	954.3
K.P.K	0	70	-100.0
BALUCHISTAN	0	0	0.0
ISLAMABAD	0	16	-100.0
PLD	26	0	0.0
PUNJAB	26	0	0.0
K.P.K	0	0	0.0
BALUCHISTAN	0	0	0.0
RMP	610	0	0.0
PUNJAB	0	0	0.0
SINDH	610	0	0.0
K.P.K	0	0	0.0
BALUCHISTAN	0	0	0.0
ISLAMABAD	0	0	0.0
H&H	0	0	0.0

Table: 5-b COMPARATIVE ANALYSIS OF CONTRACEPTIVE USAGE BY OUTLET & METHOD

ORAL PILLS (CYCLES)

OUTLET	OP-POP		
	2020-21	2019-20	Percentage Chang
PUNJAB	0	0	0.0
SINDH	0	0	0.0
K.P.K	0	0	0.0
BALUCHISTAN	0	0	0.0
MM	55,335	0	0.0
PUNJAB	0	0	0.0
SINDH	55,335	0	0.0
BALUCHISTAN	0	0	0.0
ISLAMABAD	0	0	0.0
RTIs	1,103	14	7,778.6
PUNJAB	52	0	0.0
SINDH	1,051	14	7,407.1
K.P.K	0	0	0.0
BALUCHISTAN	0	0	0.0
VILLAGE BASE F.P.WORKERS	0	0	0.0
K.P.K	0	0	0.0
CBFPWs	462	0	0.0
PUNJAB	462	0	0.0
ISLAMABAD	0	0	0.0
COUNTRES	84	8	950.0
PUNJAB	0	0	0.0
K.P.K	84	8	950.0
ISLAMABAD	0	0	0.0
TBA's	0	0	0.0
K.P.K	0	0	0.0
F.P.I.H PROGRAMME	0	0	0.0
PUNJAB	0	0	0.0
ISLAMABAD	0	0	0.0
OTHERS	5,907	3	196,800.0
PUNJAB	0	0	0.0
SINDH	5,907	3	196,800.0
PWD AJK,FATA,GB	0	6,640	-100.0
AJK	0	3,423	-100.0
FATA	0	0	0.0
GB	0	3,217	-100.0

Table: 5-b COMPARATIVE ANALYSIS OF CONTRACEPTIVE USAGE BY OUTLET & METHOD

ORAL PILLS (CYCLES)

OUTLET	OP-EC		
	2020-21	2019-20	Percentage Chang
PWDs	197,256	332,005	-40.6
FWC	154,066	265,674	-42.0
PUNJAB	59,523	207,954	-71.4
SINDH	81,605	46,159	76.8
K.P.K	5,143	7,734	-33.5
BALUCHISTAN	7,795	3,544	119.9
ISLAMABAD	0	283	-100.0
RHS-A	19,034	30,212	-37.0
PUNJAB	6,025	21,454	-71.9
SINDH	11,464	7,522	52.4
K.P.K	985	922	6.8
BALUCHISTAN	560	227	146.7
ISLAMABAD	0	87	-100.0
RHS-B	3,981	3,076	29.4
PUNJAB	1	0	0.0
SINDH	3,976	3,049	30.4
K.P.K	4	27	-85.2
BALUCHISTAN	0	0	0.0
ISLAMABAD	0	0	0.0
MSU	12,315	21,635	-43.1
PUNJAB	2,967	15,498	-80.9
SINDH	7,167	4,625	55.0
K.P.K	371	519	-28.5
BALUCHISTAN	1,810	993	82.3
ISLAMABAD	0	0	0.0
PLD	1,105	196	463.8
PUNJAB	1,105	108	923.1
K.P.K	0	0	0.0
BALUCHISTAN	0	88	-100.0
RMP	992	3,489	-71.6
PUNJAB	927	3,282	-71.8
SINDH	57	0	0.0
K.P.K	1	90	-98.9
BALUCHISTAN	7	30	-76.7
ISLAMABAD	0	87	-100.0
H&H	0	40	-100.0

Table: 5-b COMPARATIVE ANALYSIS OF CONTRACEPTIVE USAGE BY OUTLET & METHOD

ORAL PILLS (CYCLES)

OUTLET	OP-EC		
	2020-21	2019-20	Percentage Chang
PUNJAB	0	40	-100.0
SINDH	0	0	0.0
K.P.K	0	0	0.0
BALUCHISTAN	0	0	0.0
MM	2,347	0	0.0
PUNJAB	0	0	0.0
SINDH	2,245	0	0.0
BALUCHISTAN	102	0	0.0
ISLAMABAD	0	0	0.0
RTIs	462	653	-29.2
PUNJAB	129	335	-61.5
SINDH	294	306	-3.9
K.P.K	4	12	-66.7
BALUCHISTAN	35	0	0.0
VILLAGE BASE F.P.WORKERS	0	0	0.0
K.P.K	0	0	0.0
CBFPWs	553	3,914	-85.9
PUNJAB	553	3,914	-85.9
ISLAMABAD	0	0	0.0
COUNTRES	93	266	-65.0
PUNJAB	0	0	0.0
K.P.K	93	266	-65.0
ISLAMABAD	0	0	0.0
TBA's	0	0	0.0
K.P.K	0	0	0.0
F.P.I.H PROGRAMME	0	476	-100.0
PUNJAB	0	476	-100.0
ISLAMABAD	0	0	0.0
OTHERS	2,308	2,374	-2.8
PUNJAB	786	2,363	-66.7
SINDH	1,522	11	13,736.4
PWD AJK,FATA,GB	0	0	0.0
AJK	0	0	0.0
FATA	0	0	0.0
GB	0	0	0.0

Table: 5-b COMPARATIVE ANALYSIS OF CONTRACEPTIVE USAGE BY OUTLET & METHOD

ORAL PILLS (CYCLES)			
OUTLET	ORAL PILL (Cycles)		
	2020-21	2019-20	Percentage Change
PWDs	4,296,230	4,292,302	-0.1
FWC	3,139,540	2,793,822	12.4
PUNJAB	1,595,140	1,531,186	4.2
SINDH	778,371	943,708	-17.5
K.P.K	685,505	235,350	191.3
BALUCHISTAN	72,127	70,309	2.6
ISLAMABAD	8,397	13,269	-36.7
RHS-A	301,911	271,369	11.1
PUNJAB	161,036	140,199	14.9
SINDH	111,097	114,325	-2.8
K.P.K	24,802	10,966	126.2
BALUCHISTAN	3780	4,559	-17.1
ISLAMABAD	1,196	1,320	-9.4
RHS-B	33,163	47,894	-30.8
PUNJAB	1	0	0.0
SINDH	32,794	46,834	-30.0
K.P.K	368	415	-11.3
BALUCHISTAN	0	115	-100.0
ISLAMABAD	0	530	-100.0
MSU	151,689	192,416	-21.2
PUNJAB	41,208	87,583	-52.9
SINDH	69,424	78,830	-11.9
K.P.K	26,958	11,734	129.7
BALUCHISTAN	14,099	13,953	1.0
ISLAMABAD	0	316	-100.0
PLD	12,455	12,713	-2.0
PUNJAB	12,455	10,713	16.3
K.P.K	0	0	0.0
BALUCHISTAN	0	2,000	-100.0
RMP	45,820	64,156	-28.6
PUNJAB	19,051	39,335	-51.6
SINDH	2,735	7,236	-62.2
K.P.K	19,771	8,664	128.2
BALUCHISTAN	2,570	3,553	-27.7
ISLAMABAD	1,693	5,368	-68.5
H&H	28,754	33,810	-15.0

Table: 5-b COMPARATIVE ANALYSIS OF CONTRACEPTIVE USAGE BY OUTLET & METHOD

ORAL PILLS (CYCLES)

OUTLET	ORAL PILL (Cycles)		
	2020-21	2019-20	Percentage Chang
PUNJAB	23,305	19,032	22.5
SINDH	1,671	10,481	-84.1
K.P.K	3,591	3,708	-3.2
BALUCHISTAN	187	589	-68.3
MM	335,760	652,576	-48.5
PUNJAB	178,747	214,278	-16.6
SINDH	148,692	419,530	-64.6
BALUCHISTAN	8,001	12,653	-36.8
ISLAMABAD	320	6,115	-94.8
RTIs	5,790	5,516	5.0
PUNJAB	1,813	2,046	-11.4
SINDH	3,194	3,285	-2.8
K.P.K	470	185	154.1
BALUCHISTAN	313	0	0.0
VILLAGE BASE F.P.WORKERS	0	0	0.0
K.P.K	0	0	0.0
CBFPWs	146,934	121,454	21.0
PUNJAB	146,934	121,454	21.0
ISLAMABAD	0	0	0.0
COUNTRES	14,626	5,336	174.1
PUNJAB	0	0	0.0
K.P.K	14,626	5,216	180.4
ISLAMABAD	0	120	-100.0
TBA's	0	0	0.0
K.P.K	0	0	0.0
F.P.I.H PROGRAMME	0	13,775	-100.0
PUNJAB	0	13,215	-100.0
ISLAMABAD	0	560	-100.0
OTHERS	16,829	51,259	-67.2
PUNJAB	7,769	12,441	-37.6
SINDH	9,060	38,818	-76.7
PWD AJK,FATA,GB	62,959	26,206	140.2
AJK	23,379	13,498	73.2
FATA	25,133	6,013	318.0
GB	14,447	6,695	115.8

Table: 5-c COMPARATIVE ANALYSIS OF CONTRACEPTIVE USAGE BY OUTLET & METHOD (IUCDs)

OUTLET	IUD-10 Years		
	2020-21	2019-20	Percentage Change
PWDs	407,473	656,143	-37.9
FWC	331,646	539,453	-38.5
PUNJAB	278,555	472,794	-41.1
SINDH	24,634	24,204	1.8
K.P.K	19,410	31,969	-39.3
BALUCHISTAN	5,039	4,539	11.0
ISLAMABAD	4,008	5,947	-32.6
RHS-A	37,201	49,355	-24.6
PUNJAB	26,771	38,664	-30.8
SINDH	5,367	5,261	2.0
K.P.K	1,928	2,840	-32.1
BALUCHISTAN	1,436	736	95.1
ISLAMABAD	1,699	1,854	-8.4
RHS-B	1,822	2,573	-29.2
PUNJAB	0	0	0.0
SINDH	1,819	2,280	-20.2
K.P.K	3	48	-93.8
BALUCHISTAN	0	20	-100.0
ISLAMABAD	0	225	-100.0
MSU	122,67	34,824	-64.8
PUNJAB	6,427	28,253	-77.3
SINDH	2,615	2,379	9.9
K.P.K	1,437	2,356	-39.0
BALUCHISTAN	1,696	1,714	-1.1
ISLAMABAD	92	122	-24.6
PLD	2,528	468	440.2
PUNJAB	2,528	273	826.0
K.P.K	0	0	0.0
BALUCHISTAN	0	195	-100.0
RMP	2,579	10,427	-75.3
PUNJAB	1,632	6,913	-76.4
SINDH	26	0	0.0
K.P.K	10	4	150.0
BALUCHISTAN	0	0	0.0
ISLAMABAD	911	3,510	-74.0
H&H	0	0	0.0
PUNJAB	0	0	0.0

Table: 5-c COMPARATIVE ANALYSIS OF CONTRACEPTIVE USAGE BY OUTLET & METHOD

OUTLET	IUD-10 Years		
	2020-21	2019-20	Percentage Change
SINDH	0	0	0.0
K.P.K	0	0	0.0
BALUCHISTAN	0	0	0.0
MM	25	0	0.0
PUNJAB	0	0	0.0
SINDH	0	0	0.0
BALUCHISTAN	25	0	0.0
ISLAMABAD	0	0	0.0
RTIs	681	941	-27.6
PUNJAB	332	549	-39.5
SINDH	292	315	-7.3
K.P.K	21	77	-72.7
BALUCHISTAN	36	0	0.0
VILLAGE BASE F.P.WORKERS	0	0	0.0
K.P.K	0	0	0.0
CBFPWs	0	0	0.0
PUNJAB	0	0	0.0
ISLAMABAD	0	0	0.0
COUNTRES	247	624	-60.4
PUNJAB	0	0	0.0
K.P.K	247	574	-57.0
ISLAMABAD	0	50	-100.0
TBA's	0	0	0.0
K.P.K	0	0	0.0
F.P.I.H PROGRAMME	0	50	-100.0
PUNJAB	0	0	0.0
ISLAMABAD	0	50	-100.0
OTHERS	5,959	6,543	-8.9
PUNJAB	5,592	6,389	-12.5
SINDH	367	154	138.3
PWD AJK,FATA,GB	12,518	10,885	15.0
AJK	6,691	5,108	31.0
FATA	2,053	3,074	-33.2
GB	3,774	2,703	39.6

Table: 5-c COMPARATIVE ANALYSIS OF CONTRACEPTIVE USAGE BY OUTLET & METHOD

OUTLET	IUD-05 Years		
	2020-21	2019-20	Percentage Change
PWDs	0	0	0.0
FWC	0	0	0.0
PUNJAB	0	0	0.0
SINDH	0	0	0.0
K.P.K	0	0	0.0
BALUCHISTAN	0	0	0.0
ISLAMABAD	0	0	0.0
RHS-A	0	0	0.0
PUNJAB	0	0	0.0
SINDH	0	0	0.0
K.P.K	0	0	0.0
BALUCHISTAN	0	0	0.0
ISLAMABAD	0	0	0.0
RHS-B	0	0	0.0
PUNJAB	0	0	0.0
SINDH	0	0	0.0
K.P.K	0	0	0.0
BALUCHISTAN	0	0	0.0
ISLAMABAD	0	0	0.0
MSU	0	0	0.0
PUNJAB	0	0	0.0
SINDH	0	0	0.0
K.P.K	0	0	0.0
BALUCHISTAN	0	0	0.0
ISLAMABAD	0	0	0.0
PLD	0	0	0.0
PUNJAB	0	0	0.0
K.P.K	0	0	0.0
BALUCHISTAN	0	0	0.0
RMP	0	0	0.0
PUNJAB	0	0	0.0
SINDH	0	0	0.0
K.P.K	0	0	0.0
BALUCHISTAN	0	0	0.0
ISLAMABAD	0	0	0.0
H&H	0	0	0.0
PUNJAB	0	0	0.0

Table: 5-c COMPARATIVE ANALYSIS OF CONTRACEPTIVE USAGE BY OUTLET & METHOD

OUTLET	IUD-05 Years		
	2020-21	2019-20	Percentage Change
SINDH	0	0	0.0
K.P.K	0	0	0.0
BALUCHISTAN	0	0	0.0
MM	0	0	0.0
PUNJAB	0	0	0.0
SINDH	0	0	0.0
BALUCHISTAN	0	0	0.0
ISLAMABAD	0	0	0.0
RTIs	0	0	0.0
PUNJAB	0	0	0.0
SINDH	0	0	0.0
K.P.K	0	0	0.0
BALUCHISTAN	0	0	0.0
VILLAGE BASE F.P.WORKERS	0	0	0.0
K.P.K	0	0	0.0
CBFPWs	0	0	0.0
PUNJAB	0	0	0.0
ISLAMABAD	0	0	0.0
COUNTRES	0	0	0.0
PUNJAB	0	0	0.0
K.P.K	0	0	0.0
ISLAMABAD	0	0	0.0
TBAs	0	0	0.0
K.P.K	0	0	0.0
F.P.I.H PROGRAMME	0	0	0.0
PUNJAB	0	0	0.0
ISLAMABAD	0	0	0.0
OTHERS	0	0	0.0
PUNJAB	0	0	0.0
SINDH	0	0	0.0
PWD AJK,FATA,GB	0	0	0.0
AJK	0	0	0.0
FATA	0	0	0.0
GB	0	0	0.0

Table: 5-c COMPARATIVE ANALYSIS OF CONTRACEPTIVE USAGE BY OUTLET & METHOD

OUTLET	IUD (Insertions)		
	2020-21	2019-20	Percentage Change
PWDs	407,473	656,143	-37.9
FWC	331,646	539,453	-38.5
PUNJAB	278,555	472,794	-41.1
SINDH	24,634	24,204	1.8
K.P.K	19,410	31,969	-39.3
BALUCHISTAN	5,039	4,539	11.0
ISLAMABAD	4,008	5,947	-32.6
RHS-A	37,201	49,355	-24.6
PUNJAB	26,771	38,664	-30.8
SINDH	5,367	5,261	2.0
K.P.K	1,928	2,840	-32.1
BALUCHISTAN	1,436	736	95.1
ISLAMABAD	1,699	1,854	-8.4
RHS-B	1,822	2,573	-29.2
PUNJAB	0	0	0.0
SINDH	1,819	2,280	-20.2
K.P.K	3	48	-93.8
BALUCHISTAN	0	20	-100.0
ISLAMABAD	0	225	-100.0
MSU	122,67	34,824	-64.8
PUNJAB	6,427	28,253	-77.3
SINDH	2,615	2,379	9.9
K.P.K	1,437	2,356	-39.0
BALUCHISTAN	1,696	1,714	-1.1
ISLAMABAD	92	122	-24.6
PLD	2,528	468	440.2
PUNJAB	2,528	273	826.0
K.P.K	0	0	0.0
BALUCHISTAN	0	195	-100.0
RMP	2,579	10,427	-75.3
PUNJAB	1,632	6,913	-76.4
SINDH	26	0	0.0
K.P.K	10	4	150.0
BALUCHISTAN	0	0	0.0
ISLAMABAD	911	3,510	-74.0
H&H	0	0	0.0
PUNJAB	0	0	0.0

Table: 5-c COMPARATIVE ANALYSIS OF CONTRACEPTIVE USAGE BY OUTLET & METHOD

OUTLET	IUD (Insertions)		
	2020-21	2019-20	Percentage Change
SINDH	0	0	0.0
K.P.K	0	0	0.0
BALUCHISTAN	0	0	0.0
MM	25	0	0.0
PUNJAB	0	0	0.0
SINDH	0	0	0.0
BALUCHISTAN	25	0	0.0
ISLAMABAD	0	0	0.0
RTIs	681	941	-27.6
PUNJAB	332	549	-39.5
SINDH	292	315	-7.3
K.P.K	21	77	-72.7
BALUCHISTAN	36	0	0.0
VILLAGE BASE F.P.WORKERS	0	0	0.0
K.P.K	0	0	0.0
CBFPWs	0	0	0.0
PUNJAB	0	0	0.0
ISLAMABAD	0	0	0.0
COUNTRES	247	624	-60.4
PUNJAB	0	0	0.0
K.P.K	247	574	-57.0
ISLAMABAD	0	50	-100.0
TBA's	0	0	0.0
K.P.K	0	0	0.0
F.P.I.H PROGRAMME	0	50	-100.0
PUNJAB	0	0	0.0
ISLAMABAD	0	50	-100.0
OTHERS	5,959	6,543	-8.9
PUNJAB	5,592	6,389	-12.5
SINDH	367	154	138.3
PWD AJK,FATA,GB	12,518	10,885	15.0
AJK	6,691	5,108	31.0
FATA	2,053	3,074	-33.2
GB	3,774	2,703	39.6

Table: 5-d COMPARATIVE ANALYSIS OF CONTRACEPTIVE USAGE BY OUTLET & METHOD (INJECTABLE)

OUTLET	Injectable 02-Months		
	2020-21	2019-20	Percentage Change
PWDs	0	0	0.0
FWC	0	0	0.0
PUNJAB	0	0	0.0
SINDH	0	0	0.0
K.P.K	0	0	0.0
BALUCHISTAN	0	0	0.0
ISLAMABAD	0	0	0.0
RHS-A	0	0	0.0
PUNJAB	0	0	0.0
SINDH	0	0	0.0
K.P.K	0	0	0.0
BALUCHISTAN	0	0	0.0
ISLAMABAD	0	0	0.0
RHS-B	0	0	0.0
PUNJAB	0	0	0.0
SINDH	0	0	0.0
K.P.K	0	0	0.0
BALUCHISTAN	0	0	0.0
ISLAMABAD	0	0	0.0
MSU	0	0	0.0
PUNJAB	0	0	0.0
SINDH	0	0	0.0
K.P.K	0	0	0.0
BALUCHISTAN	0	0	0.0
ISLAMABAD	0	0	0.0
PLD	0	0	0.0
PUNJAB	0	0	0.0
K.P.K	0	0	0.0
BALUCHISTAN	0	0	0.0
RMP	0	0	0.0
PUNJAB	0	0	0.0
SINDH	0	0	0.0
K.P.K	0	0	0.0
BALUCHISTAN	0	0	0.0
ISLAMABAD	0	0	0.0
H&H	0	0	0.0
PUNJAB	0	0	0.0

Table: 5-d COMPARATIVE ANALYSIS OF CONTRACEPTIVE USAGE BY OUTLET & METHOD

OUTLET	Injectable 02-Months		
	2020-21	2019-20	Percentage Change
SINDH	0	0	0.0
K.P.K	0	0	0.0
BALUCHISTAN	0	0	0.0
MM	0	0	0.0
PUNJAB	0	0	0.0
SINDH	0	0	0.0
BALUCHISTAN	0	0	0.0
ISLAMABAD	0	0	0.0
RTIs	0	0	0.0
PUNJAB	0	0	0.0
SINDH	0	0	0.0
K.P.K	0	0	0.0
BALUCHISTAN	0	0	0.0
VILLAGE BASE F.P.WORKERS	0	0	0.0
K.P.K	0	0	0.0
CBFPWs	0	0	0.0
PUNJAB	0	0	0.0
ISLAMABAD	0	0	0.0
COUNTRES	0	0	0.0
PUNJAB	0	0	0.0
K.P.K	0	0	0.0
ISLAMABAD	0	0	0.0
TBA's	0	0	0.0
K.P.K	0	0	0.0
F.P.I.H PROGRAMME	0	0	0.0
PUNJAB	0	0	0.0
ISLAMABAD	0	0	0.0
OTHERS	0	0	0.0
PUNJAB	0	0	0.0
SINDH	0	0	0.0
PWD AJK,FATA,GB	0	0	0.0
AJK	0	0	0.0
FATA	0	0	0.0
GB	0	0	0.0

Table: 5-d COMPARATIVE ANALYSIS OF CONTRACEPTIVE USAGE BY OUTLET & METHOD

OUTLET	Injectable 03-Months		
	2020-21	2019-20	Percentage Change
PWDs	1,546,591	1,216,924	27.1
FWC	1,231,148	980,526	25.6
PUNJAB	593,647	609,401	-2.6
SINDH	291,258	256,350	13.6
K.P.K	317,645	97,694	225.1
BALUCHISTAN	24,757	16,413	50.8
ISLAMABAD	3,841	668	475.0
RHS-A	147,472	113,535	29.9
PUNJAB	67,388	55,808	20.7
SINDH	54,726	46,686	17.2
K.P.K	21,741	8,160	166.4
BALUCHISTAN	3,020	2,658	13.6
ISLAMABAD	597	223	167.7
RHS-B	16,852	15,004	12.3
PUNJAB	0	0	0.0
SINDH	16,588	14,642	13.3
K.P.K	264	297	-11.1
BALUCHISTAN	0	65	-100.0
ISLAMABAD	0	0	0.0
MSU	73,686	72,256	2.0
PUNJAB	14,708	34,033	-56.8
SINDH	29,593	23,624	25.3
K.P.K	21,725	7,650	184.0
BALUCHISTAN	7,660	6,698	14.4
ISLAMABAD	0	251	-100.0
PLD	2,768	2,165	27.9
PUNJAB	1,768	1,260	40.3
K.P.K	1,000	0	0.0
BALUCHISTAN	0	905	-100.0
RMP	10,880	10,673	1.9
PUNJAB	8,490	9,855	-13.9
SINDH	158	0	0.0
K.P.K	971	276	251.8
BALUCHISTAN	207	424	-51.2
ISLAMABAD	1,054	118	793.2
H&H	0	0	0.0
PUNJAB	0	0	0.0

Table: 5-d COMPARATIVE ANALYSIS OF CONTRACEPTIVE USAGE BY OUTLET & METHOD

OUTLET	Injectable 03-Months		
	2020-21	2019-20	Percentage Change
SINDH	0	0	0.0
K.P.K	0	0	0.0
BALUCHISTAN	0	0	0.0
MM	261	0	0.0
PUNJAB	0	0	0.0
SINDH	0	0	0.0
BALUCHISTAN	261	0	0.0
ISLAMABAD	0	0	0.0
RTIs	3,041	3,160	-3.8
PUNJAB	759	1,363	-44.3
SINDH	1,335	1,552	-14.0
K.P.K	741	245	202.4
BALUCHISTAN	206	0	0.0
VILLAGE BASE F.P.WORKERS	0	0	0.0
K.P.K	0	0	0.0
CBFPWs	38	0	0.0
PUNJAB	0	0	0.0
ISLAMABAD	38	0	0.0
COUNTRES	8,128	2,155	277.2
PUNJAB	0	0	0.0
K.P.K	8,128	2,155	277.2
ISLAMABAD	0	0	0.0
TBA's	0	0	0.0
K.P.K	0	0	0.0
F.P.I.H PROGRAMME	0	0	0.0
PUNJAB	0	0	0.0
ISLAMABAD	0	0	0.0
OTHERS	7,686	7,282	5.5
PUNJAB	6,707	6,148	9.1
SINDH	979	1,134	-13.7
PWD AJK,FATA,GB	44,631	10,168	338.9
AJK	20,519	3,008	582.1
FATA	9,718	1,417	585.8
GB	14,394	5,743	150.6

Table: 5-d COMPARATIVE ANALYSIS OF CONTRACEPTIVE USAGE BY OUTLET & METHOD

OUTLET	Injectable 01-Month		
	2020-21	2019-20	Percentage Change
PWDs	0	0	0.0
FWC	0	0	0.0
PUNJAB	0	0	0.0
SINDH	0	0	0.0
K.P.K	0	0	0.0
BALUCHISTAN	0	0	0.0
ISLAMABAD	0	0	0.0
RHS-A	0	0	0.0
PUNJAB	0	0	0.0
SINDH	0	0	0.0
K.P.K	0	0	0.0
BALUCHISTAN	0	0	0.0
ISLAMABAD	0	0	0.0
RHS-B	0	0	0.0
PUNJAB	0	0	0.0
SINDH	0	0	0.0
K.P.K	0	0	0.0
BALUCHISTAN	0	0	0.0
ISLAMABAD	0	0	0.0
MSU	0	0	0.0
PUNJAB	0	0	0.0
SINDH	0	0	0.0
K.P.K	0	0	0.0
BALUCHISTAN	0	0	0.0
ISLAMABAD	0	0	0.0
PLD	0	0	0.0
PUNJAB	0	0	0.0
K.P.K	0	0	0.0
BALUCHISTAN	0	0	0.0
RMP	0	0	0.0
PUNJAB	0	0	0.0
SINDH	0	0	0.0
K.P.K	0	0	0.0
BALUCHISTAN	0	0	0.0
ISLAMABAD	0	0	0.0
H&H	0	0	0.0
PUNJAB	0	0	0.0

Table: 5-d COMPARATIVE ANALYSIS OF CONTRACEPTIVE USAGE BY OUTLET & METHOD

OUTLET	Injectable 01-Month		
	2020-21	2019-20	Percentage Change
SINDH	0	0	0.0
K.P.K	0	0	0.0
BALUCHISTAN	0	0	0.0
MM	0	0	0.0
PUNJAB	0	0	0.0
SINDH	0	0	0.0
BALUCHISTAN	0	0	0.0
ISLAMABAD	0	0	0.0
RTIs	0	0	0.0
PUNJAB	0	0	0.0
SINDH	0	0	0.0
K.P.K	0	0	0.0
BALUCHISTAN	0	0	0.0
VILLAGE BASE F.P.WORKERS	0	0	0.0
K.P.K	0	0	0.0
CBFPWs	0	0	0.0
PUNJAB	0	0	0.0
ISLAMABAD	0	0	0.0
COUNTRES	0	0	0.0
PUNJAB	0	0	0.0
K.P.K	0	0	0.0
ISLAMABAD	0	0	0.0
TBA's	0	0	0.0
K.P.K	0	0	0.0
F.P.I.H PROGRAMME	0	0	0.0
PUNJAB	0	0	0.0
ISLAMABAD	0	0	0.0
OTHERS	0	0	0.0
PUNJAB	0	0	0.0
SINDH	0	0	0.0
PWD AJK,FATA,GB	0	0	0.0
AJK	0	0	0.0
FATA	0	0	0.0
GB	0	0	0.0

Table: 5-d COMPARATIVE ANALYSIS OF CONTRACEPTIVE USAGE BY OUTLET & METHOD

OUTLET	INJECTABLES (Vials)		
	2020-21	2019-20	Percentage Change
PWDs	1,546,591	1,216,924	27.1
FWC	1,231,148	980,526	25.6
PUNJAB	593,647	609,401	-2.6
SINDH	291,258	256,350	13.6
K.P.K	317,645	97,694	225.1
BALUCHISTAN	24,757	16,413	50.8
ISLAMABAD	3,841	668	475.0
RHS-A	147,472	113,535	29.9
PUNJAB	67,388	55,808	20.7
SINDH	54,726	46,686	17.2
K.P.K	21,741	8,160	166.4
BALUCHISTAN	3,020	2,658	13.6
ISLAMABAD	597	223	167.7
RHS-B	16,852	15,004	12.3
PUNJAB	0	0	0.0
SINDH	16,588	14,642	13.3
K.P.K	264	297	-11.1
BALUCHISTAN	0	65	-100.0
ISLAMABAD	0	0	0.0
MSU	73,686	72,256	2.0
PUNJAB	14,708	34,033	-56.8
SINDH	29,593	23,624	25.3
K.P.K	21,725	7,650	184.0
BALUCHISTAN	7,660	6,698	14.4
ISLAMABAD	0	251	-100.0
PLD	2,768	2,165	27.9
PUNJAB	1,768	1,260	40.3
K.P.K	1,000	0	0.0
BALUCHISTAN	0	905	-100.0
RMP	10,880	10,673	1.9
PUNJAB	8,490	9,855	-13.9
SINDH	158	0	0.0
K.P.K	971	276	251.8
BALUCHISTAN	207	424	-51.2
ISLAMABAD	1,054	118	793.2
H&H	0	0	0.0
PUNJAB	0	0	0.0

Table: 5-d COMPARATIVE ANALYSIS OF CONTRACEPTIVE USAGE BY OUTLET & METHOD

OUTLET	INJECTABLES (Vials)		
	2020-21	2019-20	Percentage Change
SINDH	0	0	0.0
K.P.K	0	0	0.0
BALUCHISTAN	0	0	0.0
MM	261	0	0.0
PUNJAB	0	0	0.0
SINDH	0	0	0.0
BALUCHISTAN	261	0	0.0
ISLAMABAD	0	0	0.0
RTIs	3,041	3,160	-3.8
PUNJAB	759	1,363	-44.3
SINDH	1,335	1,552	-14.0
K.P.K	741	245	202.4
BALUCHISTAN	206	0	0.0
VILLAGE BASE F.P.WORKERS	0	0	0.0
K.P.K	0	0	0.0
CBFPWs	38	0	0.0
PUNJAB	0	0	0.0
ISLAMABAD	38	0	0.0
COUNTRES	8,128	2,155	277.2
PUNJAB	0	0	0.0
K.P.K	8,128	2,155	277.2
ISLAMABAD	0	0	0.0
TBA's	0	0	0.0
K.P.K	0	0	0.0
F.P.I.H PROGRAMME	0	0	0.0
PUNJAB	0	0	0.0
ISLAMABAD	0	0	0.0
OTHERS	7,686	7,282	5.5
PUNJAB	6,707	6,148	9.1
SINDH	979	1,134	-13.7
PWD AJK,FATA,GB	44,631	10,168	338.9
AJK	20,519	3,008	582.1
FATA	9,718	1,417	585.8
GB	14,394	5,743	150.6

Table: 5-e COMPARATIVE ANALYSIS OF CONTRACEPTIVE USAGE BY OUTLET & METHOD (CS)

OUTLET	CS-MALE		
	2020-21	2019-20	Percentage Change
PWDs	206	1,041	-80.2
FWC	0	0	0.0
PUNJAB	0	0	0.0
SINDH	0	0	0.0
K.P.K	0	0	0.0
BALUCHISTAN	0	0	0.0
ISLAMABAD	0	0	0.0
RHS-A	110	846	-87.0
PUNJAB	0	595	-100
SINDH	110	249	-55.8
K.P.K	0	2	-100.0
BALUCHISTAN	0	0	0.0
ISLAMABAD	0	0	0.0
RHS-B	96	195	-50.8
PUNJAB	96	178	-46.1
SINDH	0	2	-100.0
K.P.K	0	15	-100.0
BALUCHISTAN	0	0	0.0
ISLAMABAD	0	0	0.0
MSU	0	0	0.0
PUNJAB	0	0	0.0
SINDH	0	0	0.0
K.P.K	0	0	0.0
BALUCHISTAN	0	0	0.0
ISLAMABAD	0	0	0.0
PLD	0	0	0.0
PUNJAB	0	0	0.0
K.P.K	0	0	0.0
BALUCHISTAN	0	0	0.0
RMP	0	0	0.0
PUNJAB	0	0	0.0
SINDH	0	0	0.0
K.P.K	0	0	0.0
BALUCHISTAN	0	0	0.0
ISLAMABAD	0	0	0.0
H&H	0	0	0.0
PUNJAB	0	0	0.0

Table: 5-e COMPARATIVE ANALYSIS OF CONTRACEPTIVE USAGE BY OUTLET & METHOD

OUTLET	CS-MALE		
	2020-21	2019-20	Percentage Change
SINDH	0	0	0.0
K.P.K	0	0	0.0
BALUCHISTAN	0	0	0.0
MM	0	0	0.0
PUNJAB	0	0	0.0
SINDH	0	0	0.0
BALUCHISTAN	0	0	0.0
ISLAMABAD	0	0	0.0
RTIs	0	0	0.0
PUNJAB	0	0	0.0
SINDH	0	0	0.0
K.P.K	0	0	0.0
BALUCHISTAN	0	0	0.0
VILLAGE BASE F.P.WORKERS	0	0	0.0
K.P.K	0	0	0.0
CBFPWs	0	0	0.0
PUNJAB	0	0	0.0
ISLAMABAD	0	0	0.0
COUNTRES	0	0	0.0
PUNJAB	0	0	0.0
K.P.K	0	0	0.0
ISLAMABAD	0	0	0.0
TBA's	0	0	0.0
K.P.K	0	0	0.0
F.P.I.H PROGRAMME	0	0	0.0
PUNJAB	0	0	0.0
ISLAMABAD	0	0	0.0
OTHERS	0	0	0.0
PUNJAB	0	0	0.0
SINDH	0	0	0.0
PWD AJK,FATA,GB	0	0	0.0
AJK	0	0	0.0
FATA	0	0	0.0
GB	0	0	0.0

Table: 5-e COMPARATIVE ANALYSIS OF CONTRACEPTIVE USAGE BY OUTLET & METHOD

OUTLET	CS-FEMALE		
	2020-21	2019-20	Percentage Change
PWDs	30,481	86,585	-64.8
FWC	0	0	0.0
PUNJAB	0	0	0.0
SINDH	0	0	0.0
K.P.K	0	0	0.0
BALUCHISTAN	0	0	0.0
ISLAMABAD	0	0	0.0
RHS-A	27,743	83,471	-66.8
PUNJAB	2204	53,293	-95.9
SINDH	23,882	27,010	-11.6
K.P.K	1,381	2,622	-47.3
BALUCHISTAN	0	86	-100.0
ISLAMABAD	276	460	-40.0
RHS-B	2,577	2,996	-14.0
PUNJAB	249	1,188	-79.0
SINDH	1,953	1,399	39.6
K.P.K	355	372	-4.6
BALUCHISTAN	0	0	0.0
ISLAMABAD	20	37	-45.9
MSU	0	0	0.0
PUNJAB	0	0	0.0
SINDH	0	0	0.0
K.P.K	0	0	0.0
BALUCHISTAN	0	0	0.0
ISLAMABAD	0	0	0.0
PLD	0	0	0.0
PUNJAB	0	0	0.0
K.P.K	0	0	0.0
BALUCHISTAN	0	0	0.0
RMP	0	0	0.0
PUNJAB	0	0	0.0
SINDH	0	0	0.0
K.P.K	0	0	0.0
BALUCHISTAN	0	0	0.0
ISLAMABAD	0	0	0.0
H&H	0	0	0.0
PUNJAB	0	0	0.0

Table: 5-e COMPARATIVE ANALYSIS OF CONTRACEPTIVE USAGE BY OUTLET & METHOD

OUTLET	CS-FEMALE		
	2020-21	2019-20	Percentage Change
SINDH	0	0	0.0
K.P.K	0	0	0.0
BALUCHISTAN	0	0	0.0
MM	0	0	0.0
PUNJAB	0	0	0.0
SINDH	0	0	0.0
BALUCHISTAN	0	0	0.0
ISLAMABAD	0	0	0.0
RTIs	0	0	0.0
PUNJAB	0	0	0.0
SINDH	0	0	0.0
K.P.K	0	0	0.0
BALUCHISTAN	0	0	0.0
VILLAGE BASE F.P.WORKERS	0	0	0.0
K.P.K	0	0	0.0
CBFPWs	0	0	0.0
PUNJAB	0	0	0.0
ISLAMABAD	0	0	0.0
COUNTRES	0	0	0.0
PUNJAB	0	0	0.0
K.P.K	0	0	0.0
ISLAMABAD	0	0	0.0
TBA's	0	0	0.0
K.P.K	0	0	0.0
F.P.I.H PROGRAMME	0	0	0.0
PUNJAB	0	0	0.0
ISLAMABAD	0	0	0.0
OTHERS	0	0	0.0
PUNJAB	0	0	0.0
SINDH	0	0	0.0
PWD AJK,FATA,GB	161	118	36.4
AJK	161	118	36.4
FATA	0	0	0.0
GB	0	0	0.0

Table: 5-e COMPARATIVE ANALYSIS OF CONTRACEPTIVE USAGE BY OUTLET & METHOD

OUTLET	CONTRACEPTIVE SURGERY (Cases)		
	2020-21	2019-20	Percentage Change
PWDs	30,687	87,626	-65.0
FWC	0	0	0.0
PUNJAB	0	0	0.0
SINDH	0	0	0.0
K.P.K	0	0	0.0
BALUCHISTAN	0	0	0.0
ISLAMABAD	0	0	0.0
RHS-A	27,853	84,317	-67.0
PUNJAB	2,204	53,888	-95.9
SINDH	23,992	27,259	-12.0
K.P.K	1,381	2,624	-47.4
BALUCHISTAN	0	86	-100.0
ISLAMABAD	276	460	-40.0
RHS-B	2,673	3,191	-16.2
PUNJAB	345	1,366	-74.7
SINDH	1,953	1,401	39.4
K.P.K	355	387	-8.3
BALUCHISTAN	0	0	0.0
ISLAMABAD	20	37	-45.9
MSU	0	0	0.0
PUNJAB	0	0	0.0
SINDH	0	0	0.0
K.P.K	0	0	0.0
BALUCHISTAN	0	0	0.0
ISLAMABAD	0	0	0.0
PLD	0	0	0.0
PUNJAB	0	0	0.0
K.P.K	0	0	0.0
BALUCHISTAN	0	0	0.0
RMP	0	0	0.0
PUNJAB	0	0	0.0
SINDH	0	0	0.0
K.P.K	0	0	0.0
BALUCHISTAN	0	0	0.0
ISLAMABAD	0	0	0.0
H&H	0	0	0.0
PUNJAB	0	0	0.0

Table: 5-e COMPARATIVE ANALYSIS OF CONTRACEPTIVE USAGE BY OUTLET & METHOD

OUTLET	CONTRACEPTIVE SURGERY (Cases)		
	2020-21	2019-20	Percentage Change
SINDH	0	0	0.0
K.P.K	0	0	0.0
BALUCHISTAN	0	0	0.0
MM	0	0	0.0
PUNJAB	0	0	0.0
SINDH	0	0	0.0
BALUCHISTAN	0	0	0.0
ISLAMABAD	0	0	0.0
RTIs	0	0	0.0
PUNJAB	0	0	0.0
SINDH	0	0	0.0
K.P.K	0	0	0.0
BALUCHISTAN	0	0	0.0
VILLAGE BASE F.P.WORKERS	0	0	0.0
K.P.K	0	0	0.0
CBFPWs	0	0	0.0
PUNJAB	0	0	0.0
ISLAMABAD	0	0	0.0
COUNTRES	0	0	0.0
PUNJAB	0	0	0.0
K.P.K	0	0	0.0
ISLAMABAD	0	0	0.0
TBA's	0	0	0.0
K.P.K	0	0	0.0
F.P.I.H PROGRAMME	0	0	0.0
PUNJAB	0	0	0.0
ISLAMABAD	0	0	0.0
OTHERS	0	0	0.0
PUNJAB	0	0	0.0
SINDH	0	0	0.0
PWD AJK,FATA,GB	161	118	36.4
AJK	161	118	36.4
FATA	0	0	0.0
GB	0	0	0.0

Table: 5-f COMPARATIVE ANALYSIS OF CONTRACEPTIVE USAGE BY OUTLET & METHOD (IMPLANT)

OUTLET	IMPLANON (03 Years)		
	2020-21	2019-20	Percentage Change
PWDs	303	1,172	-74.1
FWC	14	200	-93.0
PUNJAB	0	0	0.0
SINDH	14	170	-91.8
K.P.K	0	30	-100.0
BALUCHISTAN	0	0	0.0
ISLAMABAD	0	0	0.0
RHS-A	276	917	-69.9
PUNJAB	6	72	-91.7
SINDH	150	830	-81.9
K.P.K	120	15	700.0
BALUCHISTAN	0	0	0.0
ISLAMABAD	0	0	0.0
RHS-B	0	0	0.0
PUNJAB	0	0	0.0
SINDH	0	0	0.0
K.P.K	0	0	0.0
BALUCHISTAN	0	0	0.0
ISLAMABAD	0	0	0.0
MSU	13	55	-76.4
PUNJAB	0	0	0.0
SINDH	13	55	-76.4
K.P.K	0	0	0.0
BALUCHISTAN	0	0	0.0
ISLAMABAD	0	0	0.0
PLD	0	0	0.0
PUNJAB	0	0	0.0
K.P.K	0	0	0.0
BALUCHISTAN	0	0	0.0
RMP	0	0	0.0
PUNJAB	0	0	0.0
SINDH	0	0	0.0
K.P.K	0	0	0.0
BALUCHISTAN	0	0	0.0
ISLAMABAD	0	0	0.0
H&H	0	0	0.0
PUNJAB	0	0	0.0

Table: 5-f COMPARATIVE ANALYSIS OF CONTRACEPTIVE USAGE BY OUTLET & METHOD

OUTLET	IMPLANON (03 Years)		
	2020-21	2019-20	Percentage Change
SINDH	0	0	0.0
K.P.K	0	0	0.0
BALUCHISTAN	0	0	0.0
MM	0	0	0.0
PUNJAB	0	0	0.0
SINDH	0	0	0.0
BALUCHISTAN	0	0	0.0
ISLAMABAD	0	0	0.0
RTIs	0	0	0.0
PUNJAB	0	0	0.0
SINDH	0	0	0.0
K.P.K	0	0	0.0
BALUCHISTAN	0	0	0.0
VILLAGE BASE F.P.WORKERS	0	0	0.0
K.P.K	0	0	0.0
CBFPWs	0	0	0.0
PUNJAB	0	0	0.0
ISLAMABAD	0	0	0.0
COUNTRES	0	0	0.0
PUNJAB	0	0	0.0
K.P.K	0	0	0.0
ISLAMABAD	0	0	0.0
TBA's	0	0	0.0
K.P.K	0	0	0.0
F.P.I.H PROGRAMME	0	0	0.0
PUNJAB	0	0	0.0
ISLAMABAD	0	0	0.0
OTHERS	0	0	0.0
PUNJAB	0	0	0.0
SINDH	0	0	0.0
PWD AJK,FATA,GB	0	0	0.0
AJK	0	0	0.0
FATA	0	0	0.0
GB	0	0	0.0

Table: 5-f COMPARATIVE ANALYSIS OF CONTRACEPTIVE USAGE BY OUTLET & METHOD

OUTLET	IMPLANT (04 Years)		
	2020-21	2019-20	Percentage Change
PWDs	0	0	0.0
FWC	0	0	0.0
PUNJAB	0	0	0.0
SINDH	0	0	0.0
K.P.K	0	0	0.0
BALUCHISTAN	0	0	0.0
ISLAMABAD	0	0	0.0
RHS-A	0	0	0.0
PUNJAB	0	0	0.0
SINDH	0	0	0.0
K.P.K	0	0	0.0
BALUCHISTAN	0	0	0.0
ISLAMABAD	0	0	0.0
RHS-B	0	0	0.0
PUNJAB	0	0	0.0
SINDH	0	0	0.0
K.P.K	0	0	0.0
BALUCHISTAN	0	0	0.0
ISLAMABAD	0	0	0.0
MSU	0	0	0.0
PUNJAB	0	0	0.0
SINDH	0	0	0.0
K.P.K	0	0	0.0
BALUCHISTAN	0	0	0.0
ISLAMABAD	0	0	0.0
PLD	0	0	0.0
PUNJAB	0	0	0.0
K.P.K	0	0	0.0
BALUCHISTAN	0	0	0.0
RMP	0	0	0.0
PUNJAB	0	0	0.0
SINDH	0	0	0.0
K.P.K	0	0	0.0
BALUCHISTAN	0	0	0.0
ISLAMABAD	0	0	0.0
H&H	0	0	0.0
PUNJAB	0	0	0.0

Table: 5-f COMPARATIVE ANALYSIS OF CONTRACEPTIVE USAGE BY OUTLET & METHOD

OUTLET	IMPLANT (04 Years)		
	2020-21	2019-20	Percentage Change
SINDH	0	0	0.0
K.P.K	0	0	0.0
BALUCHISTAN	0	0	0.0
MM	0	0	0.0
PUNJAB	0	0	0.0
SINDH	0	0	0.0
BALUCHISTAN	0	0	0.0
ISLAMABAD	0	0	0.0
RTIs	0	0	0.0
PUNJAB	0	0	0.0
SINDH	0	0	0.0
K.P.K	0	0	0.0
BALUCHISTAN	0	0	0.0
VILLAGE BASE F.P.WORKERS	0	0	0.0
K.P.K	0	0	0.0
CBFPWs	0	0	0.0
PUNJAB	0	0	0.0
ISLAMABAD	0	0	0.0
COUNTRES	0	0	0.0
PUNJAB	0	0	0.0
K.P.K	0	0	0.0
ISLAMABAD	0	0	0.0
TBA's	0	0	0.0
K.P.K	0	0	0.0
F.P.I.H PROGRAMME	0	0	0.0
PUNJAB	0	0	0.0
ISLAMABAD	0	0	0.0
OTHERS	0	0	0.0
PUNJAB	0	0	0.0
SINDH	0	0	0.0
PWD AJK,FATA,GB	0	0	0.0
AJK	0	0	0.0
FATA	0	0	0.0
GB	0	0	0.0

Table: 5-f COMPARATIVE ANALYSIS OF CONTRACEPTIVE USAGE BY OUTLET & METHOD

OUTLET	JADELLE (05 Years)		
	2020-21	2019-20	Percentage Change
PWDs	40,112	37,977	5.6
FWC	10,018	6,607	51.6
PUNJAB	0	0	0.0
SINDH	9,913	6,531	51.8
K.P.K	105	76	38.2
BALUCHISTAN	0	0	0.0
ISLAMABAD	0	0	0.0
RHS-A	26,517	27,222	-2.6
PUNJAB	130	509	-74.5
SINDH	24,331	23,792	2.3
K.P.K	2,056	2,708	-24.1
BALUCHISTAN	0	162	-100.0
ISLAMABAD	0	51	-100.0
RHS-B	432	470	-8.1
PUNJAB	0	0	0.0
SINDH	414	465	-11.0
K.P.K	18	5	260.0
BALUCHISTAN	0	0	0.0
ISLAMABAD	0	0	0.0
MSU	2,952	3,409	-13.4
PUNJAB	0	0	0.0
SINDH	2,863	3,228	-11.3
K.P.K	89	134	-33.6
BALUCHISTAN	0	47	-100.0
ISLAMABAD	0	0	0.0
PLD	0	0	0.0
PUNJAB	0	0	0.0
K.P.K	0	0	0.0
BALUCHISTAN	0	0	0.0
RMP	0	0	0.0
PUNJAB	0	0	0.0
SINDH	0	0	0.0
K.P.K	0	0	0.0
BALUCHISTAN	0	0	0.0
ISLAMABAD	0	0	0.0
H&H	0	0	0.0
PUNJAB	0	0	0.0

Table: 5-f COMPARATIVE ANALYSIS OF CONTRACEPTIVE USAGE BY OUTLET & METHOD

OUTLET	JADELLE (05 Years)		
	2020-21	2019-20	Percentage Change
SINDH	0	0	0.0
K.P.K	0	0	0.0
BALUCHISTAN	0	0	0.0
MM	3	13	-76.9
PUNJAB	0	0	0.0
SINDH	3	13	-76.9
BALUCHISTAN	0	0	0.0
ISLAMABAD	0	0	0.0
RTIs	8	0	0.0
PUNJAB	0	0	0.0
SINDH	8	0	0.0
K.P.K	0	0	0.0
BALUCHISTAN	0	0	0.0
VILLAGE BASE F.P.WORKERS	0	0	0.0
K.P.K	0	0	0.0
CBFPWs	0	0	0.0
PUNJAB	0	0	0.0
ISLAMABAD	0	0	0.0
COUNTRES	20	73	-72.6
PUNJAB	0	0	0.0
K.P.K	20	73	-72.6
ISLAMABAD	0	0	0.0
TBA's	0	0	0.0
K.P.K	0	0	0.0
F.P.I.H PROGRAMME	0	0	0.0
PUNJAB	0	0	0.0
ISLAMABAD	0	0	0.0
OTHERS	145	30	383.3
PUNJAB	0	0	0.0
SINDH	145	30	383.3
PWD AJK,FATA,GB	17	153	-88.9
AJK	17	153	-88.9
FATA	0	0	0.0
GB	0	0	0.0

Table: 5-f COMPARATIVE ANALYSIS OF CONTRACEPTIVE USAGE BY OUTLET & METHOD

OUTLET	IMPLANT (Insertions)		
	2020-21	2019-20	Percentage Change
PWDs	40,415	39,149	3.2
FWC	10,032	6,807	47.4
PUNJAB	0	0	0.0
SINDH	9,927	6,701	48.1
K.P.K	105	106	-0.9
BALUCHISTAN	0	0	0.0
ISLAMABAD	0	0	0.0
RHS-A	26,793	28,139	-4.8
PUNJAB	136	581	-76.6
SINDH	24,481	24,622	-0.6
K.P.K	2,176	2,723	-20.1
BALUCHISTAN	0	162	-100.0
ISLAMABAD	0	51	-100.0
RHS-B	432	470	-8.1
PUNJAB	0	0	0.0
SINDH	414	465	-11.0
K.P.K	18	5	260.0
BALUCHISTAN	0	0	0.0
ISLAMABAD	0	0	0.0
MSU	2,965	3,464	-14.4
PUNJAB	0	0	0.0
SINDH	2,876	3,283	-12.4
K.P.K	89	134	-33.6
BALUCHISTAN	0	47	-100.0
ISLAMABAD	0	0	0.0
PLD	0	0	0.0
PUNJAB	0	0	0.0
K.P.K	0	0	0.0
BALUCHISTAN	0	0	0.0
RMP	0	0	0.0
PUNJAB	0	0	0.0
SINDH	0	0	0.0
K.P.K	0	0	0.0
BALUCHISTAN	0	0	0.0
ISLAMABAD	0	0	0.0
H&H	0	0	0.0
PUNJAB	0	0	0.0

Table: 5-f COMPARATIVE ANALYSIS OF CONTRACEPTIVE USAGE BY OUTLET & METHOD

OUTLET	IMPLANT (Insertions)		
	2020-21	2019-20	Percentage Change
SINDH	0	0	0.0
K.P.K	0	0	0.0
BALUCHISTAN	0	0	0.0
MM	3	13	-76.9
PUNJAB	0	0	0.0
SINDH	3	13	-76.9
BALUCHISTAN	0	0	0.0
ISLAMABAD	0	0	0.0
RTIs	8	0	0.0
PUNJAB	0	0	0.0
SINDH	8	0	0.0
K.P.K	0	0	0.0
BALUCHISTAN	0	0	0.0
VILLAGE BASE F.P.WORKERS	0	0	0.0
K.P.K	0	0	0.0
CBFPWs	0	0	0.0
PUNJAB	0	0	0.0
ISLAMABAD	0	0	0.0
COUNTRES	20	73	-72.6
PUNJAB	0	0	0.0
K.P.K	20	73	-72.6
ISLAMABAD	0	0	0.0
TBAAs	0	0	0.0
K.P.K	0	0	0.0
F.P.I.H PROGRAMME	0	0	0.0
PUNJAB	0	0	0.0
ISLAMABAD	0	0	0.0
OTHERS	145	30	383.3
PUNJAB	0	0	0.0
SINDH	145	30	383.3
PWD AJK,FATA,GB	17	153	-88.9
AJK	17	153	-88.9
FATA	0	0	0.0
GB	0	0	0.0

Table: 5-g COMPARATIVE ANALYSIS OF CONTRACEPTIVE USAGE BY OUTLET & METHOD (CYP)

COUPLE YEARS OF PROTECTION (CYP)			
OUTLET	2020-21	2019-20	Percentage Change
PWDs	3,549,917	5,179,358	-31.5
FWC	2,492,088	3,321,266	-25.0
PUNJAB	1,815,832	2,712,586	-33.1
SINDH	309,511	347,562	-10.9
K.P.K	298,905	191,785	55.9
BALUCHISTAN	45,674	36,527	25.0
ISLAMABAD	22,167	32,807	-32.4
RHS-A	644,910	1,258,401	-48.8
PUNJAB	201,763	768,876	-73.8
SINDH	382,678	416,048	-8.0
K.P.K	40,744	52,562	-22.5
BALUCHISTAN	8,356	6,319	-31.7
ISLAMABAD	11,369	14,595	-22.1
RHS-B	44,229	55,380	-20.1
PUNJAB	3,450	13,660	-74.7
SINDH	36,812	35,879	2.6
K.P.K	3,767	4,214	-10.6
BALUCHISTAN	0	121	-100.0
ISLAMABAD	200	1,506	-86.7
MSU	109,763	226,266	-51.5
PUNJAB	42,146	158,190	-73.4
SINDH	37,393	40,740	-8.2
K.P.K	17,150	14,293	20.0
BALUCHISTAN	12,582	12,084	4.1
ISLAMABAD	491	959	-48.8
PLD	13,790	4,107	235.7
PUNJAB	13,540	2,628	415.2
K.P.K	250	0	0.0
BALUCHISTAN	0	1,479	-100.0
RMP	22,731	60,567	-62.5
PUNJAB	12,402	40,142	-69.1
SINDH	559	1,231	-54.6
K.P.K	3,772	784	381.3
BALUCHISTAN	1,091	869	25.5
ISLAMABAD	4,908	17,542	-72.0
H&H	4,138	4,530	-8.7

Table: 5-g COMPARATIVE ANALYSIS OF CONTRACEPTIVE USAGE BY OUTLET & METHOD

COUPLE YEARS OF PROTECTION (CYP)			
OUTLET	2020-21	2019-20	Percentage Change
PUNJAB	3,122	2,988	4.5
SINDH	343	1,092	-68.6
K.P.K	631	320	97.3
BALUCHISTAN	41	131	-68.2
MM	64,828	111,382	-41.8
PUNJAB	49,125	68,539	-28.3
SINDH	13,562	39,381	-65.6
BALUCHISTAN	1,902	1,806	5.3
ISLAMABAD	238	1,656	-85.6
RTIs	4,889	6,184	-21.0
PUNJAB	2,163	3,361	-35.6
SINDH	2,067	2,395	-13.7
K.P.K	376	428	-12.2
BALUCHISTAN	282	0	0.0
VILLAGE BASE F.P.WORKERS	4	0	0.0
Balochistan	4	0	0.0
CBFPWs	26,870	25,060	7.2
PUNJAB	26,860	25,060	7.2
ISLAMABAD	10	0	0.0
COUNTRES	6,062	4,190	44.7
PUNJAB	0	0	0.0
K.P.K	6,059	3,854	57.2
ISLAMABAD	4	336	-98.9
TBA s	0	0	0.0
K.P.K	0	0	0.0
F.P.I.H PROGRAMME	4	3,106	-99.9
PUNJAB	0	2,709	-100.0
ISLAMABAD	4	396	-98.9
OTHERS	32,087	37,516	-14.5
PUNJAB	28,693	32,816	-12.6
SINDH	3,394	4,700	-27.8
PWD AJK,FATA,GB	83,524	61,401	36.0
AJK	45,128	29,495	53.0
FATA	14,816	15,947	-7.1
GB	23,580	15,959	47.8

Table: 6a METHOD (Non-Clinical) & OUTLET WISE AVERAGE PERFORMANCE (MAJOR OUTLETS OF PWDs)

SOURCE	NO OF OUTLETS	CONDOM (Units)	
		2020-21	Per Outlet
FWC	3173	50,022,692	15765
PUNJAB	1504	33,780,568	22460
SINDH	850	4,257,101	5008
K.P.K	630	10,324,137	16388
BALUCHISTAN	160	1,395,227	8720
ISLAMABAD	29	265,659	9161
RHS-A	210	4,454,657	21213
PUNJAB	99	3,430,188	34648
SINDH	74	520,803	7038
K.P.K	28	345,634	12344
BALUCHISTAN	6	90,290	15048
ISLAMABAD	3	67,742	22581
MSU	185	1,650,681	8923
PUNJAB	38	744,901	19603
SINDH	72	305,387	4241
K.P.K	34	357,566	10517
BALUCHISTAN	40	234,677	5867
ISLAMABAD	1	8,150	8150
SOURCE	NO OF OUTLETS	ORAL PILL (Cycles)	
		OP-COC	
		2020-21	Per Outlet
FWC	3173	2,738,164	863
PUNJAB	1504	1,515,269	1,007
SINDH	850	455,367	536
K.P.K	630	694,799	1,103
BALUCHISTAN	160	64,332	402
ISLAMABAD	29	8,397	290
RHS-A	210	252,048	1200
PUNJAB	99	152,349	1,539
SINDH	74	71,536	967
K.P.K	28	23,747	848
BALUCHISTAN	6	3,220	537
ISLAMABAD	3	1,196	399
MSU	185	118,986	643
PUNJAB	38	37,326	982
SINDH	72	42,784	594
K.P.K	34	26,587	782
BALUCHISTAN	40	12,289	307
ISLAMABAD	1	0	0

Table: 6a METHOD & OUTLET WISE AVERAGE PERFORMANCE

SOURCE	NO OF OUTLETS	ORAL PILL (Cycles)	
		OP-POP	
		2020-21	Per Outlet
FWC	3173	276,364	87
PUNJAB	1504	27,331	18
SINDH	850	248,937	293
K.P.K	630	96	0
BALUCHISTAN	160	0	0
ISLAMABAD	29	0	0
RHS-A	210	30,829	147
PUNJAB	99	2,662	27
SINDH	74	28,097	380
K.P.K	28	70	3
BALUCHISTAN	6	0	0
ISLAMABAD	3	0	0
MSU	185	20,388	110
PUNJAB	38	915	24
SINDH	72	19,473	270
K.P.K	34	0	0
BALUCHISTAN	40	0	0
ISLAMABAD	1	0	0
SOURCE	NO OF OUTLETS	ORAL PILL (Cycles)	
		OP-EC	
		2020-21	Per Outlet
FWC	3173	156,467	49
PUNJAB	1504	60,309	40
SINDH	850	83,127	98
K.P.K	630	5,236	8
BALUCHISTAN	160	7,795	49
ISLAMABAD	29	0	0
RHS-A	210	19,034	91
PUNJAB	99	6,025	61
SINDH	74	11,464	155
K.P.K	28	985	35
BALUCHISTAN	6	560	93
ISLAMABAD	3	0	0
MSU	185	12,315	67
PUNJAB	38	2,967	78
SINDH	72	7,167	100
K.P.K	34	371	11
BALUCHISTAN	40	1,810	45
ISLAMABAD	1	0	0

Table: 6a METHOD & OUTLET WISE AVERAGE PERFORMANCE

SOURCE	NO OF OUTLETS	INJECTABLES (Vials)	
		03-Months	
		2020-21	Per Outlet
FWC	3173	1,203,896	379
PUNJAB	1504	600,323	399
SINDH	850	250,648	295
K.P.K	630	324,327	515
BALUCHISTAN	160	24,757	155
ISLAMABAD	29	3,841	132
RHS-A	210	118,674	565
PUNJAB	99	56,279	568
SINDH	74	37,163	502
K.P.K	28	21,615	772
BALUCHISTAN	6	3,020	503
ISLAMABAD	3	597	199
MSU	185	68,603	371
PUNJAB	38	14,708	387
SINDH	72	24,883	346
K.P.K	34	21,352	628
BALUCHISTAN	40	7,660	192
ISLAMABAD	1	0	0
SOURCE	NO OF OUTLETS	INJECTABLES (Vials)	
		02-Months	
		2020-21	Per Outlet
FWC	3173	0	0
PUNJAB	1504	0	0
SINDH	850	0	0
K.P.K	630	0	0
BALUCHISTAN	160	0	0
ISLAMABAD	29	0	0
RHS-A	210	0	0
PUNJAB	99	0	0
SINDH	74	0	0
K.P.K	28	0	0
BALUCHISTAN	6	0	0
ISLAMABAD	3	0	0
MSU	185	0	0
PUNJAB	38	0	0
SINDH	72	0	0
K.P.K	34	0	0
BALUCHISTAN	40	0	0
ISLAMABAD	1	0	0

Table: 6a METHOD & OUTLET WISE AVERAGE PERFORMANCE

SOURCE	NO OF OUTLETS	INJECTABLES (Vials)	
		01-Months	
		2020-21	Per Outlet
FWC	3173	0	0
PUNJAB	1504	0	0
SINDH	850	0	0
K.P.K	630	0	0
BALUCHISTAN	160	0	0
ISLAMABAD	29	0	0
RHS-A	210	0	0
PUNJAB	99	0	0
SINDH	74	0	0
K.P.K	28	0	0
BALUCHISTAN	6	0	0
ISLAMABAD	3	0	0
MSU	185	0	0
PUNJAB	38	0	0
SINDH	72	0	0
K.P.K	34	0	0
BALUCHISTAN	40	0	0
ISLAMABAD	1	0	0

Table: 6b METHOD (Clinical) & OUTLET WISE AVERAGE PERFORMANCE (MAJOR OUTLETS OF PWDs)

SOURCE	NO OF OUTLETS	IUD (Insertions)	
		IUD-10 Years	
		2020-21	Per Outlet
FWC	3173	337,852	106
PUNJAB	1504	284,147	189
SINDH	850	25,001	29
K.P.K	630	19,657	31
BALUCHISTAN	160	5,039	31
ISLAMABAD	29	4,008	138
RHS-A	210	37,201	177
PUNJAB	99	26,771	270
SINDH	74	5,367	73
K.P.K	28	1,928	69
BALUCHISTAN	6	1,436	239
ISLAMABAD	3	1,699	566
MSU	185	12,267	66
PUNJAB	38	6,427	169
SINDH	72	2,615	36
K.P.K	34	1,437	42
BALUCHISTAN	40	1,696	42
ISLAMABAD	1	92	92
SOURCE	NO OF OUTLETS	IUD (Insertions)	
		IUD-05 Years	
		2020-21	Per Outlet
FWC	3173	0	0.0
PUNJAB	1504	0	0.0
SINDH	850	0	0.0
K.P.K	630	0	0.0
BALUCHISTAN	160	0	0.0
ISLAMABAD	29	0	0.0
RHS-A	210	0	0.0
PUNJAB	99	0	0.0
SINDH	74	0	0.0
K.P.K	28	0	0.0
BALUCHISTAN	6	0	0.0
ISLAMABAD	3	0	0.0
MSU	185	0	0.0
PUNJAB	38	0	0.0
SINDH	72	0	0.0
K.P.K	34	0	0.0
BALUCHISTAN	40	0	0.0
ISLAMABAD	1	0	0.0

Table: 6b METHOD & OUTLET WISE AVERAGE PERFORMANCE

SOURCE	NO OF OUTLETS	CONTRACEPTIVE SURGERY (Cases)	
		CS-MALE	
		2020-21	Per Outlet
FWC	3173	0	0.0
PUNJAB	1504	0	0.0
SINDH	850	0	0.0
K.P.K	630	0	0.0
BALUCHISTAN	160	0	0.0
ISLAMABAD	29	0	0.0
RHS-A	210	110	0.5
PUNJAB	99	0	0.0
SINDH	74	110	1.5
K.P.K	28	0	0.0
BALUCHISTAN	6	0	0.0
ISLAMABAD	3	0	0.0
MSU	185	0	0.0
PUNJAB	38	0	0.0
SINDH	72	0	0.0
K.P.K	34	0	0.0
BALUCHISTAN	40	0	0.0
ISLAMABAD	1	0	0.0
SOURCE	NO OF OUTLETS	CONTRACEPTIVE SURGERY (Cases)	
		CS-FEMALE	
		2020-21	Per Outlet
FWC	3173	0	0
PUNJAB	1504	0	0
SINDH	850	0	0
K.P.K	630	0	0
BALUCHISTAN	160	0	0
ISLAMABAD	29	0	0
RHS-A	210	27,743	126
PUNJAB	99	2204	22
SINDH	74	23,882	323
K.P.K	28	1,381	49
BALUCHISTAN	6	0	0
ISLAMABAD	3	276	92
MSU	185	0	0
PUNJAB	38	0	0
SINDH	72	0	0
K.P.K	34	0	0
BALUCHISTAN	40	0	0
ISLAMABAD	1	0	0

Table: 6b METHOD & OUTLET WISE AVERAGE PERFORMANCE

SOURCE	NO OF OUTLETS	IMPLANT (Insertions)	
		IMPLANON	
		2020-21	Per Outlet
FWC	3173	14	0.0
PUNJAB	1504	0	0.0
SINDH	850	14	0.0
K.P.K	630	0	0.0
BALUCHISTAN	160	0	0.0
ISLAMABAD	29	0	0.0
RHS-A	210	276	1.3
PUNJAB	99	6	0.1
SINDH	74	150	2.0
K.P.K	28	120	4.3
BALUCHISTAN	6	0	0.0
ISLAMABAD	3	0	0.0
MSU	185	13	0.1
PUNJAB	38	0	0.0
SINDH	72	13	0.2
K.P.K	34	0	0.0
BALUCHISTAN	40	0	0.0
ISLAMABAD	1	0	0.0
SOURCE	NO OF OUTLETS	IMPLANT (Insertions)	
		SINO-IMPLANT	
		2020-21	Per Outlet
FWC	3173	0	0.0
PUNJAB	1504	0	0.0
SINDH	850	0	0.0
K.P.K	630	0	0.0
BALUCHISTAN	160	0	0.0
ISLAMABAD	29	0	0.0
RHS-A	210	0	0.0
PUNJAB	99	0	0.0
SINDH	74	0	0.0
K.P.K	28	0	0.0
BALUCHISTAN	6	0	0.0
ISLAMABAD	3	0	0.0
MSU	185	0	0.0
PUNJAB	38	0	0.0
SINDH	72	0	0.0
K.P.K	34	0	0.0
BALUCHISTAN	40	0	0.0
ISLAMABAD	1	0	0.0

Table: 6b METHOD & OUTLET WISE AVERAGE PERFORMANCE

SOURCE	NO OF OUTLETS	IMPLANT (Insertions)	
		JADELLE	
		2020-21	Per Outlet
FWC	3173	10,183	3.2
PUNJAB	1504	0	0.0
SINDH	850	10,058	11.8
K.P.K	630	125	0.2
BALUCHISTAN	160	0	0.0
ISLAMABAD	29	0	0.0
RHS-A	210	26,517	126.3
PUNJAB	99	130	1.3
SINDH	74	24,331	328.8
K.P.K	28	2,056	73.4
BALUCHISTAN	6	0	0.0
ISLAMABAD	3	0	0.0
MSU	185	2,952	16.0
PUNJAB	38	0	0.0
SINDH	72	2,863	39.8
K.P.K	34	89	2.6
BALUCHISTAN	40	0	0.0
ISLAMABAD	1	0	0.0
SOURCE	NO OF OUTLETS	CYP	
		2020-21	Per Outlet
		FWC	3173
PUNJAB	1504	1,844,525	1,226
SINDH	850	312,905	368
K.P.K	630	304,963	484
BALUCHISTAN	160	45,674	285
ISLAMABAD	29	22,171	765
RHS-A	210	644,910	3,071
PUNJAB	99	201,763	2,038
SINDH	74	382,678	5,171
K.P.K	28	40,744	1,455
BALUCHISTAN	6	8,356	1393
ISLAMABAD	3	11,369	3,790
MSU	185	109,763	593
PUNJAB	38	42,146	1,109
SINDH	72	37,393	519
K.P.K	34	17,150	504
BALUCHISTAN	40	12,582	315
ISLAMABAD	1	491	491

Table: 7 PERCENTAGE DISTRIBUTION OF TOTAL CYP BY SOURCE

SOURCE	CYP	Percentage Share
PWDs	3,549,917	20.7
PUNJAB	2,199,096	12.8
SINDH	786,320	4.6
K.P.K	371,654	2.2
BALUCHISTAN	69,932	0.4
ISLAMABAD	39,391	0.2
AJK	45,128	0.3
FATA	14,816	0.1
GB	23,580	0.1
DOH(HF)	2,054,986	12
PUNJAB	1,434,318	8.3
SINDH	443,300	2.6
K.P.K	103,943	0.6
BALUCHISTAN	43,177	0.3
ISLAMABAD	1,659	0.0
AJK	0	0.0
FATA	13,608	0.1
GB	14,980	0.1
DOH(LHW)	1,334,104	7.8
PUNJAB	297,586	1.7
SINDH	417,092	2.4
K.P.K	591,701	3.4
BALUCHISTAN	10,229	0.1
ISLAMABAD	0	0.0
AJK	0	0.0
FATA	17,495	0.1
GB	0	0.0
NGOs	10,222,316	59.6
RAHNUMA (FPAP)	3,724,544	21.8
PUNJAB	1,380,572	8.1

Table: 7 PERCENTAGE DISTRIBUTION OF TOTAL CYP BY SOURCE

SOURCE	CYP	Percentage Share
SINDH	695,107	4.1
K.P.K	1,021,077	6
BALUCHISTAN	273,916	1.6
ISLAMABAD	47,452	0.3
AJK	244,162	1.4
GB	62,258	0.4
MARIE STOPES	1,016,435	5.9
PUNJAB	611,245	3.6
SINDH	233,581	1.4
K.P.K	167,692	1
BALUCHISTAN	3,106	0
ISLAMABAD	812	0
GREENSTAR (GSM)	2,198,069	12.8
PUNJAB	1,379,740	8.1
SINDH	536,497	3.1
K.P.K	200,253	1.2
BALUCHISTAN	34,072	0.2
ISLAMABAD	32,278	0.2
AJK	7,523	0
FATA	6,633	0
GB	1,073	0
DKT PAKISTAN	3,283,268	19.2
PUNJAB	1,929,387	11.3
SINDH	679,204	4
K.P.K	610,289	3.6
BALUCHISTAN	72,589	0.4
ISLAMABAD	-8,201	0
AJK	0	0
GB	0	0
Pakistan	17,161,323	100.0

Table: 8 PERCENTAGE DISTRIBUTION OF TOTAL CYP BY METHODS

METHODS	CYP	Percentage Share
PWDs	3,549,917	20.7
CONDOMS	545,712	3.2
CONDOMS	535,712	3.2
ORAL PILL	283,128	1.6
OP-COC	247,087	1.4
OP-EC	9,863	0.1
OP-POP	26,178	0.2
INJECTABLE	386,648	2.3
INJ-DMPA	367,167	2.1
INJ-NetEn	0	0.0
INJ-Sayana Press	19,481	0.1
IUD	1,874,376	10.9
IUD-CuT	1,874,376	10.9
IUD-Multiload	0	0.0
CS	306,870	1.8
CS(Female)	304,810	1.8
CS(Male)	2,060	0.0
IMPLANT	153,183	0.9
Implanon	758	0.0
Jadelle	152,426	0.9
Sino-Implant	0	0.0
DOH(HF)	2,054,986	12.0
CONDOMS	48,763	0.3
CONDOMS	48,763	0.3
ORAL PILL	49,755	0.3
OP-COC	43,191	0.3
OP-EC	29	0.0
OP-POP	6,536	0.0
INJECTABLE	204,332	1.2
INJ-DMPA	199,027	1.1
INJ-NetEn	5,305	0.0
IUD	1,558,477	9.1
IUD-CuT	1,556,507	9.1
IUD-MULTILOAD	1970	0.0
CS	98,710	0.6
CS(Female)	89,840	0.5
CS(Male)	8,870	0.1
IMPLANT	94,950	0.6
Implanon	89,125	0.5
Jadelle	5,825	0.0

Table: 8 PERCENTAGE DISTRIBUTION OF TOTAL CYP BY METHODS

METHODS	CYP	Percentage
DOH(LHW)	1,334,104	7.8
CONDOMS	58,773	0.3
CONDOMS (Units)	58,773	0.3
ORAL PILL	279,680	1.6
OP-COC	277,396	1.6
OP-EC	2,283	0.0
OP-POP	0	0.0
INJECTABLE	995,651	5.8
INJ-DMPA	981,056	5.7
INJ-Sayana Press	14,595	0.1
IUD	0	0.0
IUD-CuT	0	0.0
IMPLANT	0	0.0
Jadelle	0	0.0
NGOs	10,222,316	59.6
CONDOMS	1,601,458	9.3
CONDOMS	1,601,458	9.3
ORAL PILL	439,499	2.6
OP-COC	297,660	1.7
OP-EC	141,839	0.8
INJECTABLE	392,830	2.3
INJ-DMPA	337,861	2.0
INJ-FEMIJECT	2,320	0.0
INJ-NetEn	27,169	0.2
INJ-Sayana Press	26,311	0.2
IUD	7,632,169	44.5
IUD-CuT	6,920,567	40.3
IUD-Multiload	711,602	4.1
CS	83,830	0.5
CS(Female)	80,580	0.5
CS(Male)	3,250	0.0
IMPLANT	72,531	0.4
Implanon	0	0.0
Jadelle	72,531	0.4

Table: 8 PERCENTAGE DISTRIBUTION OF TOTAL CYP BY METHODS

METHODS	CYP	Percentage Share
PAKISTAN	17,161,323	100
CONDOMS	2,254,706	13.1
CONDOMS (Units)	2,254,706	13.1
ORAL PILL	1,052,061	6.1
OP-COC	865,334	5.0
OP-EC	154,013	0.9
OP-POP	32,714	0.2
INJECTABLE	1,979,461	11.5
INJ-DMPA	1,885,110	11.0
INJ-FEMIJECT	2,320	0.0
INJ-NetEn	31,616	0.2
INJ-Sayana Press	60,414	0.4
IUD	11,065,021	64.5
IUD-CuT	10,351,449	60.3
IUD- Multiload	713,572	4.2
CS	489,410	2.9
CS(Female)	475,230	2.8
CS(Male)	14,180	0.1
IMPLANT	320,664	1.9
Implanon	89,883	0.5
Jadelle	230,782	1.3
Sino-Implant	0	0

Table: 8b PERCENTAGE DISTRIBUTION OF TOTAL CYP BY METHODS

METHODS	CYP	Percentage Change
CONDOMS	2,254,706	13.1
CONDOMS	2,254,706	13.1
PWDs	545,712	3.2
DOH(HF)	48,763	0.3
DOH(LHW)	58,773	0.3
NGOs	1,601,458	9.3
ORAL PILL	1,052,061	6.1
OP-COC	865,334	5.0
PWDs	247,087	1.4
DOH(HF)	43,191	0.3
DOH(LHW)	277,396	1.6
NGOs	297,660	1.7
OP-EC	154,013	0.9
PWDs	9,863	0.1
DOH (HF)	29	0.0
DOH(LHW)	2,283	0.0
NGOs	141,839	0.8
OP-POP	32,714	0.2
PWDs	26,178	0.2
DOH(HF)	6,536	0.0
DOH(LHW)	0	0.0
INJECTABLE	1,979,461	11.5
INJ-DMPA	1,885,110	11.0
PWDs	367,167	2.1
DOH(HF)	199,027	1.2
DOH(LHW)	981,056	5.7
NGOs	337,861	2.0
INJ-FEMIJECT	2,320	0.0
NGOs	2,320	0.0
INJ-NetEn	31,616	0.2
PWDs	0	0.0
DOH(HF)	5,305	0.0
NGOs	26,311	0.2
INJ-Sayana Press	60,414	0.4
PWDs	19,481	0.1
DOH(LHW)	14,595	0.1

Table: 8b PERCENTAGE DISTRIBUTION OF TOTAL CYP BY METHODS

METHODS	CYP	Percentage Change
NGOs	26,338	0.2
IUD	11,065,021	64.5
IUD-CuT	10,351,449	60.3
PWDs	1,874,376	10.9
DOH(HF)	1,556,507	9.1
DOH(LHW)	0	0.0
NGOs	6,920,567	40.3
IUD-Multiload	713,572	4.2
PWDs	0	0.0
DOH(HF)	1970	0.0
NGOs	711,602	4.1
CS	489,410	2.9
CS(Female)	475,230	2.8
PWDs	304,810	1.8
DOH(HF)	89,840	0.5
NGOs	80,580	0.5
CS(Male)	14,180	0.1
PWDs	2,060	0.0
DOH(HF)	8,870	0.1
NGOs	3,250	0.0
IMPLANT	320,664	1.9
Implanon	89,883	0.5
PWDs	758	0.0
DOH(HF)	89,125	0.5
NGOs	0	0.0
Jadelle	230,782	1.3
PWDs	152,426	0.9
DOH(HF)	5,825	0.0
DOH(LHW)	0	0.0
NGOs	72,531	0.4
Sino-Implant	0	0.0
PWDs	0	0.0
Pakistan	17,161,323	100.0

Table 09: DISTRICT WISE COMPARATIVE ANALYSIS OF CONTRACEPTIVE USAGE BY SOURCE & METHOD

COUPLE YEARS OF PROTECTION (CYP)			
Province / District	2020-21	2019-20	Percentage Change
PWDs	3,549,917	5,179,358	-31.5
PUNJAB	2,199,096	3,831,554	-42.6
ATTOCK	49,496	80,829	-38.8
BAHAWALNAGAR	79,870	165,456	-51.7
BAHAWALPUR	66,333	93,057	-28.7
BHAKKAR	50,042	81,672	-38.7
CHAKWAL	66,532	104,253	-36.2
CHINIOT	15,628	31,920	-51.0
D.G.KHAN	73,581	105,800	-30.5
FAISALABAD	92,896	161,909	-42.6
GUJRANAWALA	48,014	125,805	-61.8
GUJRAT	79,259	99,936	-20.7
HAFIZABAD	31,668	71,546	-55.7
JHANG	52,383	90,254	-42.0
JHELUM	65,537	103,441	-36.6
KASUR	58,088	114,382	-49.2
KHANEWAL	42,216	82,307	-48.7
KHUSHAB	45,044	88,284	-49.0
LAHORE	143,811	218,081	-34.1
LAYYAH	83,383	117,631	-29.1
LODHRAN	27,438	59,215	-53.7
MANDI BAHAUDDIN	38,609	82,123	-53.0
MIANWALI	59,986	91,986	-34.8
MULTAN	54,004	114,095	-52.7
MUZZAFARGARH	108,950	171,615	-36.5
NANKANA SAHIB	24,656	35,587	-30.7
NAROWAL	41,498	88,813	-53.3
OKARA	58,805	142,411	-58.7
PAKPATTAN	46,056	95,701	-51.9
RAHIM YAR KHAN	95,779	128,546	-25.5
RAJANPUR	57,457	98,967	-41.9
RAWALPINDI	111,887	212,833	-47.4
SAHIWAL	49,561	101,896	-51.4
SARGODHA	95,339	150,921	-36.8
SHEIKHPURA	35,098	65,785	-46.6
SIALKOT	39,776	88,614	-55.1
T.T.SINGH	56,773	85,259	-33.4
VEHARI	53,643	80,625	-33.5

Table 09: DISTRICT WISE COMPARATIVE ANALYSIS OF CONTRACEPTIVE USAGE BY SOURCE & METHOD

COUPLE YEARS OF PROTECTION (CYP)			
Province / District	2020-21	2019-20	Percentage Change
SINDH	786,320	889,028	-11.55
BADIN	34,406	40,559	-15.2
DADU	31,976	31,229	2.4
GHOTKI	23,356	24,970	-6.5
HYDERABAD	40,070	53,896	-25.7
JACOBABAD	29,040	32,199	-9.8
JAMSHORO	11,753	9,615	22.2
KARACHI CENTRAL	27,530	33,096	-16.8
KARACHI EAST	17,006	20,156	-15.6
KARACHI SOUTH	60,762	68,917	-11.8
KARACHI WEST	19,874	27,198	-26.9
KASHMORE	14,425	12,487	15.5
KHAIRPUR	38,581	46,637	-17.3
KORANGI TOWN-KARACHI	22,041	21,323	3.4
LARKANA	33,941	40,909	-17.0
MALIR TOWN-KARACHI	15,446	17,692	-12.7
MATIARI	12,760	11,826	7.9
MIRPURKHAS	40,966	38,423	6.6
NAUSHAHRO FEROZE	41,052	44,365	-7.5
NAWABSHAH	44,283	42,577	4.0
QAMBAR	27,289	28,737	-5.0
SANGHAR	48,240	55,553	-13.2
SHIKARPUR	26,997	34,692	-22.2
SUJAWAL	11,100	17,021	-34.8
SUKKUR	26,383	34,250	-23.0
TANDO ALLAHYAR	15,202	22,266	-31.7
TANDO MUHAMMAD KHAN	29,215	28,317	3.2
THARPARKAR	12,825	13,745	-6.7
THATTA	8,517	15,375	-44.6
UMERKOT	21,280	20,999	1.3
K.P.K	371,654	268,240	38.55
ABBOTABAD	14,477	9,755	48.4
BANNU	13,956	7,050	98.0
BATAGRAM	3,408	5,018	-32.1
BUNNER	8,018	8,470	-5.3
CHARSADDA	31,424	13,356	135.3
CHITRAL LOWER	9,386	17,440	-46.2
CHITRAL UPPER	6,109	0	0.0
DERA ISMAIL KHAN	13,153	6,177	112.9
HANGU	3,865	2,882	34.1

Table 09: DISTRICT WISE COMPARATIVE ANALYSIS OF CONTRACEPTIVE USAGE BY SOURCE & METHOD

COUPLE YEARS OF PROTECTION (CYP)			
Province / District	2020-21	2019-20	Percentage Change
HARIPUR	26,700	11,424	133.7
KARAK	10,109	4,126	145.0
KOHAT	19,105	12,576	51.9
KOHISTAN LOWER	3,227	1,062	203.8
KOHISTAN UPPER	1,788	1,132	58.0
KOLAI PALLAS	1,009	514	96.4
LAKKI MARWAT	5,661	6,168	-8.2
LOWER DIR	12,702	6,975	82.1
MALAKAND	15,455	15,262	1.3
MANSEHRA	18,645	17,988	3.7
MARDAN	17,270	14,638	18.0
NOWSHERA	13,617	7,021	94.0
PESHAWAR	35,092	29,014	20.9
SHANGLA	14,057	7,451	88.7
SWABI	30,955	18,269	69.4
SWAT	23,273	29,130	-20.1
TANK	5,969	2,811	112.4
TOR GHAR	4,372	9,853	-55.6
UPPER DIR	8,851	2,677	230.6
BALUCHISTAN	69,932	59,336	17.8
AWARAN	71	318	-77.5
BARKHAN	2,033	18	11,409.8
CHAGHI	1,063	777	36.7
DERA BUGHTI	1,633	1,736	-5.9
Duki	5	0	0.0
GAWADAR	478	638	-25.0
HARNAI	615	0	0.0
JAFFARABAD	3,580	5,316	-32.6
JHALMAGSI	1,491	2,133	-30.1
KACHHI / BOLAN	2,974	1,572	89.1
KALAT	2,380	1,274	86.8
KECH / TURBAT	1,370	1,105	24.0
KHARAN	733	612	19.8
KHUZDAR	3,002	2,804	7.1
KILLA ABDULLAH	1,486	1,397	6.3
KILLA SAIFULLAH	1,820	1,333	36.6
KOHLU	746	1,532	-51.3
LASBELA	2,105	1,510	39.4
LORALAI	1,452	2,705	-46.3
MASTUNG	3,022	2,491	21.3

Table 09: DISTRICT WISE COMPARATIVE ANALYSIS OF CONTRACEPTIVE USAGE BY SOURCE & METHOD

COUPLE YEARS OF PROTECTION (CYP)			
Province / District	2020-21	2019-20	Percentage Change
MUSAKHAIL	240	778	-69.4
NASIRABAD	2,772	2,567	8.0
NOUSHKI	656	706	-7.2
PANJGOOR	2,913	2,211	31.6
PISHIN	3,890	2,432	59.9
QUETTA	18,669	13,603	37.2
SHERANI	28	30	-5.6
SIBI	4,061	3,457	17.5
ZHOB	3,400	2,861	18.2
ZIARAT	1,243	1,421	-12.6
ISLAMABAD	39,391	69,798	-43.56
ISLAMABAD	39,391	69,798	-43.6
AJK	45,128	29,495	53.00
BAGH	6,082	2,434	149.8
BHIMBER	2,213	2,020	9.5
KOTLI	6,827	3,343	104.2
MIRPUR	3,821	2,680	42.6
MUZAFFARABAD	11,982	9,858	21.6
NEELUM	3,491	4,064	-14.1
POONCH	6,115	2,879	112.4
SUDHNOTI	4,597	2,218	107.3
FATA	14,816	15,947	-7.09
BAJAUR AGENCY	2,119	2,117	0.1
KHYBER AGENCY	4,615	3,955	16.7
KURRUM AGENCY	2,043	3,716	-45.0
MOHMAND AGENCY	1,779	1,590	11.9
NORTH WAZIRISTAN	1,565	1,569	-0.3
ORAKZAI AGENCY	1,967	2,794	-29.6
SOUTH WAZIRISTAN	729	205	255.5
GB	23,580	15,959	47.76
DIAMER	1,864	2,394	-22.1
GANCHE	1,141	1,023	11.5
GHIZER	5,068	2,757	83.8
GILGIT	7,961	4,772	66.8
SAKURDU	7,545	5,013	50.5

Table 09: DISTRICT WISE COMPARATIVE ANALYSIS OF CONTRACEPTIVE USAGE BY SOURCE & METHOD

COUPLE YEARS OF PROTECTION (CYP)			
Province / District	2020-21	2019-20	Percentage Change
DOH(HF)	2,054,986	2,025,931	1.43
PUNJAB	1,434,318	1,415,808	1.31
ATTOCK	44,770	27,307	64.0
BAHAWALNAGAR	123,163	48,219	155.4
BAHAWALPUR	52,945	103,737	-49.0
BHAKKAR	25,297	30,309	-16.5
CHAKWAL	19,539	20,391	-4.2
CHINIOT	26,693	23,061	15.7
D.G.KHAN	13,412	27,232	-50.7
FAISALABAD	59,594	75,816	-21.4
GUJRANAWALA	37,198	45,594	-18.4
GUJRAT	24,991	31,363	-20.3
HAFIZABAD	18,221	23,194	-21.4
JHANG	32,530	43,968	-26.0
JHELUM	31,988	26,773	19.5
KASUR	46,597	42,284	10.2
KHANEWAL	44,916	25,393	76.9
KHUSHAB	25,718	17,380	48.0
LAHORE	50,828	76,830	-33.8
LAYYAH	39,993	36,999	8.1
LODHRAN	33,137	43,891	-24.5
MANDI BHAUDDIN	32,025	30,712	4.3
MIANWALI	12,406	12,976	-4.4
MULTAN	96,719	100,245	-3.5
MUZZAFARGARH	47,225	45,319	4.2
NANKANA SAHIB	17,399	14,525	19.8
NAROWAL	18,309	15,071	21.5
OKARA	81,987	61,142	34.1
PAKPATTAN	35,580	26,867	32.4
RAHIM YAR KHAN	39,608	40,304	-1.7
RAJANPUR	20,997	16,879	24.4
RAWALPINDI	47,280	48,293	-2.1
SAHIWAL	14,844	18,989	-21.8
SARGODHA	58,798	48,148	22.1
SHEIKHPURA	37,954	44,559	-14.8
SIALKOT	41,051	42,982	-4.5
T.T.SINGH	30,835	35,319	-12.7
VEHARI	49,772	43,735	13.8

Table 09: DISTRICT WISE COMPARATIVE ANALYSIS OF CONTRACEPTIVE USAGE BY SOURCE & METHOD

COUPLE YEARS OF PROTECTION (CYP)

Province / District	2020-21	2019-20	Percentage Change
SINDH	443,300	398,702	11.19
BADIN	29,082	23,227	25.2
DADU	23,388	23,146	1.0
GHOTKI	16,072	15,127	6.2
HYDERABAD	15,695	11,263	39.3
JACOBABAD	15,201	20,169	-24.6
JAMSHORO	15,291	13,939	9.7
KARACHI CENTRAL	190	585	-67.4
KARACHI EAST	686	2,399	-71.4
KARACHI SOUTH	1,892	1,520	24.5
KARACHI WEST	3,852	3,629	6.1
KASHMORE	15,600	16,728	-6.7
KHAIRPUR	41,731	30,230	38.0
KORANGI TOWN-KARACHI	16,906	8,621	96.1
LARKANA	21,701	19,462	11.5
MALIR TOWN-KARACHI	2,405	3,774	-36.3
MATIARI	15,327	12,614	21.5
MIRPURKHAS	26,302	18,333	43.5
NAUSHAHRO FEROZE	24,969	21,571	15.8
NAWABSHAH	21,451	28,980	-26.0
QAMBAR	18,766	15,143	23.9
SANGHAR	38,441	35,661	7.8
SHIKARPUR	6,810	11,577	-41.2
SUJAWAL	4,943	4,805	2.9
SUKKUR	11,482	11,735	-2.2
TANDO ALLAHYAR	9,994	9,061	10.3
TANDO MUHAMMAD KHAN	7,816	9,569	-18.3
THARPARKAR	13,727	7,367	86.3
THATTA	7,901	7,388	6.9
UMERKOT	15,682	11,079	41.5
K.P.K	103,943	103,279	0.64
ABBOTABAD	295	301	-1.8
BANNU	5,193	3,449	50.6
BATAGRAM	3,044	2,311	31.7
BUNNER	2,672	2,834	-5.7
CHARSADDA	16,050	7,418	116.4
CHITRAL LOWER	1,075	1,946	-44.8
CHITRAL UPPER	1,279	0	0.0
DERA ISMAIL KHAN	1,409	3,479	-59.5
HANGU	480	557	-13.7

Table 09: DISTRICT WISE COMPARATIVE ANALYSIS OF CONTRACEPTIVE USAGE BY SOURCE & METHOD

COUPLE YEARS OF PROTECTION (CYP)			
Province / District	2020-21	2019-20	Percentage Change
HARIPUR	2,918	2,627	11.1
KARAK	9,207	1,650	458.1
KOHAT	6,924	6,980	-0.8
KOHISTAN LOWER	30	5	561.5
KOHISTAN UPPER	27	14	88.6
KOLAI PALLAS	0	30	-99.7
LAKKI MARWAT	668	1,396	-52.2
LOWER DIR	2,074	1,844	12.5
MALAKAND	3,165	2,800	13.0
MANSEHRA	4,632	4,145	11.8
MARDAN	4,093	3,229	26.7
NOWSHERA	7,240	8,932	-18.9
PESHAWAR	8,401	9,623	-12.7
SHANGLA	846	4,323	-80.4
SWABI	3,968	6,250	-36.5
SWAT	16,357	22,570	-27.5
TANK	554	2,401	-76.9
TOR GHAR	341	53	546.6
UPPER DIR	1,002	2,116	-52.7
BALUCHISTAN	43,177	33,987	27.04
AWARAN	641	492	30.2
BARKHAN	558	409	36.2
CHAGHI	598	816	-26.8
DERA BUGHTI	6,231	3,847	62.0
GAWADAR	885	926	-4.5
HARNAI	118	97	22.0
JAFFARABAD	3,844	4,342	-11.5
JHALMAGSI	782	624	25.3
KACHHI/BOLAN	174	249	-30.0
KALAT	595	660	-9.8
KECH/TURBAT	1,420	983	44.5
KHARAN	448	369	21.5
KHUZDAR	2,289	2,336	-2.0
KILLA ABDULLAH	295	980	-69.9
KILLA SAIFULLAH	820	696	17.9
KOHLU	146	251	-41.6
LASBELA	1,387	1,818	-23.7
LORALAI	2,084	2,300	-9.4
MASTUNG	1,384	1,224	13.1
MUSAKHAIL	322	319	0.7

Table 09: DISTRICT WISE COMPARATIVE ANALYSIS OF CONTRACEPTIVE USAGE BY SOURCE & METHOD

COUPLE YEARS OF PROTECTION (CYP)			
Province / District	2020-21	2019-20	Percentage Change
NASIRABAD	4,352	1,411	208.4
NOUSHKI	2,017	664	204.0
PANJGOOR	510	968	-47.3
PISHIN	884	816	8.3
QUETTA	7,298	4,079	78.9
SHERANI	26	90	-70.7
SIBI	1,437	572	151.1
WASHUK	878	676	30.0
ZHOB	119	107	11.2
ZIARAT	634	866	-26.8
ISLAMABAD	1,659	1,787	-7.19
ISLAMABAD	1,659	1,787	-7.2
AJK	0	51,252	-100.00
BAGH	0	3,572	-100.0
BHIMBER	0	2,382	-100.0
HATTIAN BALA / JEHLUM VALLEY	0	5,293	-100.0
HAVELI	0	600	-100.0
KOTLI	0	6,376	-100.0
MIRPUR	0	5,606	-100.0
MUZAFFARABAD	0	14,101	-100.0
NEELUM	0	3,230	-100.0
POONCH	0	4,279	-100.0
SUDHNOTI	0	5,813	-100.0
FATA	13,608	13,656	-0.35
BAJAUR AGENCY	2,548	2,805	-9.1
FR BANNU	17	16	8.9
FR KOHAT	57	180	-68.3
FR LAKKI MARWAT	197	324	-39.0
FR PESHAWAR	709	571	24.2
FR TANK	0	1	-100.0
KHYBER AGENCY	2,303	1,824	26.3
KURRUM AGENCY	1,131	2,196	-48.5
MOHMAND AGENCY	5,596	4,265	31.2
NORTH WAZIRISTAN	54	966	-94.4
ORAKZAI AGENCY	660	508	29.8
SOUTH WAZIRISTAN	336	1	30,428.8
GB	14,980	7,459	100.83
ASTOR	520	425	22.4
GANCHE	4,559	2,104	116.7

Table 09: DISTRICT WISE COMPARATIVE ANALYSIS OF CONTRACEPTIVE USAGE BY SOURCE & METHOD

COUPLE YEARS OF PROTECTION (CYP)

Province / District	2020-21	2019-20	Percentage Change
GHIZER	5	0	0.0
GILGIT	1,554	384	305.2
HUNZA	2,860	2,873	-0.4
KHARMANG	384	0	0.0
NAGAR	1,048	0	0.0
SHIGAR	4,050	1,673	142.0
DOH(LHW)	1,334,104	1,633,011	-18.30
PUNJAB	297,586	438,452	-32.13
ATTOCK	2,552	7,255	-64.8
BAHAWALNAGAR	1,392	12,170	-88.6
BAHAWALPUR	12,799	15,242	-16.0
BHAKKAR	2,099	9,953	-78.9
CHAKWAL	4,044	11,304	-64.2
CHINIOT	750	4,286	-82.5
D.G.KHAN	14,328	12,738	12.5
FAISALABAD	6,109	17,848	-65.8
GUJRANAWALA	9,006	18,021	-50.0
GUJRAT	1,853	11,602	-84.0
HAFIZABAD	6,613	5,327	24.1
JHANG	10,785	26,083	-58.7
JHELUM	1,656	6,929	-76.1
KASUR	2,156	6,764	-68.1
KHANEWAL	2,130	18,640	-88.6
KHUSHAB	2,818	9,095	-69.0
LAHORE	11,086	14,539	-23.7
LAYYAH	2,633	7,886	-66.6
LODHRAN	1,785	8,019	-77.7
MANDI BHAUDDIN	3,555	10,489	-66.1
MIANWALI	2,072	12,287	-83.1
MULTAN	81,087	13,538	498.9
MUZZAFARGARH	41,297	18,249	126.3
NANKANA SAHIB	1,178	6,497	-81.9
NAROWAL	3,434	13,622	-74.8
OKARA	17,616	12,794	37.7
PAKPATTAN	3,113	7,472	-58.3
RAHIM YAR KHAN	22,727	24,295	-6.5
RAJANPUR	1,243	12,472	-90.0
RAWALPINDI	3,054	14,063	-78.3
SAHIWAL	4,024	12,072	-66.7
SARGODHA	4,196	15,666	-73.2

Table 09: DISTRICT WISE COMPARATIVE ANALYSIS OF CONTRACEPTIVE USAGE BY SOURCE & METHOD

COUPLE YEARS OF PROTECTION (CYP)

Province / District	2020-21	2019-20	Percentage Change
SHEIKHPURA	2,767	8,146	-66.0
SIALKOT	3,950	14,126	-72.0
T.T.SINGH	3,658	8,973	-59.2
VEHARI	2,020	9,987	-79.8
SINDH	417,092	541,389	-22.96
BADIN	9,685	6,085	59.2
DADU	12,106	13,916	-13.0
GHOTKI	6,996	13,606	-48.6
HYDERABAD	11,496	12,884	-10.8
JACOBABAD	15,131	4,239	256.9
JAMSHORO	4,854	8,965	-45.9
KARACHI CENTRAL	20,493	14,920	37.4
KARACHI EAST	5,279	22,939	-77.0
KARACHI SOUTH	20,512	3,536	480.1
KARACHI WEST	13,593	47,501	-71.4
KASHMORE	0	4,406	-100.0
KHAIRPUR	23,686	28,227	-16.1
KORANGI TOWN-KARACHI	11,566	32,389	-64.3
LARKANA	0	10,862	-100.0
MALIR TOWN-KARACHI	3,333	26,587	-87.5
MATIARI	12,667	8,805	43.9
MIRPURKHAS	2,423	5,037	-51.9
NAUSHAHRO FEROZE	39,501	6,374	519.7
NAWABSHAH	35,769	15,777	126.7
QAMBAR	7,559	3,984	89.7
SANGHAR	12,344	10,372	19.0
SHIKARPUR	20,980	35,980	-41.7
SUJAWAL	6,786	1,326	411.8
SUKKUR	82,608	140,266	-41.1
TANDO ALLAHYAR	15,845	18,364	-13.7
TANDO MUHAMMAD KHAN	5,312	14,182	-62.5
THARPARKAR	11,497	16,853	-31.8
THATTA	1,617	5,622	-71.2
UMERKOT	3,455	7,386	-53.2
K.P.K	591,701	627,631	-5.72
ABBOTABAD	15,995	16,289	-1.8
BANNU	21,253	21,484	-1.1
BATAGRAM	5,708	5,431	5.1
BUNNER	12,842	12,196	5.3
CHARSADDA	51,026	48,544	5.1

Table 09: DISTRICT WISE COMPARATIVE ANALYSIS OF CONTRACEPTIVE USAGE BY SOURCE & METHOD

COUPLE YEARS OF PROTECTION (CYP)

Province / District	2020-21	2019-20	Percentage Change
CHITRAL LOWER	42,762	41,761	2.4
DERA ISMAIL KHAN	27,970	28,231	-0.9
HANGU	4,758	7,142	-33.4
HARIPUR	16,964	17,876	-5.1
KARAK	1,270	415	205.9
KOHAT	8,886	9,945	-10.6
KOHISTAN LOWER	286	2,094	-86.4
KOHISTAN UPPER	0	28	-100.0
LAKKI MARWAT	17,505	15,515	12.8
LOWER DIR	25,111	22,401	12.1
MALAKAND	45,696	42,014	8.8
MANSEHRA	31,646	31,918	-0.9
MARDAN	68,392	66,114	3.4
NOWSHERA	26,125	31,242	-16.4
PESHAWAR	4,841	36,470	-86.7
SHANGLA	20,533	23,021	-10.8
SWABI	35,114	34,966	0.4
SWAT	78,029	78,833	-1.0
TANK	9,134	15,537	-41.2
TOR GHAR	0	781	-100.0
UPPER DIR	19,857	17,381	14.2
BALUCHISTAN	10,229	18,925	-45.95
AWARAN	28	0	0.0
CHAGHI	0	204	-100.0
DERA BUGHTI	252	104	142.8
GAWADAR	823	993	-17.1
HARNAI	0	520	-100.0
JAFFARABAD	429	335	28.2
KACHHI/BOLAN	37	349	-89.5
KALAT	0	556	-100.0
KECH/TURBAT	175	1,416	-87.6
KHARAN	135	282	-52.1
KHUZDAR	2,303	7,927	-70.9
KILLA ABDULLAH	0	18	-100.0
KILLA SAIFULLAH	0	183	-100.0
KOHLU	0	868	-100.0
LORALAI	2,475	0	0.0
MASTUNG	112	573	-80.5
NASIRABAD	215	370	-41.9
NOUSHKI	576	519	11.1

Table 09: DISTRICT WISE COMPARATIVE ANALYSIS OF CONTRACEPTIVE USAGE BY SOURCE & METHOD

COUPLE YEARS OF PROTECTION (CYP)

Province / District	2020-21	2019-20	Percentage Change
PANJGOOR	228	661	-65.5
PISHIN	680	898	-24.3
QUETTA	89	689	-87.1
SIBI	44	0	0.0
Sikandarabad	436	445	-1.8
SOHBAT PUR	35	322	-89.2
WASHUK	684	478	43.0
ZHOB	473	101	366.9
ZIARAT	0	116	-100.0
ISLAMABAD	0	663	-100.00
ISLAMABAD	0	663	-100.0
AJK	0	5,952	-100.00
BAGH	0	407	-100.0
BHIMBER	0	58	-100.0
HATTIAN BALA/JEHLUM VALEY	0	147	-100.0
HAVELI	0	97	-100.0
MUZAFFARABAD	0	2,342	-100.0
NEELUM	0	1,018	-100.0
POONCH	0	1,500	-100.0
SUDHNOTI	0	384	-100.0
FATA	17,495	0	0.00
BAJAUR AGENCY	2,804	0	0.0
FR PESHAWAR	1,644	0	0.0
KHYBER AGENCY	2,408	0	0.0
KURRUM AGENCY	3,173	0	0.0
MOHMAND AGENCY	2,945	0	0.0
NORTH WAZIRISTAN	1,086	0	0.0
ORAKZAI AGENCY	2,456	0	0.0
SOUTH WAZIRISTAN	978	0	0.0

Table 09: DISTRICT WISE COMPARATIVE ANALYSIS OF CONTRACEPTIVE USAGE BY SOURCE & METHOD

COUPLE YEARS OF PROTECTION (CYP)

Province / District	2020-21	2019-20	Percentage Change
NGOs	10,222,316	8,905,134	14.79
DKT PAKISTAN	3,283,268	2,724,277	20.52
PUNJAB	1,929,387	1,263,851	52.66
SINDH	679,204	515,179	31.84
K.P.K	610,289	577,383	5.70
BALUCHISTAN	72,589	65,454	10.90
ISLAMABAD	-8,201	272,174	-103.01
AJK	0	25,940	-100.00
GB	0	4,296	-100.00
GREENSTAR	2,198,069	2,211,944	-0.63
PUNJAB	1,379,740	1,255,989	9.85
SINDH	536,497	487,779	9.99
K.P.K	200,253	390,189	-48.68
BALUCHISTAN	34,072	33,522	1.64
ISLAMABAD	32,278	28,750	12.27
AJK	7,523	7,348	2.38
FATA	6,633	6,891	-3.75
GB	1,073	1,475	-27.25
MARIE STOPES	1,016,435	874,355	16.25
PUNJAB	611,245	499,715	22.32
SINDH	233,581	242,238	-3.57
K.P.K	167,692	125,604	33.51
BALUCHISTAN	3,106	6,799	-54.31
ISLAMABAD	812	0	0.00
RAHNUMA (FPAP)	3,724,544	3,094,557	20.36
PUNJAB	1,380,572	1,177,553	17.24
SINDH	695,107	597,179	16.40
K.P.K	1,021,077	845,931	20.70
BALUCHISTAN	273,916	203,609	34.53
ISLAMABAD	47,452	44,898	5.69
AJK	244,162	173,641	40.61
GB	62,258	51,745	20.32
Pakistan	17,163,061	17,743,435	-3.27

Table 10: QUARTERLY BREAKUP OF CONTRACEPTIVE USAGE BY SOURCE & METHOD IN TERM OF CYP

CONDOMS					
Province	Jul-Sep 2020	Oct-Dec 2020	Jan-Mar 2021	Apr-Jun 2021	Total
PWDs	117,226	158,505	150,599	119,382	545,712
PUNJAB	74804	108528	107112	84205	374650
SINDH	20353	18257	7849	1253	47713
KPK	17765	24419	26795	25580	94558
BALUCHISTAN	2484	4355	4998	4634	16471
ISLAMABAD	553	974	975	907	3409
AJK	991	1527	1805	1664	5986
FATA	7	14	547	699	1268
GB	269	431	518	441	1658
DOH (HF)	13,397	13,635	12,407	9,323	48,763
PUNJAB	11919	11481	10451	7773	41623
SINDH	379	384	290	182	1235
KPK	488	938	1012	831	3268
BALUCHISTAN	341	340	281	257	1218
ISLAMABAD	4	0	4	0	8
FATA	14	42	129	152	337
GB	253	450	242	129	1074
DOH (LHW)	21,912	12,822	11,484	12,555	58,773
PUNJAB	1425	448	106	322	2301
SINDH	10215	2906	1987	2942	18049
KPK	9331	8961	9069	8944	36305
BALUCHISTAN	697	266	85	114	1163
FATA	244	241	237	233	955
NGOs	429691	368494	464184	339089	1601458
RAHNUMA (FPAP)	10,032	9,490	25,100	28,493	73,113
PUNJAB	2214	2350	9325	10502	24390
SINDH	2428	926	2166	2990	8509

Table 10: Quarterly Breakup of Contraceptive Usage by Source & Method in term of CYP

CONDOMS					
Province	Jul-Sep 2020	Oct-Dec 2020	Jan-Mar 2021	Apr-Jun 2021	Total
KPK	2084	3691	8484	7563	21822
BALUCHISTAN	2013	1464	3150	5039	11665
ISLAMABAD	38	26	60	48	172
AJK	1018	839	1688	2151	5696
GB	237	193	227	200	858
MARIE STOPES	828	847	717	578	2,970
PUNJAB	435	391	351	281	1457
SINDH	248	336	273	177	1034
KPK	136	113	94	84	427
BALUCHISTAN	9	7	0	0	16
ISLAMABAD	0	0	0	36	36
GREENSTAR	368,565	322,566	246,379	233,316	1,170,825
PUNJAB	252542	223684	153112	120452	749790
SINDH	70230	61981	68760	78105	279076
KPK	35782	27836	18348	28200	110165
BALUCHISTAN	4325	5119	3311	3568	16323
ISLAMABAD	4007	2709	1685	1422	9823
AJK	1079	631	837	681	3228
FATA	489	512	320	737	2058
GB	111	95	6	151	363
DKT PAKISTAN	50,267	35,592	191,988	76,702	354,549
PUNJAB	40385	-6844	112749	42893	189184
SINDH	3586	4798	45604	9929	63916
KPK	3802	1104	30228	21952	57087
BALUCHISTAN	690	399	2154	1026	4269
ISLAMABAD	1804	36134	1253	902	40094
Total	582226	553456	638675	480350	2254706

Table 10: Quarterly Breakup of Contraceptive Usage by Source & Method in term of CYP

ORAL PILLS					
Province	Jul-Sep 2020	Oct-Dec 2020	Jan-Mar 2021	Apr-Jun 2021	Total
PWDs	51500	74424	78970	78235	283128
PUNJAB	27296	41279	41218	34837	144630
SINDH	11817	17035	19692	26786	75330
KPK	10608	13068	14333	13621	51629
BALUCHISTAN	1432	1839	2044	1251	6567
ISLAMABAD	0	202	292	280	774
AJK	139	411	522	487	1559
FATA	207	386	541	541	1676
GB	0	205	327	431	963
DOH (HF)	12738	11398	12656	12963	49755
PUNJAB	5151	5346	5752	4833	21083
SINDH	3706	3726	3420	4521	15373
KPK	694	1024	911	947	3577
BALUCHISTAN	811	829	811	769	3220
ISLAMABAD	0	0	4	1	5
FATA	123	143	198	194	659
GB	2254	328	1559	1698	5838
DOH (LHW)	72207	67763	64742	74968	279680
PUNJAB	9094	8941	12076	16132	46242
SINDH	37630	34437	29745	35719	137530
KPK	22787	22503	21349	21527	88165
BALUCHISTAN	1501	747	406	405	3059
FATA	1196	1136	1166	1185	4683
NGOs	97035	87711	116171	138582	439499
RAHNUMA (FPAP)	20921	17192	19646	31972	89731
PUNJAB	6801	4653	7990	9713	29157
SINDH	4786	6925	4094	7735	23540

Table 10: Quarterly Breakup of Contraceptive Usage by Source & Method in term of CYP

ORAL PILLS					
Province	Jul-Sep 2020	Oct-Dec 2020	Jan-Mar 2021	Apr-Jun 2021	Total
KPK	4477	2693	3758	8513	19441
BALUCHISTAN	3581	2030	2989	4925	13524
ISLAMABAD	91	49	110	133	383
AJK	1110	781	593	843	3327
GB	74	62	112	110	357
MARIE STOPES	763	831	729	649	2972
PUNJAB	336	356	325	338	1354
SINDH	297	359	304	189	1148
KPK	113	105	101	102	421
BALUCHISTAN	17	12	0	0	29
ISLAMABAD	0	0	0	20	20
GREENSTAR	52296	44414	54905	61641	213256
PUNJAB	22550	24010	29637	26492	102689
SINDH	14063	14119	18160	19001	65342
KPK	2489	2589	3287	9341	17707
BALUCHISTAN	3179	1969	2214	4197	11559
ISLAMABAD	9500	732	778	756	11766
AJK	234	137	184	197	752
FATA	230	723	624	1647	3224
GB	50	136	23	10	219
DKT PAKISTAN	23056	25273	40891	44320	133540
PUNJAB	7814	13777	16395	12120	50107
SINDH	5102	3973	8838	8426	26339
KPK	6461	2898	9887	9973	29219
BALUCHISTAN	910	884	2669	4992	9455
ISLAMABAD	2769	3741	3102	8809	18420
Total	233480	241295	272539	304747	1052061

Table 10: Quarterly Breakup of Contraceptive Usage by Source & Method in term of CYP

INJECTABLES					
Province	Jul-Sep 2020	Oct-Dec 2020	Jan-Mar 2021	Apr-Jun 2021	Total
PWDs	74122	101946	109371	101209	386648
PUNJAB	32299	46967	50022	44079	173367
SINDH	20802	25229	26547	26082	98659
KPK	18532	24244	25839	24439	93054
BALUCHISTAN	1701	2336	2691	2299	9028
ISLAMABAD	0	353	493	537	1383
AJK	463	1277	1766	1624	5130
FATA	326	674	768	663	2430
GB	0	866	1246	1487	3599
DOH (HF)	51601	51230	53988	47514	204332
PUNJAB	21558	18669	18498	13443	72169
SINDH	20684	23470	25526	25055	94736
KPK	3516	3816	4504	3719	15555
BALUCHISTAN	3531	3666	3735	3583	14515
ISLAMABAD	0	0	17	40	56
FATA	395	475	607	526	2003
GB	1916	1134	1100	1148	5298
DOH (LHW)	246589	246872	241238	260953	995651
PUNJAB	69793	58244	52975	68031	249043
SINDH	51345	66988	72044	71137	261513
KPK	119946	116808	112229	118248	467231
BALUCHISTAN	2481	1749	948	829	6006
FATA	3025	3084	3042	2708	11858
NGOs	86727	77822	105776	122505	392830
RAHNUMA (FPAP)	43048	41607	49952	61648	196256
PUNJAB	10222	10144	11279	12016	43661
SINDH	21146	21758	22771	27073	92748

Table 10: Quarterly Breakup of Contraceptive Usage by Source & Method in term of CYP

INJECTABLES					
Province	Jul-Sep 2020	Oct-Dec 2020	Jan-Mar 2021	Apr-Jun 2021	Total
KPK	5104	6030	8413	11908	31454
BALUCHISTAN	3521	849	4831	7294	16495
ISLAMABAD	32	43	309	344	728
AJK	2560	2282	1590	2247	8679
GB	464	502	759	766	2492
MARIE STOPES	1952	2302	1946	1693	7892
PUNJAB	1006	1279	1141	962	4389
SINDH	615	688	513	434	2250
KPK	319	320	291	259	1189
BALUCHISTAN	12	14	0	0	26
ISLAMABAD	0	0	0	38	38
GREENSTAR	22516	20196	27632	33156	103500
PUNJAB	10341	7497	12741	21138	51717
SINDH	5396	4257	5547	7799	22999
KPK	4586	7002	8489	2631	22709
BALUCHISTAN	1208	694	565	914	3381
ISLAMABAD	278	116	108	208	709
AJK	354	127	135	323	938
FATA	354	23	46	133	555
GB	0	480	2	10	492
DKT PAKISTAN	19210	13717	26247	26009	85183
PUNJAB	7866	6916	13233	14786	42800
SINDH	4362	2370	6081	5001	17813
KPK	4412	2245	3820	3511	13988
BALUCHISTAN	718	691	1131	1217	3757
ISLAMABAD	1853	1495	1983	1495	6825
Total	459038	477869	510373	532181	1979461

Table 10: Quarterly Breakup of Contraceptive Usage by Source & Method in term of CYP

IUDs					
Province	Jul-Sep 2020	Oct-Dec 2020	Jan-Mar 2021	Apr-Jun 2021	Total
PWDs	490144	639000	501616	243616	1874376
PUNJAB	404032	522509	392012	161897	1480450
SINDH	31298	42306	44951	42996	161552
KPK	26597	40475	28193	10792	106058
BALUCHISTAN	8216	12057	11031	6564	37867
ISLAMABAD	6716	7829	7397	8924	30866
AJK	7047	7687	9895	6150	30779
FATA	2249	2084	3211	1900	9444
GB	3988	4053	4927	4393	17360
DOH (HF)	349553	371786	475008	362129	1558477
PUNJAB	283526	299271	381952	278640	1243389
SINDH	33364	46239	58701	66125	204429
KPK	24343	16983	23984	10465	75776
BALUCHISTAN	4002	6762	5690	4163	20617
ISLAMABAD	235	64	478	451	1228
FATA	2199	2213	3643	2213	10267
GB	1885	253	560	73	2771
DOH (LHW)	0	0	0	0	0
PUNJAB	0	0	0	0	0
SINDH	0	0	0	0	0
KPK	0	0	0	0	0
BALUCHISTAN	0	0	0	0	0
FATA	0	0	0	0	0
NGOs	1906758	2096631	1742679	1886100	7632169
RAHNUMA (FPAP)	751967	806334	821445	892234	3271980
PUNJAB	299681	332111	317786	310633	1260211
SINDH	117355	105082	152384	166658	541480

Table 10: Quarterly Breakup of Contraceptive Usage by Source & Method in term of CYP

IUDs					
Province	Jul-Sep 2020	Oct-Dec 2020	Jan-Mar 2021	Apr-Jun 2021	Total
KPK	218344	242645	219153	247043	927185
BALUCHISTAN	43709	42775	50462	83196	220142
ISLAMABAD	4660	5741	11394	22393	44188
AJK	56658	64832	55333	46616	223440
GB	11560	13147	14932	15695	55333
MARIE STOPES	212428	311834	234218	214995	973475
PUNJAB	125286	189920	148419	132673	596298
SINDH	49703	68342	43364	48070	209479
KPK	36046	52155	42435	33534	164169
BALUCHISTAN	1394	1417	0	0	2811
ISLAMABAD	0	0	0	718	718
GREENSTAR	347423	93967	138183	130915	710488
PUNJAB	184359	58252	138358	94576	475544
SINDH	104420	21805	27482	15373	169080
KPK	50153	11661	-31694	19553	49673
BALUCHISTAN	1287	605	642	277	2810
ISLAMABAD	5145	1478	2931	427	9980
AJK	1819	166	361	261	2606
FATA	241	0	106	449	795
GB	0	0	0	0	0
DKT PAKISTAN	594941	884496	548833	647956	2676226
PUNJAB	350014	505778	429555	357052	1642399
SINDH	131491	175858	138874	113160	559383
KPK	109848	112240	124200	148488	494776
BALUCHISTAN	3588	7360	28704	15456	55108
ISLAMABAD	0	83260	-172500	13800	-75440
Total	2746455	3107417	2719304	2491845	11065021

Table 10: Quarterly Breakup of Contraceptive Usage by Source & Method in term of CYP

CONTRACEPTIVE SURGERIES

Province	Jul-Sep 2020	Oct-Dec 2020	Jan-Mar 2021	Apr-Jun 2021	Total
PWDs	34890	90570	108990	72420	306870
PUNJAB	0	0	14360	11130	25490
SINDH	31390	83710	87560	56790	259450
KPK	3080	5810	5740	2730	17360
BALUCHISTAN	0	0	0	0	0
ISLAMABAD	330	970	770	890	2960
AJK	90	80	560	880	1610
FATA	0	0	0	0	0
GB	0	0	0	0	0
DOH (HF)	31440	26280	22280	18710	98710
PUNJAB	17240	11060	10770	11520	50590
SINDH	12580	14770	10940	6480	44770
KPK	0	0	0	0	0
BALUCHISTAN	1580	440	370	650	3040
ISLAMABAD	0	0	0	0	0
FATA	40	10	200	60	310
GB	0	0	0	0	0
DOH (LHW)	0	0	0	0	0
PUNJAB	0	0	0	0	0
SINDH	0	0	0	0	0
KPK	0	0	0	0	0
BALUCHISTAN	0	0	0	0	0
FATA	0	0	0	0	0
NGOs	15160	23570	22120	22980	83830
RAHNUMA (FPAP)	10990	16480	18750	20420	66640
PUNJAB	3870	4510	4720	4690	17790
SINDH	990	5630	7310	8630	22560

Table 10: Quarterly Breakup of Contraceptive Usage by Source & Method in term of CYP

CONTRACEPTIVE SURGERIES					
Province	Jul-Sep 2020	Oct-Dec 2020	Jan-Mar 2021	Apr-Jun 2021	Total
KPK	3620	3420	3510	3150	13700
BALUCHISTAN	2000	1910	1740	2620	8270
ISLAMABAD	0	0	860	620	1480
AJK	240	0	150	0	390
GB	270	1010	460	710	2450
MARIE STOPES	3980	6690	2970	2380	16020
PUNJAB	2240	2340	980	530	6090
SINDH	1740	4350	1990	1850	9930
KPK	0	0	0	0	0
BALUCHISTAN	0	0	0	0	0
ISLAMABAD	0	0	0	0	0
GREENSTAR	0	0	0	0	0
PUNJAB	0	0	0	0	0
SINDH	0	0	0	0	0
KPK	0	0	0	0	0
BALUCHISTAN	0	0	0	0	0
ISLAMABAD	0	0	0	0	0
AJK	0	0	0	0	0
FATA	0	0	0	0	0
GB	0	0	0	0	0
DKT PAKISTAN	190	400	400	180	1170
PUNJAB	40	0	20	0	60
SINDH	130	400	380	180	1090
KPK	20	0	0	0	20
BALUCHISTAN	0	0	0	0	0
ISLAMABAD	0	0	0	0	0
Total	81490	140420	153390	114110	489410

Table 10: Quarterly Breakup of Contraceptive Usage by Source & Method in term of CYP

IMPLANTS					
Province	Jul-Sep 2020	Oct-Dec 2020	Jan-Mar 2021	Apr-Jun 2021	Total
PWDs	24479	50004	46971	31730	153183
PUNJAB	15	0	152	342	509
SINDH	23168	47343	43468	29636	143615
KPK	1296	2660	3351	1687	8994
BALUCHISTAN	0	0	0	0	0
ISLAMABAD	0	0	0	0	0
AJK	0	0	0	65	65
FATA	0	0	0	0	0
GB	0	0	0	0	0
DOH (HF)	31390	30058	19149	14354	94950
PUNJAB	1630	866	1098	1870	5464
SINDH	28400	27215	15978	11165	82758
KPK	1233	1700	1748	1088	5768
BALUCHISTAN	113	175	158	123	568
ISLAMABAD	0	99	156	106	361
FATA	15	3	13	3	33
GB	0	0	0	0	0
DOH (LHW)	0	0	0	0	0
PUNJAB	0	0	0	0	0
SINDH	0	0	0	0	0
KPK	0	0	0	0	0
BALUCHISTAN	0	0	0	0	0
FATA	0	0	0	0	0
NGOs	35348	15998	11001	10184	72531
RAHNUMA (FPAP)	8318	6912	5597	5996	26824
PUNJAB	1246	1459	623	2033	5362
SINDH	1490	1254	2170	1357	6270

Table 10: Quarterly Breakup of Contraceptive Usage by Source & Method in term of CYP

IMPLANTS					
Province	Jul-Sep 2020	Oct-Dec 2020	Jan-Mar 2021	Apr-Jun 2021	Total
KPK	2956	2675	1471	372	7475
BALUCHISTAN	1539	475	194	1611	3819
ISLAMABAD	148	125	148	80	502
AJK	775	593	813	448	2630
GB	163	331	179	95	768
MARIE STOPES	4020	3344	3568	2174	13106
PUNJAB	524	395	429	308	1657
SINDH	3063	2337	2721	1619	9739
KPK	334	486	418	247	1486
BALUCHISTAN	99	125	0	0	224
ISLAMABAD	0	0	0	0	0
GREENSTAR	0	0	0	0	0
PUNJAB	0	0	0	0	0
SINDH	0	0	0	0	0
KPK	0	0	0	0	0
BALUCHISTAN	0	0	0	0	0
ISLAMABAD	0	0	0	0	0
AJK	0	0	0	0	0
FATA	0	0	0	0	0
GB	0	0	0	0	0
DKT PAKISTAN	23009	5742	1835	2014	32600
PUNJAB	4750	87	0	0	4837
SINDH	3059	5654	1835	114	10663
KPK	15200	0	0	0	15200
BALUCHISTAN	0	0	0	0	0
ISLAMABAD	0	0	0	1900	1900
Total	91216	96059	77121	56268	320664

Table -11 FAMILY PLANNING AND MOTHER & CHILD (MCH) SERVICES

Province /Regions	FP Clients Sum of col 3 to 7	Condoms	Oral Pills	Injectables	Cu-T (10 Years)	Contraceptive Surgery	Implants
1	2	3	4	5	6	7	8
Punjab	2,185,256	1,035,358	620,289	366,983	159,637	2,989	0
Sindh	814,054	82,683	440,929	208,182	24,873	28,654	28,733
K.P.K	581,337	226,716	132,284	207,063	11,990	1,059	2,225
Balochistan	99,865	45,487	30,407	19,954	4,017	0	0
Islamabad	11,449	3,043	2,544	2,569	3,250	4	39
AJK	63,841	31,558	12,382	12,971	3,809	59	3,062
GB	40,063	14,134	10,195	11,396	4,338	0	0
FATA	32,310	15,321	8,934	6,531	1,524	0	0
Total	3,829,096	1,454,300	1,257,964	836,570	213,438	32,765	34,059

Province /Regions	Mother care Number of Clients			General Ailment Number of Patients			MCH Clients	Col (2+15)
	Pre Natal	Post Natal	Total	Children	Adult	Total		
	9	10	11	12	13	14	15	16
Punjab	170,549	109,884	280,433	336,626	809,126	1,145,752	1,426,185	3,611,441
Sindh	80,948	66,112	147,060	58,832	119,700	178,532	325,592	1,139,646
K.P.K	22,220	13,523	35,743	73,658	91,148	164,806	200,549	781,886
Balochistan	0	0	0	0	0	0	0	99,865
Islamabad	1,132	741	1,873	2,326	785	3,111	4,984	16,433
AJK	9,118	7,445	16,563	17,389	47,047	64,436	80,999	144,840
GB	5,587	9,724	15,311	13,765	14,472	28,237	43,548	83,611
FATA	4,119	3,654	7,773	4,892	7,453	12,345	20,118	52,428
Total	293,673	211,083	504,756	507,488	1,089,731	1,597,219	2,101,975	5,830,285

Table: 12 COMPARATIVE ANALYSIS OF APPROXIMATION OF MODERN CONTRACEPTIVE PREVALANCE RATE (mCPR) INCLUDING CARRYOVER USERS OF PERMANENT & LONG TERM METHODS BY USING ESTIMATED MODERN METHODS USERS (EMUs) FOR 2020-21 OVER 2019-20

PROVINCE/ REGION	mCPR of PWDS		Percentage Change
	2020-21	2019-20	
PUNJAB	19.6	20.5	-4.3
SINDH	9.7	10.8	-10.6
KPK	16.1	14.0	15.5
BALUCHISTAN	4.9	4.8	2.5
ISLAMABAD	25.0	28.5	-12.6
AJK	6.6	5.1	28.2
FATA	1.1	3.4	-66.6
GB	7.8	5.8	34.1
PAKISTAN	15.8	16.3	-2.8
mCPR of DoH (Health Facilities and LHWs)			
PUNJAB	9.1	9.7	-5.9
SINDH	8.6	10.0	-14.2
KPK	12.7	13.5	-6.1
BALUCHISTAN	2.3	2.5	-6.2
ISLAMABAD	0.5	0.8	-38.8
AJK	1.5	3.5	-58.7
FATA	3.7	1.7	115.8
GB	17.9	17.4	3.4
PAKISTAN	9.1	9.8	-7.7
mCPR of Rahnuma-FPAP			
PUNJAB	4.9	3.5	40.9
SINDH	6.0	4.0	49.9
KPK	11.3	7.1	59.3
BALUCHISTAN	7.9	4.2	86.3
ISLAMABAD	25.3	25.6	-1.3
AJK	24.8	19.1	30.1
FATA	0.0	0.0	0.0
GB	21.7	17.2	26.2
PAKISTAN	7.0	4.8	45.5
mCPR of Marie Stopes Society			
PUNJAB	3.8	3.9	-0.1
SINDH	5.7	5.9	-2.2
KPK	3.2	3.0	8.2
BALUCHISTAN	1.3	1.5	-10.8
ISLAMABAD	0.0	0.0	0.0
AJK	0.0	0.0	0.0
FATA	0.0	0.0	0.0
GB	0.0	0.0	0.0
PAKISTAN	3.9	3.9	-0.1

Table: 12 COMPARATIVE ANALYSIS OF CONTRACEPTIVE PREVALANCE RATE (mCPR) INCLUDING CARRYOVER USERS OF PERMANENT & LONG TERM METHODS BY USING ESTIMATED MODERN METHODS USERS (EMUs) FOR 2020-21 OVER 2019-20

PROVINCE/ REGION	mCPR of Greenstar (GSM)		Percentage Change
	2020-21	2019-20	
PUNJAB	8.3	7.1	16.3
SINDH	6.7	6.8	-1.7
KPK	5.9	5.9	0.1
BALUCHISTAN	2.1	2.2	-5.5
ISLAMABAD	11.0	8.4	30.0
AJK	1.3	1.5	-10.3
FATA	0.9	1.0	-11.3
GB	0.7	0.7	0.2
PAKISTAN	7.1	6.5	9.4
mCPR of DKT Pakistan			
PUNJAB	3.5	2.3	51.5
SINDH	2.9	2.1	38.1
KPK	4.2	4.1	2.5
BALUCHISTAN	1.6	1.5	10.9
ISLAMABAD	16.7	25.2	-33.5
AJK	0.0	4.6	-100.0
FATA	0.0	0.0	0.0
GB	0.0	2.3	-100.0
PAKISTAN	3.4	2.8	24.1
mCPR of Pakistan			
PUNJAB	49.3	47.0	5.0
SINDH	39.6	39.6	0.0
KPK	53.5	47.6	12.4
BALUCHISTAN	20.1	16.6	20.9
ISLAMABAD	78.4	88.5	-11.4
AJK	34.2	33.8	1.2
FATA	5.7	6.1	-6.3
GB	48.1	43.3	11.1
PAKISTAN	46.4	44.1	5.1

ANNEXURES

List of Annexures

ANNEXURE-1: Justification For +/- 10% Change in Contraceptive Performance 2020-21 as Compared to the Last Year in Respect of Population Welfare Departments, Departments Of Health (HFs & LHWs) and NGO(s).

ANNEXURE-II: Statement On FP2030 (Targets Vs. Achievements) In Respect Of Population Welfare Departments

ANNEXURE-1: Justification For +/- 10% Change in Contraceptive Performance 2020-21 as Compared to the Last Year in Respect of Population Welfare Departments, Departments Of Health (HFs & LHWs) and NGO(s).

Source Department		%Age Change in CYP for 2020-21 as Compared to 2019-20	Justification
POPULATION WELFARE DEPARTMENTS (PWDs)			
1	Population Welfare Department, Punjab, Lahore	-42.4%	<p>The significant decrease of 42.4% during 2020-21 as compared to 2019-20 is as under:</p> <ul style="list-style-type: none"> • Limited stock availability of Oral Pills during FY 2020-21 • Clientage of LARC methods suffered due to COVID-19 scenario. • 96 CS (Male) surgeries were performed instead of 125 during 2019-20 • 2453 CS (Female) surgeries were performed instead of 3262 during 2019-20 • Due to Pandemic Covid-19 elective surgeries (Male & Female) could not be performed during July 21 to January 22. • Non Availability of Implanon during FY 2020-21 • Jadelle provided by M/o National Health Services Regulations & Coordination, was consumed in 2019-20. Further, supply received in 2nd week of June 2021.
2	Population Welfare Department, Sindh, Karachi.	-11.6%	<p>The significant decrease of 11.6% during 2020-21 as compared to 2019-20 is as under:</p> <ul style="list-style-type: none"> • The stock of contraceptive commodities is less • Procurement process to import Condoms from China is delayed due to COVID-19
3	Population Welfare Department, KPK, Peshawar.	38.6%	<p>The cogent justification for significant increase of 38.6% during 2020-21 as compared to 2019-20 is as under:</p> <ul style="list-style-type: none"> • There was an acute shortage of contraceptives during 2019-20 but after completion of procurement through UNFPA, Condoms were received to PWD, Khyber Pakhtunkhwa in April, 2020 and sufficient quantity of was available in 2020-21. • Sufficient Quantity of Oral Pills (CoC) & 3-months Injections were also available in 2020-21 • In 2019-20 performance of service delivery was affected due to lock down.

4	Population Welfare Department, Balochistan, Quetta.	-63.9%	
5	District Population Welfare Office, Islamabad.	-43.6%	The significant decrease of 43.6% during 2020-21 as compared to 2019-20 is due to the following reasons: <ul style="list-style-type: none"> • Delayed delivery of contraceptive consignments due to COVID-19 lock down. • Engagement of male staff in COVID-19 surveillance activities. • Non availability of respective contraceptive commodity.
6	Department of Population Welfare, AJK, Muzaffarabad.	53%	
7	Population Welfare Directorate, Merged Districts KP (FATA), Peshawar.	-7.1%	-
8	Population Welfare Directorate, Gilgit-Baltistan	47.8%	Overall increase of 47.8% in contraceptive performance during the financial year 2020-21 in comparison of the year 2019-20 is due to the following reasons: <ul style="list-style-type: none"> ○ During the financial year 2020-21, contraceptive stock position in respect of Population Welfare Department, Gilgit-Baltistan was ample at District Population Welfare Offices and at service delivery unit levels, while in financial year 2019-20, there has been complete stock-out of 3-months Injection (DMPA) and Oral Pills (COC). ○ Mobile Service Unit remained functional during the financial year 2020-21 and one hundred sixty two (162) mobile unit camps in various areas of Gilgit-Baltistan were arranged which contributed to the overall increase in contraceptive performance.

DEPARTMENT OF HEALTH (HEALTH FACILITIES)

1	The Department of Health, Punjab, Lahore	1.3%	-
2	Department of Health, Sindh, Hyderabad.	11.2%	Justification regarding +/- 10% change has not been provided by source agency in spite of repeated request.
3	Department of Health, Khyber Pakhtunkhwa, Peshawar.	0.6%	-
4	Department of Health, Balochistan, Quetta.	27%	Justification regarding +/- 10% change has not been provided by source agency in spite of repeated request.

5	The Department of Health, Islamabad	-7.2%	-
6	Department of Health, Azad Jammu & Kashmir, Muzaffarabad	-	Nil Report
7	Department of Health, FATA, Peshawar	-0.4%	-
8	The Department of Health, Gilgit- Baltistan, Gilgit	100.8-%	

DEPARTMENT OF HEALTH (LHWs)

1	The Department of Health, Integrated Reproductive maternal Newborn Child Health (IRMNCH) & Nutrition Program, Punjab, Lahore	-32.1%	Justification regarding +/- 10% change has not been provided by source agency in spite of repeated request.
2	Department of Health (LHWs), Sindh, Hyderabad.	-23%	-
3	Department of Health (LHWs), Khyber Pakhtunkhwa, Peshawar.	-5.7%	-
4	DoH (LHWs), Balochistan, Quetta.	-46%	
5	Department of Health (LHWs), Islamabad	-	Nil Report
6	The Family Planning and Primary Health Care Program , Azad Jammu & Kashmir, Muzaffarabad	-80.4%	Nil Report
7	The National Program for FP & PHC Merged Districts (FATA) KP, Peshawar	-	
8	The National Program for FP & PHC, Gilgit- Baltistan, Gilgit.	-	Nil Report

NGOs

1	Rahnuma Family Planning Association of Pakistan (Rahnuma FPAP), Lahore.	20.4%	<p>Justification for substantial change in contraceptive performance of Rahnuma FPAP during 2020-21 in comparison with 2019-20 are as under:</p> <ul style="list-style-type: none"> The overall percentage increase of 20.4 percent in Couple Year Protection (CYP) as calculated for 2020-21 compare to 2019-20 is attributed primarily to further strengthening of family planning
---	---	-------	---

			<p>services focused FCDO funded project implemented by the organization during reporting period. Furthermore, other donor projects funded by UNFPA Pakistan, Grand Challenges Canada, and IPPF Flexi-Fund also contributed in enhancing the geographical spread through mobile service units, expansion in out-reach services, increasing community mobilization and training service providers on permanent and long acting reversible contraceptive methods.</p> <ul style="list-style-type: none"> • Along with collective impact of above mentioned interventions, continuous availability of contraceptives and training of service providers on Male and Female Contraceptive Surgeries supported in increasing CYP in 2020-21 compare to 2019-20.
2	Marie Stopes Society (MSS), Karachi.	16.2%	<p>Justification for overall increase of 16.2% in contraceptive performance during the financial year 2020-21 in comparison of the year 2019-20 is due to the following:</p> <ul style="list-style-type: none"> • Due to the government of Pakistan efforts of scaling-up Covid-19 vaccination followed by the provision of PPEs to MSS field staff /clients coming to MSS facilities/channels along with the ease in strict lockdown, MSS resumed its field operation and family planning services delivery which reflected in the overall improvement of MSS contraceptive performance by (16.2%) was documented and which is also reported to PBS in our performance report of 2020-21 period compared to the 2019-20
3	Greenstar Social Marketing (GSM) Pakistan, Karachi	5.6%	-
4	DKT Pakistan (Pvt) Ltd, Karachi	20.5%	<p>Justification for overall increase of 20.5% in contraceptive performance during the financial year 2020-21 in comparison of the year 2019-20 is due to the following:</p> <ul style="list-style-type: none"> • DKT Pakistan tremendously improved in the year 2021 with the induction of new management team. • No of outlets covered by our FMCG team for condoms had an increment of 34000 outlet over 8000 in 2019. This has given significant boost to our off-take in condoms brands with additional sales of 10 million during the year 2020-21. • Special emphasis was given to long terms methods of family planning like IUCDs. The numbers of service providers covered by our field teams increased from 3500 to 8500. This resulted in 87708 additional insertions of IUCDs. • M&E and supply chain have also been strengthened.

ANNEXURE-II: STATEMENT ON FP2030 (TARGETS VS ACHIEVEMENTS) IN RESPECT OF POPULATION WELFARE DEPARTMENTS.

S. #	Name of Department	Targets & Achievements(As Supplied by the Source Agencies)																																				
1.	Population Welfare Department, Government of Punjab, Lahore.	<p>The targets for Contraceptive Prevalence Rate (CPR) committed by Punjab Province during the National Population Summit held in 2015 to raise the CPR to 55% by 2020.</p> <table border="1" style="margin-left: auto; margin-right: auto; border-collapse: collapse;"> <thead> <tr> <th style="width: 25%;">Year</th> <th style="width: 25%;">Targets (%)</th> <th style="width: 50%;">Achievements (%)</th> </tr> </thead> <tbody> <tr> <td style="text-align: center;">2013-14</td> <td style="text-align: center;">43.09</td> <td style="text-align: center;">40.01</td> </tr> <tr> <td style="text-align: center;">2014-15</td> <td style="text-align: center;">44.18</td> <td style="text-align: center;">41.48</td> </tr> <tr> <td style="text-align: center;">2015-16</td> <td style="text-align: center;">46.34</td> <td style="text-align: center;">43.04</td> </tr> <tr> <td style="text-align: center;">2016-17</td> <td style="text-align: center;">48.51</td> <td style="text-align: center;">-</td> </tr> <tr> <td style="text-align: center;">2017-18</td> <td style="text-align: center;">50.67</td> <td style="text-align: center;">38.3</td> </tr> <tr> <td style="text-align: center;">2018-19</td> <td style="text-align: center;">52.84</td> <td style="text-align: center;">--</td> </tr> <tr> <td style="text-align: center;">2019-20</td> <td style="text-align: center;">55.00</td> <td style="text-align: center;">--</td> </tr> <tr> <td style="text-align: center;">2020-21</td> <td></td> <td></td> </tr> </tbody> </table> <p style="text-align: center; margin-top: 5px;">*Not provided by PWD, Punjab</p>	Year	Targets (%)	Achievements (%)	2013-14	43.09	40.01	2014-15	44.18	41.48	2015-16	46.34	43.04	2016-17	48.51	-	2017-18	50.67	38.3	2018-19	52.84	--	2019-20	55.00	--	2020-21											
Year	Targets (%)	Achievements (%)																																				
2013-14	43.09	40.01																																				
2014-15	44.18	41.48																																				
2015-16	46.34	43.04																																				
2016-17	48.51	-																																				
2017-18	50.67	38.3																																				
2018-19	52.84	--																																				
2019-20	55.00	--																																				
2020-21																																						
2.	Population Welfare Department, Government of Sindh, Karachi	<p>FP 2020 targets of PWD Sindh are as under:</p> <table border="1" style="margin-left: auto; margin-right: auto; border-collapse: collapse;"> <thead> <tr> <th style="width: 15%;">Year</th> <th style="width: 20%;">Increase per annum</th> <th style="width: 25%;">Additional users</th> <th style="width: 40%;">mCPR%</th> </tr> </thead> <tbody> <tr> <td style="text-align: center;">2012</td> <td style="text-align: center;">up</td> <td style="text-align: center;">1,638,534</td> <td style="text-align: center;">24.5</td> </tr> <tr> <td style="text-align: center;">2013</td> <td style="text-align: center;">1.5%</td> <td style="text-align: center;">136,504</td> <td style="text-align: center;">26.0</td> </tr> <tr> <td style="text-align: center;">2014</td> <td style="text-align: center;">1.5%</td> <td style="text-align: center;">140,459</td> <td style="text-align: center;">27.5</td> </tr> <tr> <td style="text-align: center;">2015</td> <td style="text-align: center;">1.5%</td> <td style="text-align: center;">144,595</td> <td style="text-align: center;">29.0</td> </tr> <tr> <td style="text-align: center;">2016</td> <td style="text-align: center;">1.5%</td> <td style="text-align: center;">148,640</td> <td style="text-align: center;">30.5</td> </tr> <tr> <td style="text-align: center;">2017</td> <td style="text-align: center;">1.5%</td> <td style="text-align: center;">152,685</td> <td style="text-align: center;">32.0</td> </tr> <tr> <td style="text-align: center;">2018</td> <td style="text-align: center;">1.5%</td> <td style="text-align: center;">156,731</td> <td style="text-align: center;">33.5</td> </tr> <tr> <td style="text-align: center;">2019</td> <td style="text-align: center;">1.5%</td> <td style="text-align: center;">160,776</td> <td style="text-align: center;">35.0</td> </tr> </tbody> </table>	Year	Increase per annum	Additional users	mCPR%	2012	up	1,638,534	24.5	2013	1.5%	136,504	26.0	2014	1.5%	140,459	27.5	2015	1.5%	144,595	29.0	2016	1.5%	148,640	30.5	2017	1.5%	152,685	32.0	2018	1.5%	156,731	33.5	2019	1.5%	160,776	35.0
Year	Increase per annum	Additional users	mCPR%																																			
2012	up	1,638,534	24.5																																			
2013	1.5%	136,504	26.0																																			
2014	1.5%	140,459	27.5																																			
2015	1.5%	144,595	29.0																																			
2016	1.5%	148,640	30.5																																			
2017	1.5%	152,685	32.0																																			
2018	1.5%	156,731	33.5																																			
2019	1.5%	160,776	35.0																																			

2020	1.5%	164,821	36.5
2021			
Sub Total		2,843,835	
Additional Traditional Method			08.0
Total			44.5

FP 2020 achievements of PWD Sindh are as under:

Year	Increase per annum	Additional users	mCPR%
2012	up	1,638,534	24.5
2018	-	-	24.4*
2019	3.0%	273,892	27.5**
Additional Traditional Method			6.5
Total			34.0

*Based on PDHS 2017-18 mCPR = 24.4

**Based on service Data collected on FP2020 Monthly Reporting Performa

3.	Population Welfare Department, Government KP Peshawar.	Year-wise target of 31% achieved against 42% Contraceptive Prevalence Rate (CPR) as per FP2020 The targets will be revised with the revision of Population Policy of Khyber Pakhtunkhwa.
4.	Population Welfare Department, Government of Baluchistan, Quetta	FP-2020 target for the year 2020 has been fixed as 32% CPR. The current CPR of the province is 19.6 % which has been estimated based on the trend of the nearest past surveys calculated with the help of Family Planning Estimating Tools (FPET).
5	District Population Welfare Office , Govt. of	As per statistics available , following targets & achievement are forecasted:

	Pakistan, Islamabad	<table border="1" data-bbox="422 199 1401 651"> <thead> <tr> <th>Component/Indicator</th> <th>Baseline/Achievement</th> <th>Target</th> </tr> </thead> <tbody> <tr> <td>Family Welfare Centres</td> <td>31</td> <td>42</td> </tr> <tr> <td>Social Mobilizer</td> <td>20</td> <td>35</td> </tr> <tr> <td>Contraceptive Prevalence Rate (CPR)</td> <td>59.6% (PDHS, 2012-13)</td> <td>60%</td> </tr> <tr> <td>Total Fertility Rate (TFR)</td> <td>3.00 (PDHS, 2012-13)</td> <td>-</td> </tr> <tr> <td>Population Growth Rate</td> <td>4.91 Population Census 2017 Preliminary Results</td> <td>-</td> </tr> </tbody> </table> <p>Note:</p> <p>I) It has been informed by District Population Welfare Office (DPWO), Islamabad that the DPWO has no trained technical and non-technical infrastructural set up to complete the assignment of FP2020 targets & achievements.</p> <p>II) Achievement of targets of FP2020 is subject to achievement of service delivery expansion and provision of funds by the Finance Division.</p>	Component/Indicator	Baseline/Achievement	Target	Family Welfare Centres	31	42	Social Mobilizer	20	35	Contraceptive Prevalence Rate (CPR)	59.6% (PDHS, 2012-13)	60%	Total Fertility Rate (TFR)	3.00 (PDHS, 2012-13)	-	Population Growth Rate	4.91 Population Census 2017 Preliminary Results	-																														
Component/Indicator	Baseline/Achievement	Target																																																
Family Welfare Centres	31	42																																																
Social Mobilizer	20	35																																																
Contraceptive Prevalence Rate (CPR)	59.6% (PDHS, 2012-13)	60%																																																
Total Fertility Rate (TFR)	3.00 (PDHS, 2012-13)	-																																																
Population Growth Rate	4.91 Population Census 2017 Preliminary Results	-																																																
6.	Population Welfare Directorate, Government of AJK, Muzaffarabad.	<p>The targets for Contraceptive Prevalence Rate (CPR) during 2018-19 and 2019-20 are as under.</p> <table border="1" data-bbox="555 913 1326 1122"> <thead> <tr> <th>Year</th> <th>CPR Targets</th> </tr> </thead> <tbody> <tr> <td>2018-19</td> <td>29%</td> </tr> <tr> <td>2019-20</td> <td>30%</td> </tr> </tbody> </table>	Year	CPR Targets	2018-19	29%	2019-20	30%																																										
Year	CPR Targets																																																	
2018-19	29%																																																	
2019-20	30%																																																	
7.	Population Welfare Directorate Government of Gilgit Baltistan, Gilgit	<table border="1" data-bbox="422 1211 1385 1720"> <thead> <tr> <th rowspan="2">Year</th> <th colspan="2">Total Fertility Rate (TFR)</th> <th colspan="2">Contraceptive Prevalence Rate (CPR)</th> <th colspan="2">Decrease unmet Demand</th> </tr> <tr> <th>Targets</th> <th>Achievements</th> <th>Targets</th> <th>Achievements</th> <th>Targets</th> <th>Achievements</th> </tr> </thead> <tbody> <tr> <td>2016-17</td> <td>3.8</td> <td>4.6</td> <td>38%</td> <td>38.1%</td> <td>-</td> <td>-</td> </tr> <tr> <td>2017-18</td> <td>4.4</td> <td>4.6</td> <td>40%</td> <td>38%</td> <td>-</td> <td>-</td> </tr> <tr> <td>2018-19</td> <td>4.0</td> <td>4.6</td> <td>45%</td> <td>39%</td> <td>-</td> <td>-</td> </tr> <tr> <td>2019-20</td> <td>4.0</td> <td>4.6</td> <td>45%</td> <td>39%</td> <td>-</td> <td>-</td> </tr> <tr> <td>2020-21</td> <td>4.6</td> <td>4.5</td> <td>45%</td> <td>42%</td> <td>6%</td> <td>3%</td> </tr> </tbody> </table>	Year	Total Fertility Rate (TFR)		Contraceptive Prevalence Rate (CPR)		Decrease unmet Demand		Targets	Achievements	Targets	Achievements	Targets	Achievements	2016-17	3.8	4.6	38%	38.1%	-	-	2017-18	4.4	4.6	40%	38%	-	-	2018-19	4.0	4.6	45%	39%	-	-	2019-20	4.0	4.6	45%	39%	-	-	2020-21	4.6	4.5	45%	42%	6%	3%
Year	Total Fertility Rate (TFR)			Contraceptive Prevalence Rate (CPR)		Decrease unmet Demand																																												
	Targets	Achievements	Targets	Achievements	Targets	Achievements																																												
2016-17	3.8	4.6	38%	38.1%	-	-																																												
2017-18	4.4	4.6	40%	38%	-	-																																												
2018-19	4.0	4.6	45%	39%	-	-																																												
2019-20	4.0	4.6	45%	39%	-	-																																												
2020-21	4.6	4.5	45%	42%	6%	3%																																												
8.	Population Welfare Directorate, Merged Areas, Khyber Pukhtoonkhwa	<p>Target based on PC-1 (2017-20)</p> <table border="1" data-bbox="422 1794 1385 2033"> <thead> <tr> <th rowspan="2">Name of Contraceptive</th> <th colspan="2">2017-18</th> <th colspan="2">2018-19</th> <th>2019-20</th> </tr> <tr> <th>Targets</th> <th>Achievements</th> <th>Target</th> <th>Achievements</th> <th>Target</th> </tr> </thead> <tbody> <tr> <td>Condoms</td> <td>349407</td> <td>346814</td> <td>419288</td> <td>444650</td> <td>503145</td> </tr> </tbody> </table>	Name of Contraceptive	2017-18		2018-19		2019-20	Targets	Achievements	Target	Achievements	Target	Condoms	349407	346814	419288	444650	503145																															
Name of Contraceptive	2017-18			2018-19		2019-20																																												
	Targets	Achievements	Target	Achievements	Target																																													
Condoms	349407	346814	419288	444650	503145																																													

Oral Pills (CoC)	51786	45272	62143	47677	74571
Oral Pills (PoP)	6472	-	7766	-	9319
Postin Tablets	6472	-	7766	-	9319
IUDs Cu-T 380	6924	6600	8308	6062	9969
IUDs Multiload	2307	-	2768	-	3321
Net-En Injection	16664	-	19996	-	23995
DMPA Injection	16664	29823	19996	18081	23995

The targets are based on the New proposed PC-1 for the period (2017-20), which was prepared in response to Ministry of National Health Services, Regulations & Coordination, and Islamabad letters No. 52(2)/201/Dir P&D dated 31.07.2017, However, due to merger of FATA the same was not approved. The programme was running on the capped budget. Therefore, no expansion and recruitment of service provision was possible. Resultantly, there occurs some deficiency in achieving the target.

9	Department of Health (LHWs/ Integrated Reproductive Maternal Newborn & Child Health & Nutrition, IRMNCH), Punjab, Lahore.	<p>IRMNCH & Nutrition Program under P&S Healthcare department contribute to the overall health sector goals of improvement in maternal, newborn & child health along with provision of family planning services by bridging the gap between health facilities and communities. LHWs JDs also includes the motivation and counseling of clients for adoption and continuation of family planning methods. She provides following family planning services in her coverage area including provision of condoms, oral contraceptive pills and administration of injectable contraceptives (second dose) to the eligible couples in the community. She also refer clients needing IUCD insertions, contraceptive surgery to the nearest Government health facility preferably to CMW, BHUs, RHCs and THQH/DHQs for surgery. The program is also striving to promote and provide the modern methods of contraceptives. For that purpose comprehensive trainings focusing the modern contraception has been planned and since January 2018 till now the following trainings have already been conducted as given below:</p> <table border="1"> <thead> <tr> <th>Services provided</th> <th>2017-18</th> <th>2018-19</th> <th>2019-2020 (upto Dec 19)</th> </tr> </thead> <tbody> <tr> <td>Eligible couples have been served through provision of Condoms, Oral Pills (COC), 3-months injections</td> <td>17,531,789</td> <td>14,540,012</td> <td>3,295,712</td> </tr> </tbody> </table>	Services provided	2017-18	2018-19	2019-2020 (upto Dec 19)	Eligible couples have been served through provision of Condoms, Oral Pills (COC), 3-months injections	17,531,789	14,540,012	3,295,712
Services provided	2017-18	2018-19	2019-2020 (upto Dec 19)							
Eligible couples have been served through provision of Condoms, Oral Pills (COC), 3-months injections	17,531,789	14,540,012	3,295,712							

10	Department of Health (LHWs), Government of Gilgit Baltistan, Gilgit	<table border="1"> <tr> <th rowspan="2">Year</th> <th colspan="2">Contraceptive Prevalence Rate (CPR)</th> <th colspan="2">Total Fertility Rate (TFR)</th> <th colspan="2">Training on Family Planning</th> </tr> <tr> <th>Targets</th> <th>Achievements</th> <th>Targets</th> <th>Achievements</th> <th>Targets</th> <th>Achievements</th> </tr> </table>	Year	Contraceptive Prevalence Rate (CPR)		Total Fertility Rate (TFR)		Training on Family Planning		Targets	Achievements	Targets	Achievements	Targets	Achievements
Year	Contraceptive Prevalence Rate (CPR)			Total Fertility Rate (TFR)		Training on Family Planning									
	Targets	Achievements	Targets	Achievements	Targets	Achievements									

		2017-18	40	39 (PDHS 2017-18)	4.4	4.7 (PDHS 2017-18)	1365 LHWs	1365 LHWs have been trained
		2018-19	45	38	4.4	4.5	1365 LHWs	1365 LHWs not trained due to lack of funds

S. #	Name of Department	Targets & Achievements(As Supplied by the Source Agencies)
------	--------------------	--

11.	Rahnuma-Family Planning Association of Pakistan, Lahore	<p>Provided below is the matrix stating FP2020 Targets vs Achievements of Rahnuma FPAP since 2014. Overall Projected CYP Performance Indicator (PIs) & Achievement</p> <table border="1"> <thead> <tr> <th>Year</th> <th>Performance Indicator (PIs) (million)</th> <th>Achievements (million)</th> <th>Remarks</th> </tr> </thead> <tbody> <tr> <td>2014</td> <td>1.450</td> <td>0.99</td> <td>Annual</td> </tr> <tr> <td>2015</td> <td>1.645</td> <td>1.06</td> <td>Annual</td> </tr> <tr> <td>2016</td> <td>1.800</td> <td>1.38</td> <td>Annual</td> </tr> <tr> <td>2017</td> <td>1.996</td> <td>1.65</td> <td>Annual</td> </tr> <tr> <td>2018</td> <td>2.150</td> <td>1.68</td> <td>Annual</td> </tr> <tr> <td>2019</td> <td>2.250</td> <td>2.61</td> <td>Annual</td> </tr> <tr> <td>2020</td> <td>2.350</td> <td>3.31</td> <td>Annual</td> </tr> <tr> <td>2021</td> <td>2.614</td> <td>3.91</td> <td>Annual</td> </tr> <tr> <td>Total</td> <td>13.741</td> <td>16.59</td> <td></td> </tr> </tbody> </table> <p>Note: Achievement against Performance Indicators in any given year is subject to donor funding, socio-political situation, supply chain management of contraceptives etc.</p>	Year	Performance Indicator (PIs) (million)	Achievements (million)	Remarks	2014	1.450	0.99	Annual	2015	1.645	1.06	Annual	2016	1.800	1.38	Annual	2017	1.996	1.65	Annual	2018	2.150	1.68	Annual	2019	2.250	2.61	Annual	2020	2.350	3.31	Annual	2021	2.614	3.91	Annual	Total	13.741	16.59	
Year	Performance Indicator (PIs) (million)	Achievements (million)	Remarks																																							
2014	1.450	0.99	Annual																																							
2015	1.645	1.06	Annual																																							
2016	1.800	1.38	Annual																																							
2017	1.996	1.65	Annual																																							
2018	2.150	1.68	Annual																																							
2019	2.250	2.61	Annual																																							
2020	2.350	3.31	Annual																																							
2021	2.614	3.91	Annual																																							
Total	13.741	16.59																																								

12.	Marie Stopes Society (MSS), Karachi	To assess the contribution to FP2020, MSS has measured its cumulative contribution/achievements from 2012 to-date. Over the last eight years (2012 to 2018), MSS generated 1.2 million additional FP users and contributed 3.2 percentage points to the national modern Contraceptive Prevalence Rate (mCPR).
-----	-------------------------------------	--

13.	Greenstar Social Marketing (GSM), Karachi	<p>The number of users that GSM will be adding to the national framework through its services is as under:</p> <table border="1"> <thead> <tr> <th rowspan="2">Commodities/ Products</th> <th colspan="5">FP Users by Methods</th> </tr> <tr> <th>2018-19</th> <th>2019-20</th> <th>2020-21</th> <th>2021-2022</th> <th>20202-23</th> </tr> </thead> <tbody> <tr> <td>Condoms</td> <td>1,272,039</td> <td>1454,072</td> <td>1,620,022</td> <td>1796,812</td> <td>1,983,911</td> </tr> <tr> <td>Pills</td> <td>213,514</td> <td>231,056</td> <td>249,838</td> <td>268,271</td> <td>287,040</td> </tr> <tr> <td>Injectables</td> <td>178,992</td> <td>191,181</td> <td>203,498</td> <td>215,665</td> <td>227,558</td> </tr> <tr> <td>IUDs</td> <td>201,790</td> <td>222,011</td> <td>241,970</td> <td>262,513</td> <td>283,488</td> </tr> <tr> <td>Total FP Users</td> <td>1,866,335</td> <td>2,098,320</td> <td>2,315,328</td> <td>2,543,261</td> <td>2,781,996</td> </tr> </tbody> </table>	Commodities/ Products	FP Users by Methods					2018-19	2019-20	2020-21	2021-2022	20202-23	Condoms	1,272,039	1454,072	1,620,022	1796,812	1,983,911	Pills	213,514	231,056	249,838	268,271	287,040	Injectables	178,992	191,181	203,498	215,665	227,558	IUDs	201,790	222,011	241,970	262,513	283,488	Total FP Users	1,866,335	2,098,320	2,315,328	2,543,261	2,781,996
Commodities/ Products	FP Users by Methods																																										
	2018-19	2019-20	2020-21	2021-2022	20202-23																																						
Condoms	1,272,039	1454,072	1,620,022	1796,812	1,983,911																																						
Pills	213,514	231,056	249,838	268,271	287,040																																						
Injectables	178,992	191,181	203,498	215,665	227,558																																						
IUDs	201,790	222,011	241,970	262,513	283,488																																						
Total FP Users	1,866,335	2,098,320	2,315,328	2,543,261	2,781,996																																						

