



PAKISTAN
BUREAU OF
STATISTICS
Government of Pakistan



Annual Contraceptive Performance Report 2019-20

Government of Pakistan



Rahnuma FPAP

**Population Welfare
Department**



Greenstar

Department of Health



**Marie Stopes
Society**

Government of Pakistan
Ministry of Planning Development & special Initiatives
Pakistan Bureau of Statistics
www.pbs.gov.pk

CONTRACEPTIVE PERFORMANCE REPORT 2019-20

PAKISTAN BUREAU OF STATISTICS

Ministry of Planning, Development & Special Initiative, Islamabad

www.pbs.gov.pk

Genesis of Report

Contraceptive Performance Report 2019-20 owes to devote and tireless efforts of the following staff of Pakistan Bureau of Statistics (PBS):

Compilation of Report

- ▶ Mr. Ayazuddin, Member (C&S)
- ▶ Mr. Munwar Ali Ghanghro, **Director**
- ▶ Mr. Sikandarazam, **Chief Statistical Officer**
- ▶ Mr. Khalil Ahmed , **Chief Statistical Officer**

Assisted by

- ▶ Mr. Arshad Ahmad Khan, **Data Processing Assistant**
- ▶ Mr. Mahmood-ul-Hassan, **Data Processing Assistant**
- ▶ Mr. Noor Muhammad Farooq, **Statistical Assistant**
- ▶ Mr. Muhammad Hanan, **Statistical Assistant**
- ▶ Mr. Shafiq Khattak , **Statistical Assistant**

Data Processing

- ▶ Ms. Sobia Munawar, **Director (DP Centre)**
- ▶ Mr. Kamran Anees, **Chief System Analyst**
- ▶ Mr. Ghulam Kibria, **Data Processing Assistant**

Data Entry

- ▶ Mrs. Sakina Malik, **Statistical Assistant**
- ▶ Mr. Jamil Ahmed **Data Entry Operator**

Typing and Graphic

- ▶ Mr. Asghar Ali Narejo, **Statistical Assistant**
- ▶ Mr. Noor Muhammad Farooq, **Statistical Assistant**
- ▶ Mr. Muhammad Hanan, **Statistical Assistant**
- ▶ Mr. Shafiq Khattak, **Statistical Assistant**

Preface

Pakistan Bureau of Statistics (PBS) is prime official agency of Pakistan, responsible for collection, compilation and timely dissemination of reliable statistical information to policy makers, planners and researchers. This organization publishes a variety of data, collected through primary as well as secondary sources, especially on economic and social aspects of the country.

The task of producing Contraceptive Performance Report has been assigned to PBS as a sequel to the devolution of Ministry of Population Welfare (MoPW). Pursuantly, Population Welfare Statistics (PWS) Section of PBS has so far released 10th issues of Annual Contraceptive Performance Reports since 2010-11. In these reports, secondary data relating to Contraceptive Performance of Public Sector and Private Sector represented by three eminent NGO(s), involved in service delivery, had been presented in the form of different tables.

Annual Contraceptive Performance Report, 2019-20 is the 10th issue in the series. The Report is based on secondary data comprising contribution of Provincial & Regional Population Welfare Departments; Provincial & Regional Departments of Health (Health Facilities & Lady Health Workers) and three eminent NGO(s) (Rahnuma Family Planning Association of Pakistan, Greenstar Social Marketing and Marie Stopes Society) in rendering family planning services. Performance of these Agencies are reported in the form of Service Statistics covering services data of commodities to clients, by getting respective data from concerned departments. In this report, Contraceptive Performance gleaned from these Service Statistics, has been compiled in terms of Couple years of Protection (CYP), one of the indicators of FP2020 Core Indicators, being reported annually for 69 FP2020 focus countries. In addition, this report presents comparison of contraceptive performance for the year 2019-20, in terms of Couple Year of Protection (CYP), with the last year 2018-19, at National & Provincial level, in respect of Population Welfare Departments, Departments of Health (Health Facilities & LHWs) and for three eminent NGO(s).

I appreciate and acknowledge the role of our worthy data suppliers & key stakeholders, both in public and in private sector. I would also like to appreciate the untiring efforts of staff of Population Welfare Statistics Section and staff of Data Processing Centre, Pakistan Bureau of Statistics Islamabad towards compiling this report, in accordance to the norms of reliability and serviceability.

Considering the requirements of policy makers, planners, researchers and other data users, efforts have been made to improve this report. It is hoped that the data users will find it useful. However, there is always a room for improvement.

Secretary,

M/o Planning, Development & Special Initiatives/

Chief Statistician (PBS)

Pakistan Bureau of Statistics,
M/o Planning, Development & Special Initiatives,
Government of Pakistan, Islamabad.

Executive Summary

All estimates are based on Family Planning Service Statistics provided by source agencies i.e. Provincial/Regional Population Welfare Departments, Provincial/Regional Departments of Health and eminent NGOs and consumer use variance is possible. Comparison of contraceptive performance during 2019-20 with 2018-19 is summarized as under:

Contraceptive Performance in Terms of Couple Years of Protection (CYP)

Overall Contraceptive Performance in terms of Couple Years of Protection (CYP) for the year 2019-20 as compared to 2018-19, has been computed as -8.3%, based on Family Planning Service Statistics data collected from Population Welfare Departments, Departments of Health (including performance of both Health Facilities & Lady Health Workers (LHWs) and from three eminent NGO(s) namely Rahnuma Family Planning Association of Pakistan (Rahnuma FPAP), Marie Stopes Society (MSS) and Greenstar Social Marketing (GSM), working throughout the country. Source-wise break-up is given in subsequent sub-headings:

(A) Population Welfare Departments (PWDs)

- a. Overall Contraceptive Performance of PWDs for the year 2019-20 in terms of Couple Years of Protection (CYP) has decreased by -24.5% in comparison with the last year 2018-19.
- b. Province and region wise profile of CYP indicates an increase in Sindh (10.3%), whereas decrease has been noticed in Punjab (-19.2%), Khyber Pakhtunkhwa (-74.1%), Balochistan (-19.0%), Islamabad (-28.0%), AJK (-39.4%), Gilgit Baltistan (-13.3%) and Merged Area KP (FATA) (-59.9%).
- c. Method-wise comparison of 2019-20 with 2018-19 of PWDs, in terms of CYP, decrease has been observed in all methods i.e. Condoms (-25.4%), Oral Pills (-9.5%), Injectables (-26.5%), IUCDs (-27.4%), Sterilization/Contraceptive Surgery (-17.0%) and Implants (-16.4%).
- d. Outlet-wise contribution in terms of CYP during the year 2019-20 compared with year 2018-19, has shown an increase of 19.0% in RHS-B Centers, 7.8% in Male Mobilizers (MM), 207.6% in (F.P.I.H.) Program. The performance has decreased by -26.5% in Family Welfare Centers (FWCs), -19.7% in Reproductive Health Services-A (RHS-A) Centers. -22.5% in Mobile Service Units (MSUs) 10.7% in PLDs, -26.1% in Registered Medical Practitioners (RMPs), -57.7% in Hakeems & Homeopaths (H&H) -37% in RTIs, -79.2% in Counters and -34.7% in Others (Franchise Clinics etc.)

(B) Departments of Health (DoH)

i. Health Facilities (HFs)

- a. Overall Contraceptive Performance of Departments of Health (Health Facilities) for the year 2019-20 in terms of Couple Years of Protection (CYP) has decreased by -6.8% in comparison with the last year 2018-19.
- b. Provincial/regional profile of Departments of Health (HFs) in terms of CYP has shown an increase in Sindh (20.2%), Balochistan (3.1%) and AJK (830.8%) whereas decrease has been witnessed in Punjab (-11.0%), Khyber Pakhtunkhwa (-40.9%), Islamabad (-19.0%), Merged Area-KP (FATA) (-34.6%)

and Gilgit Baltistan (-48.4%).

- c. Method-wise comparison of DoH (HFs) for 2019-20 with 2018-19, in terms of CYP, has depicted increase in Injectables (13.0%) and Implants (86.4%) whereas decrease has been witnessed in Condoms (-4.3%), Oral Pills (-26.9%), IUCDs (-7.0%), Sterilization/Contraceptive Surgery (-26.0%)

ii. Lady Health Workers (LHWs)

- a. Overall Contraceptive Performance of Departments of Health (LHWs) for the year 2019-20 in terms of Couple Years of Protection (CYP) has decreased by 0-26.7% in comparison with the last year 2018-19.
- b. Provincial/regional profile of DoH (LHWs) in terms of CYP indicates an increase in Khyber Pakhtunkhwa (0.4%) whereas decrease has been witnessed in Punjab (-52.6%), Sindh (-8.6%), Balochistan (-50.3%), Islamabad (-37.3%), AJK (-80.4%) and Gilgit Baltistan (-100.0%). The DoH (LHWs) Merged Area-KP (FATA) has informed no activity has been undertaken due to non-availability of contraceptive commodities.
- c. Method-wise comparison of 2019-20 with 2018-19 of DoH (LHWs), in terms of CYP, has shown an increase in Injectables (1.3%) whereas decrease has been observed in Condoms (-69.8%) and Oral Pills (-37.9%).

(C) NGO Sector

- a. Overall Contraceptive Performance of NGOs Sector for the year 2019-20 in terms of Couple Years of Protection (CYP) has increased by 20.6% in comparison with the last year 2018-19.
- b. Increase has been observed in the performance of Rahnuma Family Planning Association of Pakistan (R-FPAP) (70.6%) and Greenstar Social Marketing (GSM) 11.0%), whereas decrease has been noticed in Marie Stopes Society (MSS) (-33.7%).

Modern Contraceptive Prevalence Rate (mCPR) by Estimated Modern Method User (EMU) rates

Annual estimates of modern Contraceptive Prevalence Rate (mCPR), by using an approximation of Estimated Modern Method Use (EMU) rates, computed through services statistics, during the year 2019-20 is 41.0%, whereas 42.8% during 2018-19. Overall mCPR of all stakeholders during 2019-20 when compared with 2018-19, has shown a decrease of 4.1%. However, departmental impact in modern Contraceptive Prevalence Rate (mCPR), during the year 2019-20 has been estimated as 16.1% for Population Welfare Departments (PWDs); 9.8% for Departments of Health (HFs & LHWs) and for NGO sector represented by three eminent NGOs (Rahnuma FPAP, MSS, GSM), share is 15.2%.

Impact of Covid-19 in Family Planning Programme.

The progress of Contraceptive Performance showed a decreased by 8.3%. Majority of source agencies justified the decrease is mainly due to Covid-19. The Covid-19 has adversely affected the provision of Family Planning Programme Services in quarter-4 of 2019-20. The detail of the Covid-19 impact is given at Annexure: V.

Report Organization

Annual Contraceptive Performance Report, 2019-20 has been organized in the following key sections:

Section – I: contains introductory and background information. It begins with discussion on issues of rapidly growing population at global and regional levels, following a comprehensive description on the rationale of Contraceptive Performance Report. The next segment under the section –I, outlines the demographic trends in Pakistan; followed by the description on the history of family planning in Pakistan and details about international commitments of Pakistan with respect to global Family Planning movement (FP2020). The last segment of this section highlights the initiatives taken by Pakistan to fulfill aforesaid commitments and concluded with deliberation on relationship between SDG(s) and Family Planning.

Section – II: delineates the details regarding Concepts and definitions used in the report including Method Mix, & Family Planning Service Vendors in Pakistan, Service Delivery Mechanism, Data Sources, Channel of Data Flow and Methodology utilized for the compilation of Contraceptive Performance being gleaned from the Service Statistics.

Section – III: comprises key findings regarding the Contraceptive Performance of Provincial & Regional Population Welfare Departments, Provincial & Regional Departments of Health (Health Facilities & Lady Health Workers) & of three eminent NGO(s) i.e. Rahnuma FPAP, Marie Stopes Society of Pakistan (MSS) and Greenstar Social Marketing (GSM). This contraceptive performance has been compiled in terms of Couple Years of Protection (CYP).

Section –IV: Conclusion & Way Forward

Acronyms

Acronym	Abbreviation		
AJK	Azad Jammu & Kashmir	NSV	Non Scalpel Vasectomy
BHU	Basic Health Unit	PBS	Pakistan Bureau of Statistics
CPR	Contraceptive Prevalence Rate	PC-1	Planning Commission (Form – 1)
COC Pills	Combined Oral Contraceptive Pills	PDHS	Pakistan Demographic & Health Survey
CBFPWs	Community Based Family Planning Workers	PDS	Pakistan Demographic Survey
CS	Contraceptive Surgery	PGR	Population Growth Rate
CYP	Couple Years of Protection	PIU	Project Implementation Unit
DGHS	Director General Health Services	PLDs	Provincial Line Departments
DHIS	District Health Information System	PMA	Performance Monitoring & Accountability
DHO	District Health Office	PMO	Program Management Offices
DHQ	District Headquarters	PNC	Pakistan Nursing Council
FATA	Federally Administered Tribal Area	PPHI	People Primary Healthcare Initiative
FHMUs	Family Health Mobile Units	POP PILLS	Progestogen Only Pills or Mini Pills
FLCF	Fore Level Control Function	PSDP	Public Sector Development Programme
FP	Family Planning	PPWDs	Provincial Population Welfare Departments
FPAP	Family Planning Association of Pakistan	PWSS	Population Welfare Statistics Section
FPIH	Family Planning Initiative for Health	RHS	Reproductive Health Services
FWCs	Family Welfare Centers	RMPs	Registered Medical Practitioners
GB	Gilgit – Baltistan	RTIs	Regional Training Institutes
GSM	Greenstar Social Marketing	SNE	Summary of New Expenditure
HF	Health Facility	TBAs	Traditional Birth Attendants
H & H	Hakeem & Homeopaths	TFR	Total Fertility Rate
ICT	Islamabad Capital Territory	THQs	Tehsil Headquarters
IEC	Information Education & Communication	VBFPWs	Village Based Family Planning Workers
IRC	Institutional Reimbursement Cost	WHO	World Health Organization
IUDs	Intrauterine Devices		
LARCs	Long Acting Reversible Contraceptive		
LHW	Lady Health Workers		
LMO	Lady Medical Officer		
MCH	Mother & Child Health		
MM	Male Mobilizers		
MMR	Maternal Mortality Rate		
MNCH	Maternal, Newborn and Child Health		
MoPW	Ministry of Population Welfare		
MSS	Marie Stopes Society		
MSUs	Mobile Service Units		
M&P	Muller & Phipps		
MWRA	Married Women of Reproductive Age		
NGOs	Non- Governmental Organizations		

List of Figures	Page No.
Figure 1: TFR Trends	3
Figure 2: Percent distribution of currently married women age 15-49, by contraceptive method currently used	3
Figure 3 : Provincial CPR Goals by FP2020	4
Figure 4: Report Development Process at PBS H/Q Islamabad	6
Figure 5: Method Mix	8
Figure 6 : Family Planning Service Vendors	8
Figure 7: Data received in PBS	11
Figure 8: Data Flow Channel in Population Welfare Departments (PWDs)	12
Figure 9: Data reporting by Department of Health (Health Facilities)	12
Figure 10: Data reporting by Department of Health (LHWs)	12
Figure 11 : Data reporting by NGOs	12

Table of Contents

Genesis of Report	II
Preface	IV
Executive Summary	VI
Report Organization	VIII
Acronyms	X
List of Figures	XI
SECTION- I: INTRODUCTION	1
Rationale for the Contraceptive Performance Report	1
Family Planning in Pakistan	2
Family Planning 2020	3
Commitments of Pakistan for FP2020	4
Commitment 1: Raising CPR to 50%	4
Commitment 2: Offering greater choices of contraceptive and better counseling	4
Commitment 3: Expansion of programme to all the stakeholders	4
Commitment 4: Reduction in unmet needs	4
Commitment 5: Enhancing funding of family planning programme	4
Initiatives Taken to Fulfill the FP2020 Commitments	5
Family Planning and Sustainable Development Goals (SDGs)	5
Methodology	5
SECTION – II: CONCEPTS & DEFINITIONS	7
Family Planning:	7
Service Statistics:	7
Couple Years of Protection (CYP):	7
Contraceptive Prevalence Rate (CPR)	7
Method Mix	8
Family Planning Service Vendors	8
Categories of Family Planning Data	8
Service Delivery Mechanism	9
Population Welfare Departments	9
Department of Health (HFs)	10
Department of Health (LHWs)	10
NGO Sector	10
Data Sources	11
Population Welfare Departments:	11
Departments of Health (Health Facility & LHWs)	11
NGO(s)	11
Channel of Data Reporting to PBS	11
SECTION III – RESULTS AND DISCUSSION	13
Source-Wise Comparison in Terms of Couple Years of Protection	13
Method-Wise Comparison of Contraceptive Performance	13
Contraceptive Usage by Source & Method	15
Population Welfare Departments (PWDs)	15
Department of Health (Health Facility)	16
Departments of Health (LHWs)	17

NGOs Sector	17
Comparative Usage by Outlet & Method	18
Condoms	18
Oral Pills	19
Injectable	20
IUDs (insertions)	20
Contraceptive Surgery	21
Implant	22
Method-Wise Average Performance of Major Outlets of PWDs	22
Average performance per FWC by method	22
Average performance per RHS-A by method	23
Average Performance per MSU by Method	25
Percentage Distribution of Total CYP by Source	25
Method wise Distribution in PWDs	26
Method wise Distribution in DOH (HF)	26
Method wise Distribution in DOH (LHW)	26
Method wise Distribution in DOH (NGOs)	26
Family Planning and Mother & Child Health (MCH) Service Delivery of PWDs for 2019-20	26
Four years Trends	27
Pakistan Estimation of Modern Contraceptive Prevalance Rate (mCPR) for 2019-20	29
Four Year Comparison of mCPR	31
SECTION-IV: CONCLUSION & WAY FORWARD	32
STATISTICAL TABLES	35
ANNEXURES	85
List of Annexures	87
ANNEXURE-I: Performae, developed / utilized for collection of Contraceptive Performance data from Population Welfare Department, Department of Health (Health Facility) & Department of Health (LHW) and NGO(s).	88
ANNEXURE II: Updated Conversion Factors, along-with necessary details, utilized for the Computation of Couple Years of Protection (CYP)	95
ANNEXURE-III: Provincial & District-Wise Comparative Analysis of Contraceptive Performance, in terms of Couple Years of Protection (CYP) For The Year 2019-20 and 2018-19, in respect of Population Welfare Departments, Departments of Health (HFs & LHWs) & NGO(s) (Rahnuma FPAP, MSS & GSM)	96
ANNEXURE-IV: Quarterly Break-up of Contraceptive Usage By Source & Methods, in Terms of Couple Years Of Protection (CYP) for the Year 2019-20 in Respect Of Population Welfare Departments, Department of Health (HFs & LHWs)& NGO(s)	112
ANNEXURE-V: Justification For +/- 10% Change in Contraceptive Performance 2019-20 as Compared to the Last Year in Respect of Population Welfare Departments, Departments Of Health (HFs & LHWs) and NGO(s).	119
ANNEXURE-VI: Statement on Bottlenecks hindering the Progress & New Initiatives taken during 2019-20 to Enhance the Progress, as supplied by the Source Agencies.	123
ANNEXURE-VII: STATEMENT ON FP2020 (TARGETS VS ACHIEVEMENTS) IN RESPECT OF POPULATION WELFARE DEPARTMENTS.	126
ANNEXURE-VIII: Pakistan: FP2020 Core Indicators Summary Sheet 2018-19 & FP2020 Core Indicators 1-9 Country Fact Sheet.	130

Pakistan's population has grown by 57 per cent since 1998, reaching 207.7 million in 2017 census, making Pakistan the world's fifth-most-populous country, surpassing Brazil and ranking behind China, India, US and the Indonesia. The chief causes of the continuing surge, according to population experts, include religious taboos, political timidity and public ignorance, especially in rural areas.

Importantly, the high fertility driving population growth in Pakistan is not completely a matter of choice. Huge numbers of Pakistani couples want to space or limit births but are unable to do so due to lack of information and/or services. Modern contraceptive use by currently married women has stagnated over the last 5 years, with 26% of women using a modern method in 2012-13 and 25% in 2017-18. The most popular modern methods among women are female sterilization and male condoms (9% each). Unmet need for family planning services is high at 17%. The main barriers to contraceptive use include physical distances from delivery points, costs, social barriers, poor quality of services/lack of information, and associated misperceptions. Millions of desperate women resort to induced abortions every year, often in unsafe conditions that compound maternal and child health outcomes. Poor and uneducated households are most affected, and poverty in the country has a close relation with low literacy, high fertility, and high childhood and maternal mortality. Low public expenditure on health, population and education are among the root causes of poor indicators on socio-economic development.

It is important that the country's population growth rate is at a staggering 2.4 percent that is at least double of other regional countries like India, Bangladesh and Sri Lanka. The situation indeed warrants steps on an urgent basis to reverse this growth.

On 4th July 2018 The Honorable Supreme Court of Pakistan, taking family Planning as human rights issue took Suo Moto Notice and constituted a task force to frame clear, specific and actionable recommendations to address matters relating to alarming population growth. The Task Force, after a series of meetings, framed a set of recommendations aiming at enhancing contraceptive prevalence rate (CPR) to 55 percent, lowering total fertility rate (TFR) to 2.1 and bringing down population growth rate to 1.5 percent by 2030 and has furnished some concrete suggestions, including that of making pre-marital counseling on family planning mandatory for nikkah registration as well as holding a ulema conference on the issue on a regular basis.

Contraception assists couples and individuals to achieve their reproductive goals and enables them to exercise the right to have children by choice. Empowering women to choose the number, timing and the space of their pregnancies is not only a matter of human right but also related to many other issues vital to sustainable development including health, education and women's status in the society. Therefore, comprehensive family planning policy at state level is fundamental to the health and survival of women & children supplemented by the authentic and validated statistical record of contraceptive performance data.

Rationale for the Contraceptive Performance Report

Measuring progress in meeting the need for family planning requires not only an assessment of overall levels and trends in contraceptive prevalence and the unmet need for family planning, but also an assessment of the range and types of contraceptive methods used.

Pakistan has gone through devolution of its services related public sectors including population welfare programme and health sector to the provinces with the 18th amendment in its Constitution which

SECTION-I: INTRODUCTION

became effective from June 28, 2011. In pursuance to 18th Constitutional Amendment Act 2010, the functions of Collection, Maintenance and Analysis of Population Statistics, handled earlier by the defunct Ministry of Population Welfare (MoPW) have been relocated to Pakistan Bureau of Statistics (PBS). To implement the decision of the Government of Pakistan, Pakistan Bureau of Statistics has established a new section entitled as “Population Welfare Statistics (PWS) Section” with the following objectives:

- To collect, compile and disseminate contraceptive performance data on monthly, quarterly and yearly basis at provincial and national level;
- To maintain data base on contraceptive service statistics;
- To carry out periodic analysis of contraceptive performance statistics and;
- To develop liaison on the subject, with national & international statistical agencies.

For the compliance of the above mentioned objectives and in view of importance and key role of family planning in the development of the country, an effort has been made to compile contraceptive performance data at national level for measuring the capacity and performance of the government and non-government departments in the field. Contraceptive Performance Report is one of the significant publications of the Pakistan Bureau of Statistics (PBS) being published annually by one of the eminent section of PBS – Population Welfare Statistics (PWS) Section.

Current Annual Contraceptive Performance Report is 10th in the series, being published by PBS since 2010-11. The Contraceptive performance report mainly aims:

- To assess the province/sector-wise, method-wise and outlet-wise contraceptive performance in terms of Couple Year of Protection (CYP).
- To provide basis for estimating annual contraceptives requirement and distribution in the country.

In order to achieve the above mentioned objectives of Annual Contraceptive Performance Report, PBS has been collecting secondary data relating to FP service statistics on monthly/quarterly basis from three main source agencies which are:

- a. Provincial & Regional Population Welfare Departments including Population Welfare Directorates of AJK, GB & defunct FATA and District Population Welfare Office ICT, Islamabad
- b. Provincial & Regional Departments of Health covering FP Service Statistics of both Health Facilities and LHWs,
- c. In private sector, FP Service Statistics is being collected from three eminent NGOs involved in service delivery namely Rahnuma Family Planning Association of Pakistan (Rahnuma FPAP), Marie Stopes Society of Pakistan (MSS), and Greenstar Social Marketing of Contraceptives (GSM).

Family Planning in Pakistan

Rapid rise in population poses the biggest threat to the State’s plans to achieve self-sufficiency in different human development indicators. Unchecked population growth in Pakistan is among one of the serious challenges, which the country faces today. Major causes of this continuing surge are high fertility rate, public ignorance about modern contraceptive measures, religious taboos particularly in rural areas, son preferences, need of more earning hands, early marriages, avoiding family planning measures and people beliefs about family planning considering it contrary to Islamic teaching. In Pakistan on average couples have 1 unwanted child. Low usage of contraceptives supply-side factors (including poor’s access to FP services, lack of counseling and technical knowledge of unmotivated providers, and insufficient of availability of affordable modern methods) are the major obstacles

SECTION-I: INTRODUCTION

to the uptake of modern contraceptives, rather than the more frequently cited demand-side factors (including husband disapproval and religious opposition) .

Although Pakistan has initiated its family planning programme in 1950s with the help of World Bank, however it could not achieve the intended results so far. During the year 1965, an ambitious Family Planning Scheme became part of the “Third Five Year Plan” that was considered as model for other Islamic countries but it also remained ineffective, despite its placement on high policy agenda and an unquestioned commitment posed by government, mainly due to over-reliance on the IUD and design defects. For the next couple of decades, family planning has remained on low priority. During the 1980s, the Sixth and Seventh Five Year Plans outlined a new Multi-Sectoral Strategy in which a new Population Welfare program was designed to utilize public and private clinics to increase the availability, commercial marketing of contraceptives started to stimulate public demand and mobile service units were established.

dences for the rapid decline in fertility and population growth from the late 1980s through 2000. Total fertility rate declined from 6.5 in 1979-80 to 5.4 in 1990-91 and to 4.1 in 2006-07, and contraceptive use rose from 6% in 1969 to 11.8% in 1990-91 to 29.6% in 2006-07 . Overall, the era of 1990-2006 witnessed a decline in Fertility rate. According to findings of series of four Pakistan Demographic & Health Survey (PDHS), launched during the period 1990-91 till 2017-18, there has been a steady decline in fertility rates over time, from 5.4 births per woman as reported in the 1990-91 PDHS to 3.6 births per woman in the 2017-18 PDHS—a drop of about two births per woman in almost three decades. Figure 2, depicts trends in TFR since 1990s, as per PDHS reports.

Moreover in the figure 3, percent distribution of married women of reproductive age (15-49), currently using family planning method is given. Overall, 34% of currently married women use a method of family planning, with 25% using a modern method and 9% using a traditional method.

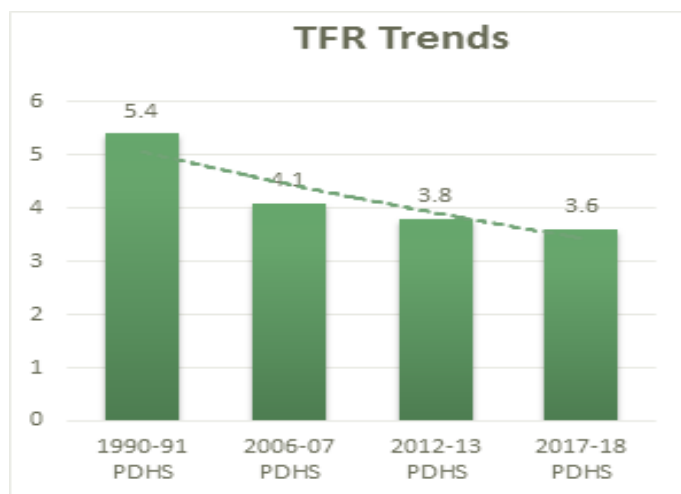

Figure 1: TFR Trends

The year 1990 was denoted as “turning point” for family planning in Pakistan by the experts & researchers and reported strong and consistent evi-

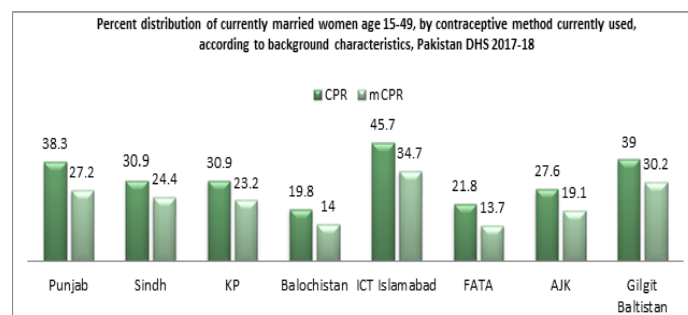

Figure 2: Percent distribution of currently married women age 15-49, by contraceptive method currently used

Family Planning 2020

FP2020 a global initiative is undertaken, that support and focus on rights of individuals particularly of women and girls to decide, freely and for themselves, whether, when, and how many children to

Fact sheet 2018 prepared by population council

Batool Zaidi and Sabahat Hussain, “Reasons for Low Modern Contraceptive Use – Insights from Pakistan and Neighboring countries”, Population council, January 2015

Changes in contraceptive use and the method mix In Pakistan 1990-91 to 2006-07, Greenstar Research Department Working Paper No. 3, 2009.
<https://www.greenstar.org.pk/assets/publications/pub4.pdf>

SECTION-I: INTRODUCTION

have. This global movement is an outcome of 2012 London Summit on Family Planning (FP) launched with an aim to improve the FP services to women and girls in the poorest countries. To date, more than 169 partners—including focus country governments, donor governments, foundations, civil society organizations, multilateral institutions, and private sector partners—have joined FP2020 with formal commitments to support, expand and fund rights-based family planning. Pakistan is also signatory of this FP2020 global agenda.

Commitments of Pakistan for FP2020

FP 2020 is global partnership that encourages community level progress of family planning goals by prioritizing it in 69 focused countries including 36 commitments-making countries. Pakistan is one of these commitment-making countries which are working to expand access to family commodities and services. FP2020 has created a unique platform and architecture, for global family planning community to fulfill these commitments.

Following the 18th constitutional amendment and devolution of responsibility for FP financing, policy making and program implementation, this commitment package by Pakistan represents the revitalized focus and ownership of the federation and the provinces/regions of Pakistan, to the pledges made in the 2012 Summit, and to additional commitments made jointly by the provinces for adding direction and transparency to achieving FP2020 Goals.

Commitment 1: Raising CPR to 50%

Raise the CPR to 50 percent by 2020, by ensuring the optimal involvement of the public and private health sectors in family planning, and move towards universal coverage of reproductive health services meeting the SDG target 3.7 by 2030.

<https://www.familyplanning2020.org>

Commitment 2: Offering greater choices of contraceptive and better counseling

Offer greater contraceptive choices through an improved method mix, by better counseling and expanding the use of long acting reversible methods, availing all possible opportunities in the health system (especially antenatal and post-delivery consultations) and training 33 percent of all LHVs, FWWs and community based workers (LHWs and CMWs) to provide a wider range of contraceptive products.

Commitment 3: Expansion of programme to all the stakeholders

Expand the program focus by providing services and information to men and gatekeepers so as to reduce unmet need among those women who cite husbands/social/religious opposition as reasons for non-use.

Commitment 4: Reduction in unmet needs

Focus on addressing the information and FP service needs of nearly 100,000 married adolescent girls aged 15-19 thereby reducing their unmet need and meeting the reproductive health informational gaps of unmarried youth by providing life skills based education.

Commitment 5: Enhancing funding of family planning programme

Provincial Ministers of Finance assure an increase in financing, moving towards the 2020 goal of



Figure 3 : Provincial CPR Goals by FP2020

\$2.50 per capita that includes both private and public funding for family planning, (especially new initiatives) with support from the Federal government. Provincial commitments to meet FP 2020 (CPR Goals by 2020) are given in the Figure 3:

Initiatives Taken to Fulfill the FP2020 Commitments

When Pakistan committed to FP2020 at the 2012 London Summit, it had just embarked on a massive overhaul of its federal system. The Ministry of Health had been abolished and responsibility for health policies, financing, and programming devolved to the four provinces— all part of the shift from a centralized state to a system with significant provincial autonomy.

Now, the devolution process has matured and stabilized, thanks in large part to positive political will and outstanding cooperation across ministries and provinces. The original FP2020 commitment has been transformed into provincial goals and each province has taken ownership of its FP2020 strategy. The Federal Ministry of Health has been reconstituted as a coordinating body, fostering alignment and synergy across the provinces. At the 2017 Family Planning Summit, Pakistan presented its renewed FP2020 pledge as a package commitment from the federal government and the four provinces. High-level delegations from each province attended the Summit, and the provincial chief ministers pledged to personally monitor progress on their FP2020 goals.

Family Planning and Sustainable Development Goals (SDGs)

Though population is a center of all the Sustainable Development Goals (SDGs) comprising a framework of 17 goals and 169 targets across social, economic and environmental areas of sustainable development. However, SDGs making specific references to family planning particularly Goal 3 on Health

and Goal 5 on Gender Equality and Women's Empowerment with specified target of 3.7 and 5.6 ensuring universal access to sexual and Reproductive Health, are reproduced below, for specified and ready reference: Though, number of initiatives are being taken, however, increasing the political priority of family planning, can help in view of the current status of Pakistan as FP2020 focus country.

Goals	Targets
Goal 3 Ensure healthy lives and promote well-being for all at all ages	<p>3.1 By 2030, reduce the global maternal mortality ratio to less than 70 per 100,000 live births.</p> <p>3.7 By 2030, ensure universal access to sexual and reproductive health-care services, including for family planning, information and education, and the integration of reproductive health into national strategies and programs.</p> <p>3.8 Achieve universal health coverage, including financial risk protection, access to quality essential health-care services and access to safe, effective, quality and affordable essential medicines and vaccines for all</p>
Goal 5 Achieve gender equality and empower all women and girls	5.6 Ensure universal access to sexual and reproductive health and reproductive rights as agreed in accordance with the Programme of Action of the international Conference on Population and Development and the Beijing Platform for Action and the outcome documents of their review conferences.

Specifying only these SDG goals here, does not mean that only these goals are directly related to family planning. Accomplishment of most of the SDGs goals are linked to effective family planning as it will be impossible to end poverty and hunger (goals 1 and 2), ensure quality education for all (goal 4), promote sustained economic growth (goal 8) without ensuring that every women has access to quality, rights-based family planning services.

In view of the above, accelerated & vigorous efforts are direly needed to have a check on rapidly increasing population through effective and fool proof implementation of population welfare programme of related issues by creating awareness among masses.

Methodology

Pakistan Bureau of Statistics collects contraceptive performance data/ FP Service Statistics on monthly basis by post, through e-mail and by fax from the Provincial Population Welfare Departments (PWDs); Population Welfare Directorates AJK, GB & FATA and District Population Welfare Office, Is-

SECTION-I: INTRODUCTION

Islamabad. For Departments of Health (Health Facilities & LHWs data), Provincial Departments of Health (DoHs), Directorates of Health AJK, GB, FATA and District Health Office, Islamabad are approached. Further to reflect the contribution of private sector, Contraceptive data from three eminent NGOs, are collected on monthly/quarterly basis. These service statistics in respect of modern contraceptive methods are collected, on the prescribed format CLR-11 & CLR-15. These Performa(s) have been attached in Annexure-I of the report for reference. After careful editing and coding, data is entered in the data base at Data Processing Centre of PBS and thereafter tabulated / classified according to approved tabulation plan. The data is entered on monthly basis and consolidated after three months to compile the Quarterly Contraceptive Performance. At the end of financial year, Annual Contraceptive Performance Report is compiled. From these service statistics, the indicator, Couple Years of Protection (CYP) is computed on quarterly and annual basis by utilizing internationally recommended conversion factors, as mentioned in Annexure-II of this report. Moreover, the comparative analysis has been presented, in the form of dif-

culating the percentage changes in the contraceptive performance in respect of afore mentioned different departments for the current financial year (2019-20), in comparison with previous year (2018-19). It is worthy to mention here that upon taking over assignment during 2010-11, Contraceptive Performance report was developed on the pattern followed by the defunct Ministry of Population Welfare containing FP Service Statistics only from Provincial & Regional Population Welfare Departments and from three NGOs. However, from the years 2015-16 & onwards, scope of the report has been extended by incorporating the service statistics from Provincial & Regional Departments of Health highlighting the contribution of both Health Facilities (HFs) and Lady Health Workers (LHWs) in FP Service delivery. Performae utilized for collection of data from the source departments, are at Annexure-I. Moreover, data on new programmes / initiatives have also been included in this report, on time to time basis in addition to routine activities being reported upon by the provinces. Meticulous process is adopted, for the compilation of Contraceptive Performance report by PBS, which is illustrated in the flow chart given on the following page:

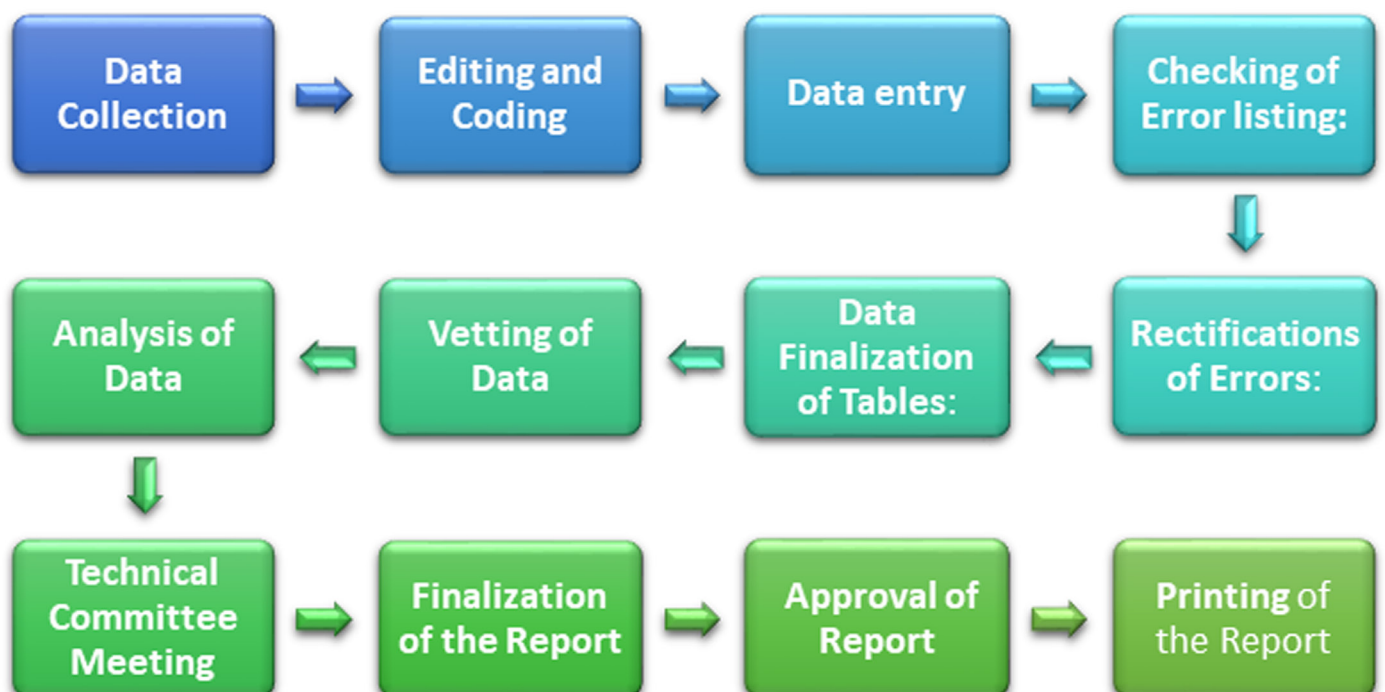

Figure 4: Report Development Process at PBS H/Q Islamabad

SECTION-II: CONCEPTS & DEFINITIONS

SECTION – II: CONCEPTS & DEFINITIONS

Family Planning:

Family Planning encompasses the services, policies, information, attitudes, practices and commodities including contraceptives that give couples, the ability to avoid unintended pregnancy and to choose whether and / or when to have a child.

Service Statistics:

Service Statistics refer to the volume of contraceptive commodities sold or distributed free of charge, to the clients during a particular period of time.

Couple Years of Protection (CYP):

“Couple Years of Protection (CYP)” is one of several commonly used indicators to assess family planning efforts. It is an indirect estimator of birth control. It is also one of core indicator of FP2020; being reported annually for 69 FP2020 focused countries including Pakistan.

CYP is defined as the estimated protection provided by family planning services during one year period, based upon the volume of all contraceptives sold or distributed free of charge to clients during that period.

CYP is calculated by multiplying the quantity of each method distributed to clients/ service statistics by a conversion factor, which yields an estimate of the duration of contraceptive protection provided per unit of that method. The CYP for each method is then summed for all methods to obtain a total CYP figure.

The CYP conversion factors are based on how a method is used, failure rates, wastage, and how many units of the method are typically needed to provide one year of contraceptive protection for a couple. The calculation takes into account that some methods,

like condoms and oral contraceptives, for example, may be used incorrectly and then discarded, or that IUDs and implants may be removed before their life span is realized.

The term “CYP” reflects distribution and is a way to estimate coverage and not actual use or impact. The CYP calculation provides an immediate indication of the volume of program activity. CYP can also allow programs to compare the contraceptive coverage provided by different family planning methods.

The following are updated conversion factors, being used internationally to calculate CYP:

CONVERSION FACTORS* FOR COUPLE YEARS OF PROTECTION (CYP)	
Condom	120 Units = 1 CYP
Oral Pills(COC&POP)	15 Cycles = 1 CYP
Emergency Contraceptive Pills (ECP)	20 Doses = 1 CYP
IUCDs 380-A/Cu-T(10-Years)	1 Insertion = 4.6 CYP
IUCDs Multiload (05-Years)	1 Insertion = 3.3 CYP
Inject-able DMPA (03-Months)	4 Doses = 1 CYP
Inject-able Net-En (02-Months)	6 Doses = 1 CYP
Inject-able Feminject (1-Month)	13 Doses = 1 CYP
Contraceptive Surgery/Sterilization	1 Case = 10 CYP
Implant (e.g. 3-Years)	1 Implant = 2.5 CYP
Implant (e.g.4-Years)	1 Implant = 3.2 CYP
Implant (e.g.5-Years)	1 Implant = 3.8 CYP

Source: These factors are adopted from USAID website. Link: <http://www.usaid.gov>

*For details Annexure-VIII is referred.

Contraceptive Prevalence Rate (CPR):

The CPR is the percentage of women who are practicing, or whose sexual partners are practicing, any form of contraception. It is usually measured for married women of reproductive age i.e., 15-49 years. Modern Contraceptive Prevalence Rate (mCPR) for this report, has been estimated by using an approximation of Estimated Modern Use (EMU) rates for each method, calculated on the basis of consumption of contraceptive by converting number of units sold into users with the help of the formulae given in the following table:

CONVERSION FORMULAE FOR ESTIMATING NUMBER OF USERS	
100 Units of Condoms	1 User
13 Cycles of Oral Pills	1 User
1 Insertion of IUDs	1 User
5 Vials of Injectables	1 User
1 Contraceptive Surgery (CS) /Sterilization Case	1 User

SECTION-II: CONCEPTS & DEFINITIONS

Thereafter, number of users is divided by number of Married Women of Reproductive Age (MWRA), symbolically represented as under:

$$\text{Estimated mCPR (\%)} = (\text{Estimated Number of Users} / \text{MWRA}) \times 100$$

Method Mix

The method mix provides a profile of the relative level of use of different contraceptive methods. A broad method mix suggests that the population has access to a range of different contraceptive methods. Following method mix of modern contraception has been followed for reporting contraceptive performance in this report.

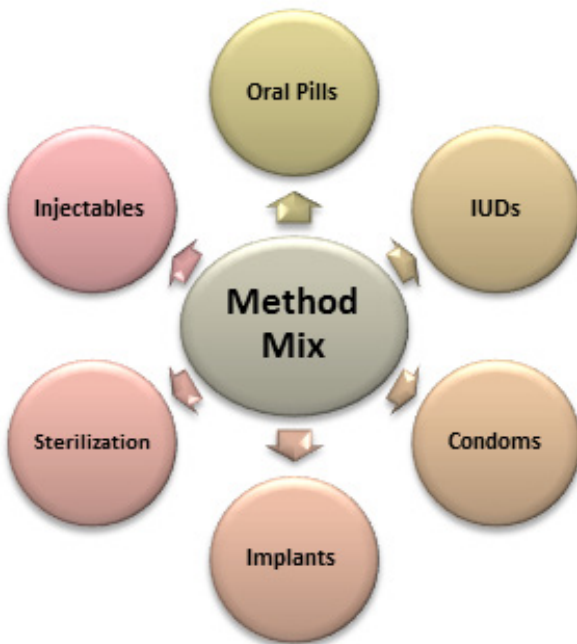

Figure 5: Method Mix

Family Planning Service Vendors

The public sector, has an explicit mandate to provide FP services, is providing services in both urban and rural areas. In this regard, Population Welfare Department (PWD) and Department of Health is quite active in provision of FP services. Whereas few major NGOs are also active in provision of these service. PBS use to collect from the following agencies for its Annual Contraceptive Performance Report. Fig

6 gives a snapshot of Major family planning service vendors in public and private sectors of Pakistan:

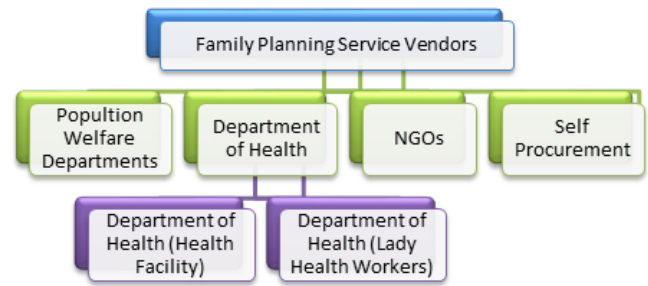

Figure 6 : Family Planning Service Vendors

Categories of Family Planning Data

Following are three categories of family planning data that are utilized for estimating coverage/distribution:

- ▶ Number of contraceptive commodities distributed to clients by method;
- ▶ Number of client family planning service visit, by method and
- ▶ Number of current contraceptive users.

Some methodological details regarding these different types of family planning data, is as under:

Commodities distributed to clients: Under this category, we use data on commodities distributed to clients from service delivery points-that is, counted when products or services are provided to clients-as opposed to further back in the supply chain such as when products are distributed to warehouses or to the service delivery points.

Service visits: By service units, we mean the number of times clients interacted with a provider for contraceptive services. For short acting contraceptive methods, the same client may be counted multiple times because the client comes multiple times for resupply (e.g., an Injectable client has 4 service visits because she receives 4 injections over the course of a year). Here, conversion of service visits data to an estimate of the number of contraceptive users in given year must take this into account.

Current users: Under current user category, all persons are considered who are currently using contra-

SECTION-II: CONCEPTS & DEFINITIONS

ception, regardless of when the method was received. This is not directly comparable with the number of clients served in a year because it includes people still using long acting or permanent method received in previous years (e.g. a woman who had an IUD inserted in 2018 may still be an IUD user in 2020).

In this report, we are only using / compiling data relating to commodities distributed to clients.

Service Delivery Mechanism Population Welfare Departments

Family Welfare Centre (FWC):

The FWC is the cornerstone of Pakistan's Population Welfare Programme. These centers constitute the most extensive institutional network in the country for promoting and delivering family planning services in both urban and rural areas. FWC operates in a rented building in any BHU, RHC where two separate rooms are available. As a static facility, it serves a population of about 7000; while operating through its satellites clinics and outreach facility, a FWC covers a population of about 12000.

Reproductive Health Services (RHS) Centers:

The Reproductive Health Service Centers are major clinical component of Pakistan's Population Welfare Programme. They provide services through RHS-A Centers and RHS-B Centers. The RHS-A centers are hospital-based service outlets in teaching Hospitals, major Hospital of big cities all DHQ and related THQ Hospitals. They provide contraceptive surgery facilities for women and men with safe and effective backup medical support along with full range of contraceptives i.e., IUCD, Injectables, Condoms, Oral Pills, Implant. RHS-B centers are well-established hospitals and clinics with fully-equipped operating facilities (operation theatre facilities, beds

emergency resuscitation equipment, etc.) and trained work force.

Mobile Service Units (MSUs):

The MSUs are the flagship of the Population Welfare Programme. These provide a package of quality Family Planning/Reproductive Health (FP/RH) services to the people of those remote villages and hamlets where no other health facility exists. The MSUs operate from specially-designed vehicles which carry with-in them all the facilities of a mini clinic ensuring complete privacy for simple gynecological procedures.

Social Mobilizers / Male Mobilizers:

Population Welfare Programme introduced village based Family Planning workers projects to enlighten male towards responsible parenthood and family healthy during the 9 th year plan. During the 10th Plan period, the cadre was named as male mobilizers. However, it has been observed the male mobilizers were experiencing difficulty in approaching house hold. It has therefore been decided to supplement these activists with female social mobilizers during the plan period (2009-14). The cadre of male mobilizers has been renamed and observed in the cadre of social mobilizer (Male). Now, both cadre names (Male Mobilizers / Social Mobilizer) are being used interchangeably.

Regional Training Institutes (RTIs):

The RTIs provide skill-based training in FP/RH for all categories of health care providers i.e. Doctors, medical students, nurses, student nurses, lady health visitors and other paramedics. The RTIs also undertake activities focused on raising the awareness level of hakims, homeopaths, community health workers, teachers and college students.

SECTION-II: CONCEPTS & DEFINITIONS

Department of Health (HFs)

In the public sector, health services are provided through a tiered referral system of health care facilities with increasing levels of complexity and coverage from primary to secondary and tertiary health facilities. Primary care facilities include Basic Health Unit (BHUs), Rural Health Centres (RHC), Mother and Child Health (MCH) Centres and TB Centres. Tehsil and District Headquarter Hospitals provide increasingly specialized secondary health care, while Teaching Hospitals form the tertiary level tier.

Department of Health (LHWs)

LHW(s) play key role in creating awareness and bringing about changes in attitude regarding basic issues of health and family planning. One LHW is responsible for approximately 1000 people, or 150 homes, and visits 5 to 7 houses daily. The scope of work and responsibility of LHW includes over 20 tasks, ranging from health education in terms of antenatal care and referral, immunization services and support to community mobilization, provision of family Planning and basic curative care.

NGO Sector

PBS is collecting contraceptive performance data from the following three eminent NGOs, involved in service delivery relating to family planning reproductive health services in the country. Their service delivery mechanism is deliberated in the following:

Rahnuma Family Planning Association of Pakistan (FPAP): Rahnuma Family Planning Association of Pakistan (Rahnuma FPAP) was founded in 1953 and is Member Association of International Planned Parenthood Federation (IPPF). It is one of the largest and the oldest rights based national registered civil society organization working in sexual and reproductive health and rights (SRHR) in-

cluding family planning (FP) in Pakistan.

Rahnuma FPAP envisions to lead the rights-based movement using the holistic development paradigm which strengthens family well-being, enables empowerment of women and other vulnerable groups, support youth, adolescents and protects children. Its mission is to lead a movement for SRHR including FP as a basic human right in Pakistan and to provide and enable sustainable and quality SRHR services to men, women and young people in partnership with government and other stakeholders.

Rahnuma FPAP has its head office in Lahore, five regional offices in Lahore, Islamabad, Peshawar, Karachi and Quetta along with its management offices in Faisalabad, Chakwal, Muzaffargarh, Muzaffarabad, Baltistan, Haripur, Kohat, Mardan, Badin and Turbat. These offices are providing services through static clinics i.e. Family Health Clinics, Model Clinics, Mobile Service Units, Associated Clinics, Private Practitioners, Community Based Distributors, and Youth Resource Centers.

Marie Stopes Society of Pakistan (MSS): Marie Stopes Society is a social enterprise that provides comprehensive reproductive health services for people throughout Pakistan. Their aim is to increase access to reproductive health information and services that empower women, men, young people and families to lead healthier lives.

MSS is providing family planning services through its Behtar Zindagi Centres (BZCs), Suraj Social Franchise (SF) Centres, Maternal and Child Health (MCH) Centres, Field-based Health Educators (FHEs), Reproductive Health Private Providers (RHPPs) and Outreach Services/Sites.

Registered under the Societies Act of Pakistan, MSS opened its first clinic in Karachi in 1992. Today, MSS is operating a network of 82 service delivery centers, and one mother and child health center, providing services in 73 districts of Pakistan and two

SECTION-II: CONCEPTS & DEFINITIONS

subdivisions of merged area-KP (FATA).

Greenstar Social Marketing of Pakistan (GSM):

Greenstar is also one of the eminent private sector providers of reproductive health services. Greenstar Social Marketing (GSM) was established in 1991 as a social enterprise, to improve the sexual and reproductive health of people in the country by increasing choices and access to quality modern family planning methods and contraceptives.

Greenstar is contributing in the improvement of the quality of life among low-income people throughout Pakistan by increasing access to and use of health products, services and information through private sector franchise clinics.

Distribution network of over 7,000 franchised clinics & 70,000 retail outlets. GSM is responsible for provision of approximately 53% of all contraceptives, distributed by the private sector, in Pakistan.

Data Sources

Contraceptive Performance Report is prepared on the basis of Family Planning (commodities to clients) data received from following sources:

Population Welfare Departments:

- ▶ Provincial Population Welfare Departments (PPWDs);
- ▶ Population Welfare Departments AJK, GB and FATA;
- ▶ District Population Welfare Office, (ICT), Islamabad
- ▶ Regional Training Institutes (RTIs).

Departments of Health (Health Facility & LHWs)

- ▶ Provincial Directorate of Health;
- ▶ District Health Office Islamabad;
- ▶ Director General Health Office AJK;
- ▶ Directorate of Health Services FATA

- ▶ Directorate of Health Services GB.

NGO(s)

- ▶ Rahnuma Family Planning Association of Pakistan (Rahnuma FPAP) ;
- ▶ Marie Stopes Society of Pakistan (MSS)
- ▶ Greenstar Social Marketing (GSM).

Channel of Data Reporting to PBS

Pakistan Bureau of Statistics collects family planning service statistics from public sector data sources/agencies including Provincial & Regional Population Welfare Departments, Departments of Health (Health facility & LHWs) and from three eminent NGOs namely Rahnuma FPAP, Marie stopes and Greenstar Social Marketing. Following figure illustrates the flow of data from data source agencies to PBS:

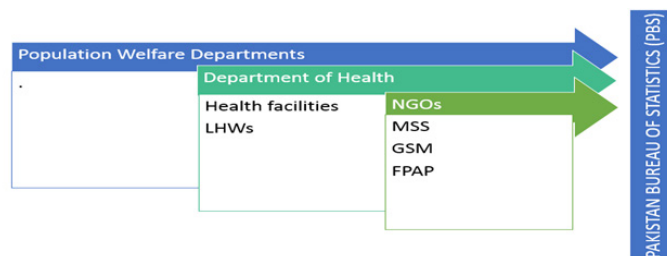

Figure 7: Data received in PBS

A. Data Flow Channel in Population Welfare Departments (PWDs)

The District Population Welfare Office is the main operational tier of Population Welfare Program. It is responsible for actual implementation of population welfare activities in the field. For the purpose, it collects Contraceptive Performance Reports of all the reporting units (FWCs, RHS-A, MSUs etc.). After consolidating, these reports are transmitted to the provincial Population Welfare Department. The provincial Population Welfare Departments forward these reports to Pakistan Bureau of Statistics. Besides the Provincial Population Welfare Departments, Population Welfare Directorate(s) of FATA, AJK & GB, and three eminent NGOs namely Rahnuma FPAP; Marie Stopes Society and Greenstar (GSM) also provide

SECTION-II: CONCEPTS & DEFINITIONS

Contraceptive Performance data to PBS as shown in Fig 8.

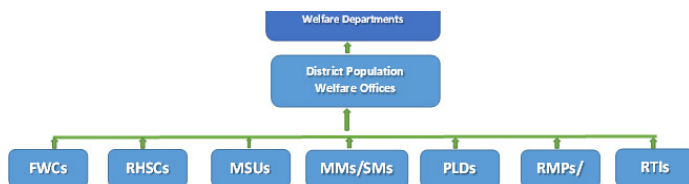

Figure 8: Data Flow Channel in Population Welfare Departments (PWDs)

Further, flow of data from Provincial Departments of Health regarding contribution of Health Facilities (HFs) and Lady Health Workers (LHWs) has also been described separately through Fig (9) & Fig (10)

B. Data Flow Channel in Departments of Health (Health Facilities)

PBS collects data from focal person at provincial cell of District Health Information System (DHIS), responsible for maintenance/updating of DHIS, that in turn collects data from health facility, through the following channel.

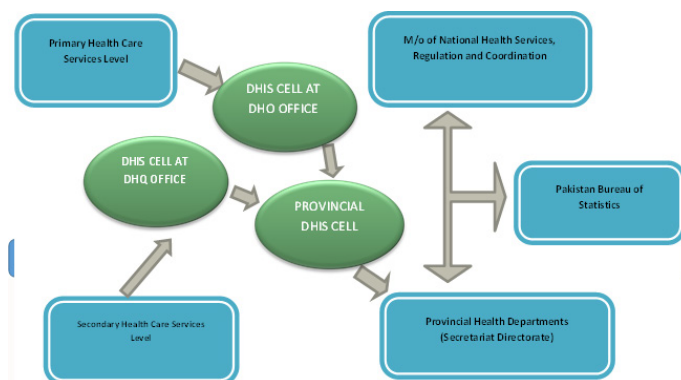

Figure 9: Data reporting by Department of Health (Health Facilities)

Data Flow Channel in Departments of Health (LHWs)

Further, Data on short term methods such as Condoms, Oral Pills and Injectables, being used by LHWs for family planning, is collected by PBS from Provincial Office responsible for collection/compilation of services data of LHWs, on the basis of their monthly reporting as shown in the Figure 10.



Figure 10: Data reporting by Department of Health (LHWs)

C. Data Reporting by NGOs

PBS collects service statistics data from private sector also. In this regard, data/ service statistics are collected from three eminent NGOs involved in service delivery of family planning namely Rahnuma-Family Planning Association of Pakistan(Rahnuma-FPAP), Marie Stopes Society(MSS) and Greenstar Social Marketing(GSM).

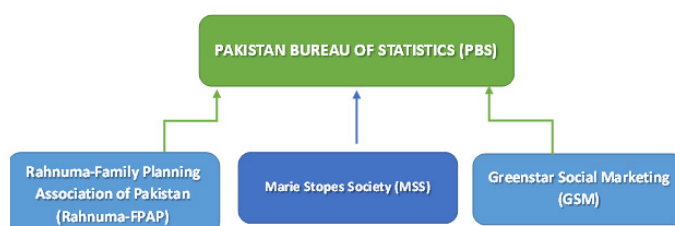
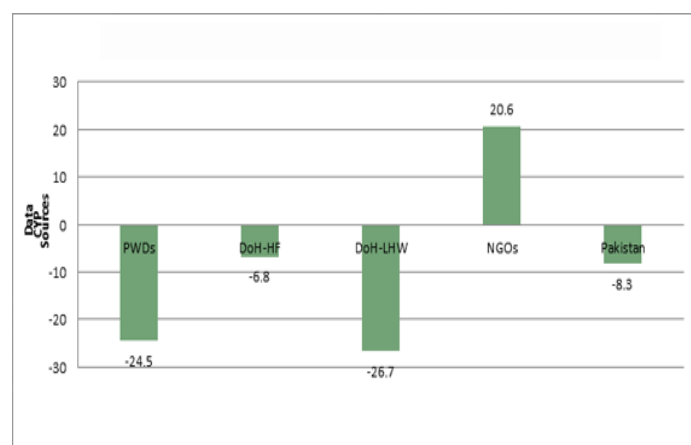

Figure 11 : Data reporting by NGOs

Source-Wise Comparison in Terms of Couple Years of Protection

Overall Contraceptive Performance in terms of Couple Years of Protection (CYP) for the year 2019-20 as compared to 2018-19, has been computed as -8.3%, based on Family Planning Service Statistics data collected from Population Welfare Departments, Departments of Health (including performance of both Health Facilities & Lady Health Workers (LHWs) and from data of three eminent NGO(s) namely Rahnuma Family Planning Association of Pakistan (Rahnuma-FPAP), Marie Stopes Society (MSS) and Greenstar Social Marketing (GSM), working throughout the country.

Source wise comparison of contraceptive service delivery in terms of CYP, during 2019-20 over 2018-19, the performance of PWDs, DoH (HFs) and DoH (LHWs) has been decreased by 24.5%, 6.8% and 26.7% respectively whereas performance of NGOs Sector increased by 20.6. Source wise Illustration is given in following graph 1 while for detailed data, Table 1, at the end of report is referred.



Graph 1: Percentage Change in CYP by Source during 2019-20 over 2018-19

Source-wise Regional/ Provincial comparison of contraceptive performances in terms of CYP of Population Welfare Departments, Department of Health (LHWs & HFs) and NGOs for the 2019-20 over 2018-19, is given in Table-1 while graphical illustration is given in graph-2:

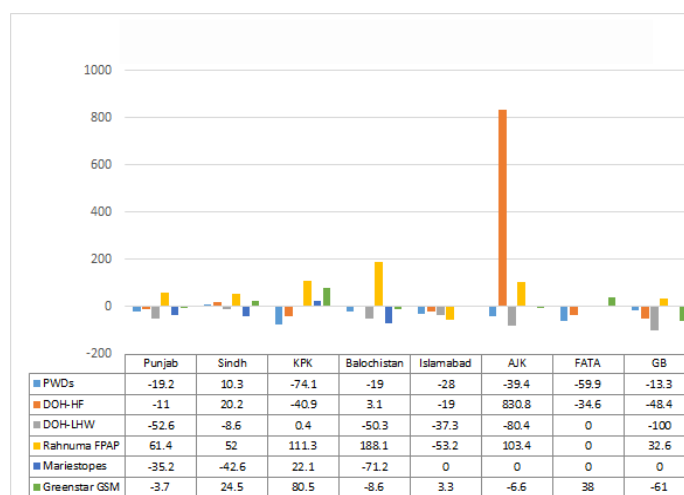

Graph 2: Region /Province wise Comparison of Contraceptive Performance in terms of CYP

Method-Wise Comparison of Contraceptive Performance

Contraceptive usage by method and department during the year 2019-20 in absolute numbers as well as in terms of CYP is given in Table-2 at the end of report. Quarterly Break-up of Contraceptive Usage by Source & Methods, in terms of Couple Years of Protection (CYP) for the year 2019-20, in respect of Population Welfare Departments, Department of Health (HFs & LHWs) and NGO(s) (Rahnuma FPAP, Marie Stopes Society (MSS) and Greenstar Social Marketing (GSM) is at Annexure-IV. Main findings with respect to each source are explained as under:

Population Welfare Department (PWDs)

In absolute terms, the Contraceptive Performance of Program and Non-Program service outlets reported sale of 66.329 million units of Condoms; 4.292 million cycles of Oral Pills as a whole including 3.929 million cycles of Oral Pills (CoC), 31,135 cycles of Oral Pills (PoP), 0.332 million doses of Emergency Contraceptive Pills (EC); For Injectables, sale/distribution figure reported during 2019-20 was 1.216 million vials of Injectables (3-months) & 0 vials of Injectables (2-months). For IUCD, overall 0.656 million insertions of Intrauterine Contraceptive Devices (IUCDs) has been reported that includes 0.656 million

SECTION-III: RESULTS AND DISCUSSION

insertions of IUCDs (10-years). Apart from these, total 87626 cases of Sterilization/ Contraceptive Surgery have been reported which include 1041 Male Contraceptive Surgery cases & 86585 Female Contraceptive Surgery cases. Similarly for Implants, total of 39,149 implants have been reported partitioned by 1172 Implants (3-years) and 37977 Implants (5-years). A detail regarding each method of contraceptives is reflected in Table-2, at the end of the report.

Method-wise comparison of 2019-20 with 2018-19, in terms of CYP, indicates a decrease in all methods i.e. Condoms (25.4%), Oral Pills (9.5%), Injectables (26.5%), IUCDs (27.4%), Sterilization/Contraceptive Surgery (17.0%) and Implants (16.4%). Details are given in Table-2 at the end of report and graphical presentation is given in the graph 3.

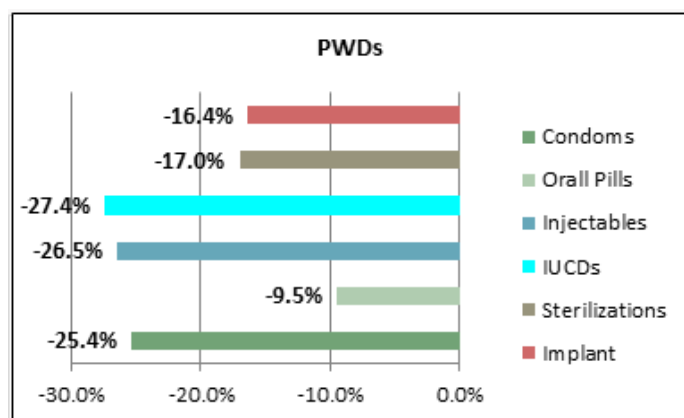

Graph 3: Percentage Change in Sale (in terms of CYP) of Contraceptive Method-Mix during 2019-20 Over 2018-19 (PWDs)

Department of Health (Health Facilities)

The Contraceptive Performance of DoH (HF) service delivery reported a sale of 7.424 million units of Condoms; 0.932 million cycles of Oral Pills which included 0.853 million cycles of CoC-Oral Pills & 79 Thousands cycles of PoP-Oral Pills; 0.940 million vials of both types of Injectables which include 0.904 million vials of Injectables (3-months) & 0.036 million vials of Injectables (2-months). Regarding IUCD, 0.270 million insertions of Intrauterine Contraceptive Devices (IUCDs) has been reported in total that is all

for 10-year IUCDs. Apart from these, total 31,116 cases of Sterilization/ Contraceptive Surgery including 937 Male Contraceptive Surgery cases & 30,179 Female Contraceptive Surgery cases have been performed. Similarly for Implants, total of 44,731 implants have been reported as a whole which includes 40,674 3-years implants and 4,057 (5 year implants). Detail of each method of contraceptive is reflected in Table-2 at the end of report.

The Method-wise comparison of 2019-20 with 2018-19, in terms of CYP, decrease has been observed in the methods i.e. Condoms (4.3%), Oral Pills (26.9%), IUCDs (7.0%) and Contraceptive Surgery (26.0%) while increased was recorded for Injectables (13.0%), Implants (86.4%). Details are given in Table-2 at the end of report and graphical presentation is given in the graph 4.

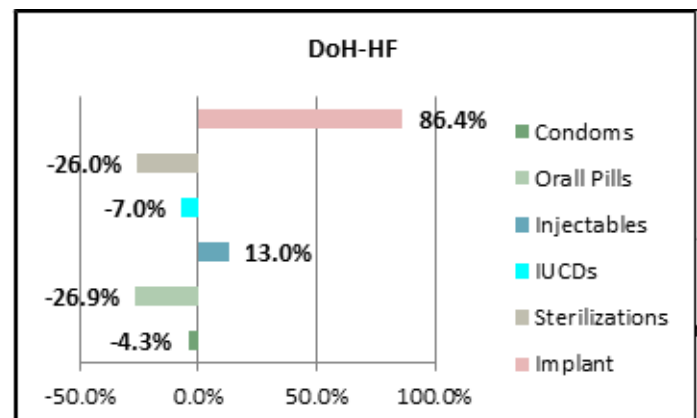

Graph 4: Percentage Change in Sale (in Terms of CYP) of Contraceptive Method-Mix during 2019-20 Over 2018-19 (DoH (HF))

Departments of Health (LHWs)

In absolute terms, the Contraceptive Performance of DoH (LHWs) service delivery reported a sale of 20.775 million units of Condoms; 5.168 million cycles of Oral Pills (CoC); For Injectables, sale of 4.461 million vials (3 months) has been reported. The details of each method of contraceptive are reflected in Table-2 at the end of report.

Method-wise comparison of 2019-20 with 2018-19, in terms of CYP, decrease has been noticed in Condoms (69.8%) and Oral Pill (37.9%) while a minor increase was noticed in Injectables (1.3%). The

SECTION-III: RESULTS AND DISCUSSION

details are given in Table-2 at the end of report and graphical presentation is given in the graph 5.

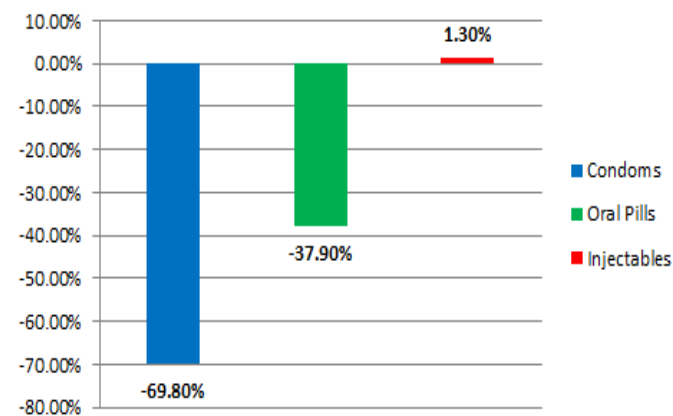

Graph 5: Percentage Change in Sale (in terms of CYP) of Contraceptive Method-Mix during 2019-20 over 2018-19 DoH (LHWs)

NGO Sector

In absolute terms, the Contraceptive Performance of NGOs service outlets reported sale of 133.0 million units of Condoms; 4.527 million cycles of Oral Pills which include 1.840 million cycles of Oral Pills (CoC) & 2.687 million doses of Emergency Contraceptive Pills (EC); for Injectables sale of 1.152 million vials has been reported including 0.906 million vials of Injectables (3-months), 0.099 million vials of Injectables (2-months) & 0.147 million vials of Injectables (1-month); 1.024 million insertions of Intrauterine Contraceptive Devices (IUCDs) as a whole that includes 0.796 million insertions of IUCDs (10-years), 0.228 million insertions of IUCDs (05-years). Apart from these, total 8086 cases of Sterilization/ Contraceptive Surgery including 258 Male Contraceptive Surgery cases & 7828 Female Contraceptive Surgery cases. Similarly for Implants, total of 17334 implants have been reported including 2 Implant (3-years) & 17332 Implant (5-years). Detail of each method of contraceptives is reflected in Table-2 at the end of report.

Method-wise comparison of 2019-20 with 2018-19, in terms of CYP, an increase has been observed in Condoms (6.2%), Oral Pills (33.7%), Inject-

ables (12.1%), IUD Insertion (25.6%) and implants (102.2%) while a decrease has been noticed in Sterilization/ Contraceptive Surgery (31.1%) Details are given in Table-2 at the end of report and graphical presentation is given in the graph 6.

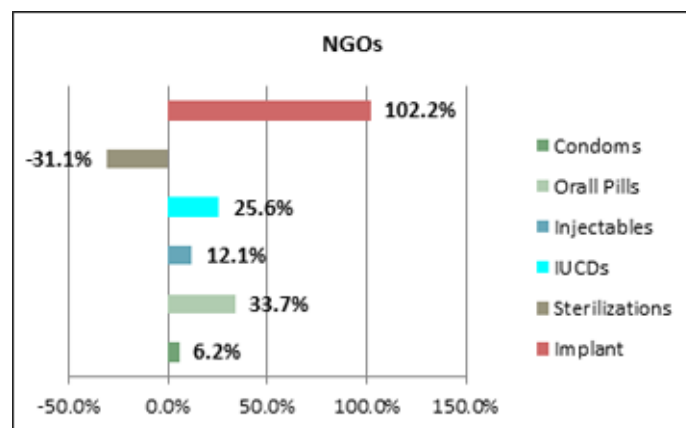

Graph 6: Percentage Change in Sale (in Terms of CYP) of Contraceptive Method-Mix during 2019-20 over 2018-19 (NGOs)

Contraceptive Usage by Source & Method

Method & Source-wise Comparison of Contraceptive Performance of 2019-20 over 2018-19 of all methods in absolute term is shown in Table (3-a to 3-f) at the end of report. Details are as under:

Population Welfare Departments (PWDs)

For Condoms, method-wise performance of 2019-20 compared with the last year 2018-19, has reflected decrease in PWDs Punjab (16.3%), Sindh (7.6%), Khyber Pakhtunkhwa (94.4%), Baluchistan (35.2%), Islamabad (18.3%), AJK (50.0%) Merged Area (FATA) (71.6%) and GB (10.1%). Details are given in Table-3a at the end of report.

In case of Oral Pills, decrease was prevalent in PWDs Punjab (26.3%), Khyber Pakhtunkhwa (68.6%), Baluchistan (16.8%), Islamabad (35.4%), AJK (65.6%) Merged Area (FATA) (87.4%) and GB (69.6%) except Sindh where an increase of (177%) was recorded. Details are given in Table-3b at the end of report.

In case of Injectables, method-wise performance of 2019-20 compared with the last year 2018-

SECTION-III: RESULTS AND DISCUSSION

19, has reflected decrease in PWDs Punjab (17.3%), Sindh (5.9%), Khyber Pakhtunkhwa (60.9%), Baluchistan (27.3%), Islamabad (93.7%), AJK (88.3%), Merged Area (FATA) (96.2%) and GB (73.5%). Details are given in Table-3c at the end of report.

For IUCDs, an increase has been observed in PWDs Balochistan (6.0%), and Gilgit-Baltistan (28.2%), while decrease has been depicted in PWDs Punjab (16.8%), Sindh (3.7%), Khyber Pakhtunkhwa (77.2%), Islamabad (21.3 %), Merged Area (FATA) (49.3 %) and AJK (24.2). Details are given in Table-3d at the end of report.

If we look into the figure of Contraceptives Surgery cases, decrease was prevalent in all the all the sources i.e. PWDs Punjab (21.3%), Sindh (5.4%), Khyber Pakhtunkhwa (16.1%), Baluchistan (74.3%), Islamabad (42.6%) and AJK (55%). Details are given in Table-3e at the end of report.

For Implants, an increase has been observed in Sindh (61.6%) only, while decrease was prevalent in Punjab (97.2%), Khyber Pakhtunkhwa (2.0%), Balochistan (81.7%) Islamabad (88.2%) and AJK (29.8%). Details are given in Table-3f at the end of report.

Following graph-7 depicts the province / region wise percentage change in contraceptive usage by methods for the Year 2019-20 over 2018-19 for PWDs

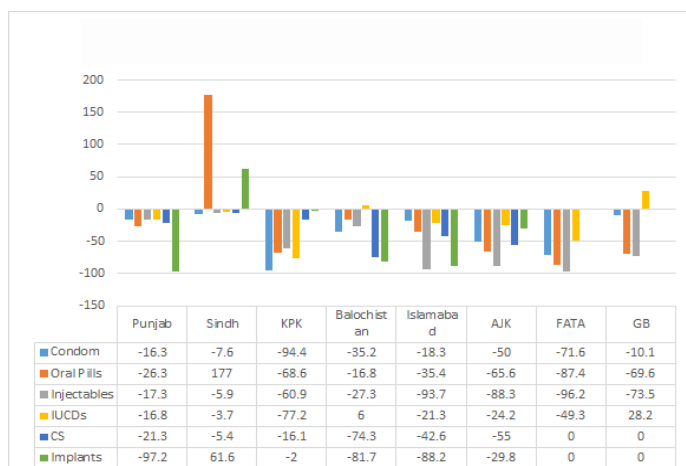

Graph 7: Percentage change in Contraceptive usage by source (PWDs) and method for the Year 2019-20 over 2018-19

Department of Health (Health Facility)

In case of Condoms, method-wise performance of 2019-20 compared with the last year 2018-19, has reflected an increase in Baluchistan (27.1%) and AJK (225.2%). However, decrease in DoH (HFs) Punjab (0.1%), DoH (HFs) Sindh (36.3%), Khyber Pakhtunkhwa (55.6%), Islamabad (19.3%), FATA (65.8%) and Gilgit-Baltistan (44.0%) has been noticed. Details are given in Table-3a at the end of report.

In case of Oral Pills, method-wise performance of 2019-20 compared with the last year 2018-19, an increase has been witnessed in DoH (HFs) Islamabad (120.4%) and AJK (312.0%), however decrease in DoH (HFs) Punjab (23.4%), KPK (60.7%), Sindh (12.9%), Baluchistan (22.6%) , Merged Area-FATA (66%) and Gilgit-Baltistan (50.3%) has been observed (Table 3-b).

For Injectables, method-wise performance of 2019-20 compared with the last year 2018-19, an increase has been observed in DoH (HFs) Punjab (27.7%), Sindh (16.2%) Baluchistan (10.7%) and AJK (1333.4%). However decrease was observed in DoH (HFs), Khyber Pakhtunkhwa (53%), Islamabad (97.8%), FATA (52.9%) and Gilgit-Baltistan (23.1%) (Table 3-c).

For IUCDs, method-wise performance of 2019-20 compared with the last year 2018-19, an increase has been observed in DoH (HFs), Sindh (12.1%) and AJK (840.8%). However, decrease in DoH (HFs) Punjab (8.8%), KPK (38.3%), Balochistan (3.2%), Islamabad (13.7%), Gilgit-Baltistan (100%) and FATA (28.5%) has been depicted (Table 3-d).

If we look into the figure of Contraceptives Surgery cases, method-wise performance of 2019-20 compared with the last year 2018-19, an increase has been observed in DoH (HFs) Balochistan (11.4%). However, decrease has been recorded in DoH Punjab (24.0%) and Sindh (36.2%) (Table 3-e).

SECTION-III: RESULTS AND DISCUSSION

For Implants, method-wise performance of 2019-20 compared with the last year (2018-19), an increase has been noticed in DoH (HF) Sindh (265.4%) and Baluchistan (39.9%) while decrease has been observed in DoH (HF) Punjab (70.4%) and Khyber Pakhtunkhwa (19.6%) (Table 3-f). Graph 8 is the graphical illustration of the above scenario.

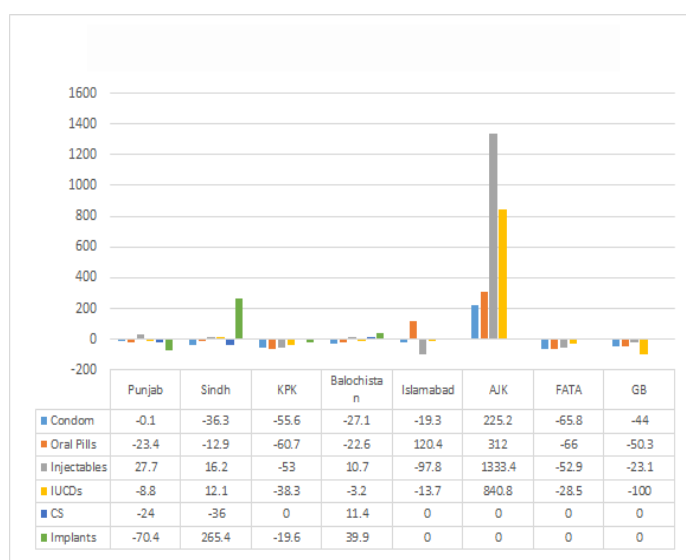

Graph 8: Percentage change in Contraceptive usage by source (DOH-HF) and method for the Year 2019-20 over 2018-19

Departments of Health (LHWs)

For Condoms, method-wise performance of 2019-20 compared with the last year 2018-19, has reflected an increase KPK (10.2%), whereas decrease in Punjab (95.4%), Sindh (25.5%), Baluchistan (36.9%) Islamabad (100.0%) AJK (98.9%) and Gilgit-Baltistan (100.0%) has been noticed (Table 3-a).

In case of Oral Pills, an increase has been witnessed in DoH (LHWs), Islamabad (42.9%) however, decreases in DoH (LHWs) Punjab (71.3%) Sindh (3.5%), KPK (1.5%), Baluchistan (70.5%) AJK (63.6%) and Gilgit-Baltistan (100.0%) has been observed (Table 3-b).

In case of Injectables, an increase has been observed in DoH (LHWs) Punjab (12.6%) and KPK (0.1%) whereas decrease in DoH (LHWs) Sindh (1.9%), Baluchistan (31.1%), AJK (94.7%) and Gilgit-Baltistan (100.0%) have been noted (Table 3-c).

The situation has been graphically represented as graph 9.

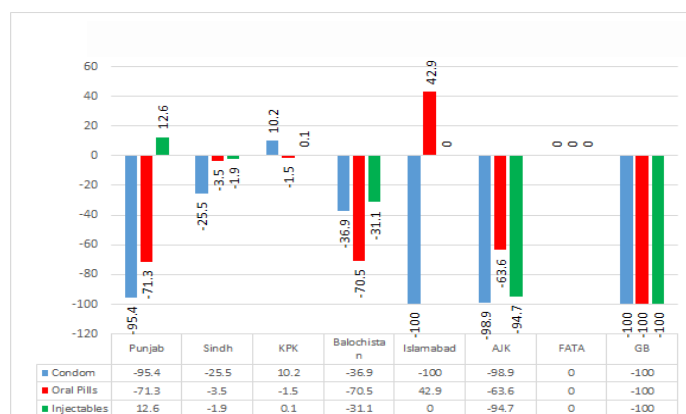

Graph 9: Percentage change in Contraceptive usage by source (DOH-LHWs) and method for the Year 2019-20 over 2018-19

NGOs Sector

For Condoms, method-wise performance of 2019-20 compared with the last year (2018-19), has depicted an increase in Rahnuma FPAP (236.9%), and Greenstar (GSM) (2.9%) whereas a decrease has been observed in Marie Stopes Society (MSS) (58.5%) (Table 3-a).

In case of Oral Pills, an increase has been witnessed in Rahnuma FPAP (44.5%) and Greenstar (GSM) (29.6%) whereas decrease in Marie Stopes Society (MSS) (29.3%) has been observed (Table 3-b).

For Injectables, an increase has been witnessed in Rahnuma FPAP (81.5%), whereas decrease in Marie Stopes Society (MSS) (26.3%) and Greenstar (GSM) (28.4%), has been noticed (Table 3-c).

In case of IUCDs, an increase has been observed in Rahnuma FPAP (69.2%) and Greenstar (GSM) (35.0%), whereas decrease has been witnessed in Marie Stopes Society (MSS) (31.7%) (Table 3-d).

If we look into the figure of Contraceptives Surgery cases, an increase has been observed in Rahnuma FPAP (49.5%), whereas decrease in Marie Stopes Society (MSS) (72.3%) has been noticed. (Table 3-e).

For Implants, an increase has been observed in all three NGOs, i.e. Rahnuma FPAP (93.5%), Marie Stopes Society (MSS) (1.3%) and Greenstar (GSM)

SECTION-III: RESULTS AND DISCUSSION

(874.2%) (Table 3-f). Graphical illustration is given in Graph 10.

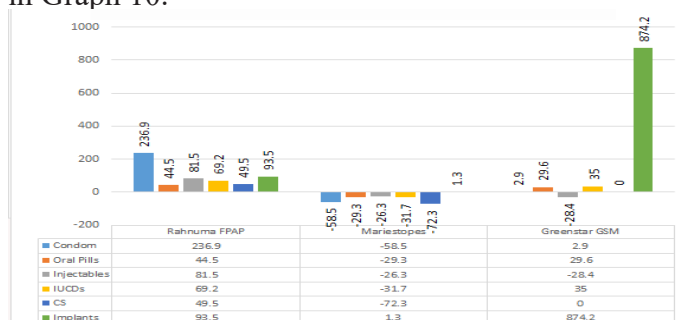

Graph 10: Percentage change in Contraceptive usage by source (DOH-LHWs) and method for the Year 2019-20 over 2018-19

Outlet-Wise Comparison in terms of Couple Years of Protection

(A) Population Welfare Departments (PWDs)

The contribution of services outlets in terms of CYP during the year 2019-20 compared with year 2018-19, has shown an increase of 19.0% in RHS-B, 7.8% in Male Mobilizers (MM), 207.6% in F.P.I.H Programme. The performance has decreased by 10.7% in Provincial Line Departments (PLDs), 26.5% in Family Welfare Centers (FWCs), 19.7% in Reproductive Health Services-A (RHS-A), 22.5% in Mobile Service Units (MSUs), 26.1% in RMPs, 57.7% in Hakeems and Homeopaths (H&H), 33.3% in CBFPWs and 79.2% in Counters and 37.0% in Regional Training Institutes (RTIs). The details are given in Table-4 at the end of report and graphical presentation (graph 11) is given:

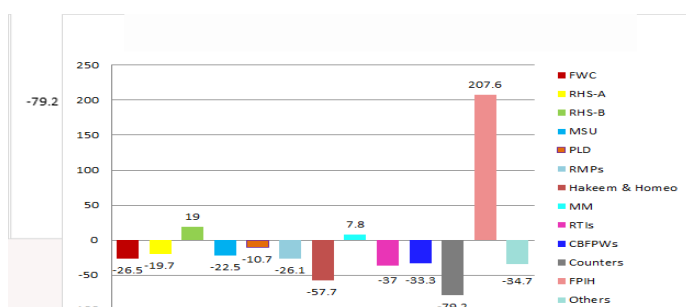

Graph 11: Main Service Delivery Outlets of PWDs expressed as Percentage Change in CYP for 2019-20 Over 2018-19

(B) Departments of Health (HF) & (LHWs)

The overall contribution of services outlets in terms of CYP during the year 2019-20 compared with last year (2018-19), has shown a decrease of 6.8% in

DoH (HFs) and 26.7% in DoH (LHWs). The details are given in Table-4 at the end of report.

(C) NGO Sector

Overall NGO Sector performance has increased by 20.6% during the year 2019-20 compared with last year (2018-19). The contribution of NGOs services delivery in terms of CYP during the year 2019-20 compared with year 2018-19, increase has been observed in Rahnuma FPAP (70.6%) and Greenstar (11.0%) whereas decrease has been depicted in Marie Stopes Society (33.7%). The details are given in Table-4 at the end of the report and in graph (12).

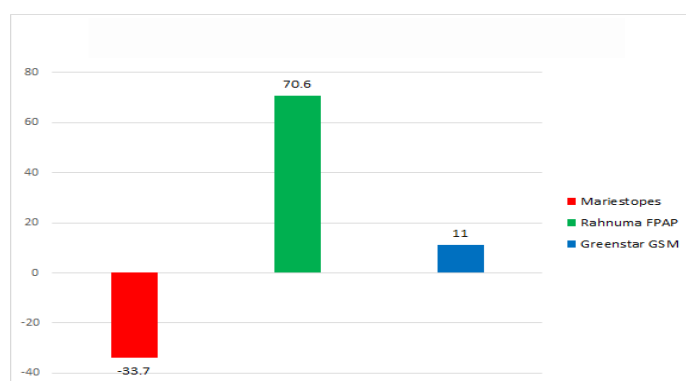

Graph 12: Contribution of NGOs in services delivery in terms of CYP during the year 2019-20 compared with year 2018-19

Comparative Usage by Outlet & Method

Outlet & Method-wise Comparison of Performance of Contraceptives Delivery Services of 2019-20 over 2018-19 in absolute terms shows that, overall PWDs performed better in each of the methods, as compare to the other source agencies. Table 5 (a-f) annexed in the report demonstrates Outlet & Method-wise Comparison of Performance of Contraceptives Delivery Services of 2019-20 over 2018-19 in detail. The following section of the report narrates the outlet and method-wise performance of PWDs and overall performance of each method in respect other source agencies.

Condoms

Population Welfare Departments (PWDs) performances with respect to Condoms

For Condoms, the performance of 2019-20 when compared with the 2018-19, an increase has

SECTION-III: RESULTS AND DISCUSSION

been observed in RHS-B (12.9%) and F.P.I.H Programme (1239.9 %), whereas decrease has been recorded in FWCs (26.8%), RHS-A (12.4%), PLDs (19.9%), MSUs (19.7%), Male Mobilizer (MM) (12.8%). RMPs (52.1%), H&H (63.5%), RTIs (40.8 %), CBFPWs (32.9%), Counters (91.2%), PWD-AJK (50.0%), PWD Merged Area (FATA) (71.6%) and PWD-Gilgit-Baltistan (10.1%) For details Table (5-a) is referred.

DOH (HFs) performances with respect to Condoms

For Condoms, the performance of 2019-20 when compared with the 2018-19, an increase has been observed in DoH (HFs) Baluchistan (27.1%) and AJK (225.2%), however, decrease in DoH (HFs) Punjab (0.1%), Sindh (36.3%), Khyber Pakhtunkhwa (55.6%), Islamabad (19.3%), FATA (65.8%) and Gilgit-Baltistan (44.0%). For details Table (5-a) is referred.

DOH (LHW) performances with respect to Condoms

For Condoms, the performance of 2019-20 when compared with the 2018-19, an increase has been observed in, KPK (10.2%), whereas decrease in Punjab (95.4%), Sindh (25.5%), Baluchistan (36.9%), Islamabad (100.0%), AJK (98.8%) and Gilgit-Baltistan (100.0%) has been noticed (Table 5-a).

NGOs performances with respect to Condoms

Rahnuma FPAP

For Condoms, the performance of 2019-20 when compared with the 2018-19, an increase has been observed in all the regions including Punjab (234.0%), Sindh (87.0%), KPK (310.3%), Baluchistan (243.8%), Islamabad (34.1%), AJK (347.7%) and Gilgit-Baltistan (37.0%). For details Table (5-a) is referred.

Greenstar (GSM)

For Condoms, the performance of 2019-20 when compared with the 2018-19, an increase has been observed in Sindh (19.7%) and KPK (4.2%), whereas

a decrease has been observed in Punjab (1.4%), Baluchistan (14.5%), Islamabad (27.3%) AJK (49.0%), Merged Area FATA (61.8%) and Gilgit-Baltistan (87.50%). For details Table (5-a) is referred.

Marie Stopes Society (MSS)

For Condoms, the performance of 2019-20 when compared with the 2018-19, an increase has been observed in KPK (12.4%), whereas decrease has been noticed in all other regions including Punjab (63.8%), Sindh (58.9%) and Baluchistan (48.2%). For details Table (5-a) is referred.

Oral Pills

PWDs performances with respect to Oral Pills

For Oral Pills, the performance of 2019-20 when compared with the 2018-19, an increase has been shown in RHS-B (121.8%), PLD (37.3%), Male/Social Mobilizers (MM) (73.3%), FPIH Programme (865.3%), and Others (72.9%) whereas decrease has been recorded in FWCs (16.3%), RHS-A (7.0%), MSUs (7.0%), RMP's (39.5%), Hakeem & Homeopaths(H&H) (5.2%), CBFPWs (33.7%), RTIs (36.3%), Gilgit-Baltistan (69.6%), Counters (68.1%), AJK (65.6%) and FATA (87.4%). Facility-wise data can be seen in Table (5-b).

Department of Health (Health Facility) performances with respect to Oral Pills

For Oral Pills, the performance of 2019-20 when compared with the 2018-19, an increase has been shown in DoH (HFs) Islamabad (120.4%) and AJK (312.0%) however, decrease in DoH (HFs) Punjab (23.4%), Sindh (12.9%), Baluchistan (22.6%), KPK (60.7%), Gilgit-Baltistan (50.3%) and FATA (66.0%) has been observed. Facility-wise data can be seen in Table (5-b).

Department of Health (LHWs) performances with respect to Oral Pills

For Oral Pills, the performance of 2019-20 when compared with the 2018-19, an increase has been witnessed in DoH (LHWs) Islamabad (42.9%) however, decreases in DoH (LHWs) Punjab (71.3%)

SECTION-III: RESULTS AND DISCUSSION

Sindh (3.5%), KPK (1.5%), Baluchistan (70.5%), AJK (63.6%) and Gilgit-Baltistan (100.0%) has been observed (Table 5-b).

NGO's performances with respect to Oral Pills

Rahnuma (FPAP)

For Oral Pills, the performance of 2019-20 when compared with the 2018-19, an increase has been shown in Punjab (240.4%), Sindh (86.7%), Balochistan (70.8%), Whereas decrease has been observed in KPK (40.7%), Islamabad (35.8%), AJK (67.4%) and Gilgit-Baltistan (50.9%). Facility-wise data can be seen in Table (5-b).

Greenstar (GSM)

For Oral Pills, the performance of 2019-20 when compared with the 2018-19, an increase has been shown in Punjab (26.7%), Sindh (29.7%), KPK (44.5%), Balochistan (26.2%), Islamabad (1.6%), AJK (2.3%) and Merged Area-FATA (921.9%), whereas decrease has been observed in Gilgit-Baltistan (80.8%) details are in Table (5-b).

Marie Stopes Society (MSS)

For Oral Pills, the performance of 2019-20 when compared with the 2018-19, a decrease has been noticed in Punjab (27.1%), Sindh (31.8%), KPK (30.0%) and Balochistan (12.1%). Facility-wise data can be seen in Table (5-b).

Injectable

Population Welfare Departments (PWDs) performances with respect to Injectables

For Injectables, the performance of 2019-20 when compared with the 2018-19, an increase has been noted in RHS-B (39.2%), whereas decrease has been recorded in FWCs (24.7%), RHS-A (10.0%), MSUs (14.9%), PLDs (18.4%), RMPs (58.3%), H&H (100%), RTIs (28.7%), Counters (46.7%), FPIH Programme (100%), AJK (88.3%), Gilgit-Baltistan (73.5%) and Merged Area-FATA (96.2%). Product-wise data can be seen in Table (5-c)

Department of Health (Health Facilities) perfor-

mances with respect to Injectables

For Injectables, an increase has been observed in DoH (HFs) Punjab (27.7%), Sindh (16.2%), and Baluchistan (10.70%) and AJK (1333.4%). whereas decrease has been witnessed in DoH (HFs) KPK (53.0%), Islamabad (97.8%), FATA (52.9%) and Gilgit-Baltistan (23.1%) (Table 5-c).

Department of Health (LHWs) performance with respect to Injectables

For Injectables, an increase has been observed in DoH (LHWs) Punjab (12.6%), KPK (0.1%), and whereas decrease has been witnessed in DoH (LHWs) Sindh (1.9%), Baluchistan (31.1%), AJK (94.7%) and Gilgit-Baltistan (100.0%) (Table 5-c).

NGO's performances with respect to Injectables

Rahnuma FPAP

For Injectable, the performance of 2019-20 when compared with the 2018-19, an increase has been shown in Punjab (99.1%), Sindh (137.5%), KPK (38.2%), Balochistan (104.7%), Islamabad (4.9 %), and Gilgit-Baltistan (7.5%). whereas decrease has been witnessed in AJK (71.0%) details are in Table (5-c).

Greenstar (GSM)

For Injectable, the performance of 2019-20 when compared with the 2018-19, an increase has been shown in AJK (0.3%) Gilgit-Baltistan (282.2%) and Merged Area-FATA (126.1%) whereas decrease has been observed in Punjab (27.0%), Sindh (38.5%), KPK (16.8%), Balochistan (41.3%), Islamabad (41.2%). details are in Table (5-c).

Marie Stopes Society (MSS)

For Injectable, the performance of 2019-20 when compared with the 2018-19, an increase has been shown in KPK (17.9%). whereas decrease has been observed in Punjab (17.5%), Sindh (44.0%), and Balochistan (23.3%). details are in Table (5-c).

IUDs (insertions)

Population Welfare Departments (PWDs) perfor-

SECTION-III: RESULTS AND DISCUSSION

manances with respect to IUDs (insertions)

For IUCDs, the performance of 2019-20 when compared with the 2018-19, an increase has been noted in RHS-B (17.2%) , PLDs (4.9%) and Gilgit-Baltistan (28.2%) whereas decrease has been recorded in FWCs (27.4%), RHS-A (22.9%), MSUs (27.7%), RMPs (15.3%), RTIs(35.8%), Counters (82.3%), FPIH Programme (67.7%), Merged Area-FATA (49.3%) and AJK, (24.2%). Product-wise data can be seen in Table (5-d).

Department of Health (Health Facilities) performances with respect to IUDs (insertions)

For IUDs (insertions), the performance of 2019-20 when compared with the 2018-19, an increase has been observed in DoH (HFs) Sindh (12.1%) and AJK (840.8%). However, decrease in DoH (HFs) Punjab (8.8%), KPK (38.3%), Balochistan (3.2%), Islamabad (13.7%), Gilgit-Baltistan (100%) and FATA (28.5%) has been depicted (Table 5-d).

NGO's performances with respect to IUDs (insertions)

Rahnuma FPAP

For IUDs (insertions), the performance of 2019-20 when compared with the 2018-19, an increase has been shown in Punjab (57.8%), Sindh (42.5%), KPK (119.1%), Balochistan (204.9%), AJK (124.6%) and Gilgit-Baltistan (33.4%) whereas decrease has been observed in Islamabad (57.2 %). Facility-wise data can be seen in Table (5-d).

Greenstar (GSM)

For IUDs (insertions), the performance of 2019-20 when compared with the 2018-19, an increase has been shown in Sindh (110.0%), KPK (202.8%), Balochistan (86.3%), Islamabad (73.7%), AJK (338.2%) and FATA (125.4%). Whereas decrease has been observed in Punjab (1.5%), and Gilgit-Baltistan (70.2%). details are in Table (5-d).

Marie Stopes Society (MSS)

For IUDs (insertions), the performance of 2019-20 when compared with the 2018-19, an in-

crease has been shown in KPK (23.2%). Whereas decrease has been observed in Punjab (34.3%) , Sindh (41.3%) and Balochistan (47.0%) details are in Table (5-d).

Contraceptive Surgery

Population Welfare Departments (PWDs) performances with respect to Contraceptive Surgery

When we look into the figure of Contraceptive Surgery cases, the performance of 2019-20 when compared with the 2018-19, an increase has been noted in RHS-B (8.7%) only, whereas decrease has been noted in performance of FWC (17.0), RHS-A (17.6%) and PWD-AJK (55.0%) . Details are in Table (5-e).

DOH- HF performances with respect to Contraceptive Surgery

For Contraceptive Surgery, the performance of 2019-20 when compared with the 2018-19, an increase has been observed in DoH (HFs) Balochistan (11.4%). However, decrease has been recorded in DoH Punjab (24.0%) and Sindh (36.2%) (Table 5-e).

NGO's performances with respect to Contraceptive Surgery

Rahnuma FPAP

For Contraceptive Surgery, the performance of 2019-20 when compared with the 2018-19, an increase has been shown in Punjab (17.7%), Sindh (131.7%), Balochistan (70.5%) and KPK (64.4%). whereas decrease has been observed in Islamabad (100.0 %) and GB (11.6%) details are in Table (5-e).

Greenstar Social Marketing (GSM)

No sterilization case has been reported by Greenstar Social Marketing during 2019-20 (Table 5-e).

Marie Stopes Society (MSS)

For Contraceptive Surgery, the performance of 2019-20 when compared with the 2018-19, decrease has been shown in all regions i.e. Punjab (64.6%), Sindh (70.6%), KPK (100.0%) and Balochistan (91.2%) details are in Table (5-e).

SECTION-III: RESULTS AND DISCUSSION

Implant

Population Welfare Departments (PWDs) performances with respect to Implant

For Implants, the performance of 2019-20 when compared with the 2018-19, an increase has been noted in FWCs (188.2%), RHS-B (440.2%), MSUs (68.8%), Counters (356.3%), and others (500.0%) whereas decrease has been recorded in RHS-A (33.4%), PLDs (100.0%), RTIs(100.0%), Male Mobiliser (90.3%) and AJK (29.8%). Details are in Table (5-f).

DOH- HF performances with respect to Implant

For Implant, the performance of 2019-20 when compared with the 2018-19, an increase has been observed in DoH (HFs) Baluchistan (39.9%) and Sindh (265.4%) whereas decrease has been noted in DoH (HFs) Punjab (70.4%) and KPK (19.6%). Details are in (Table 5-f).

NGO's performances with respect to Implants

Rahnuma FPAP

For Implant, the performance of 2019-20 when compared with the 2018-19, an increase has been shown in Punjab (64.6%), Sindh (43.0%), KPK (217.6%), Balochistan (81.2%), AJK (32.9%) and GB (1337.5%). Whereas a decrease has been noted in Islamabad (36.0%). details are in Table (5-f).

Greenstar Social Marketing (GSM)

For Implant, the performance of 2019-20 when compared with the 2018-19, an increase has been observed in Punjab (2916.1%) whereas a decrease has been noted in Sind (25.7%), KPK (100.0%) and Islamabad (100.0%). Facility-wise data can be seen in Table (5-f).

Marie Stopes Society (MSS)

For Implant, the performance of 2019-20

when compared with the 2018-19, an increase has been shown in Sindh (27.5%) whereas decrease has been observed in Punjab (36.8%), KPK (16.7%) and Balochistan (86.9%). Facility-wise data can be seen in Table (5-f).

Method-Wise Average Performance of Major Outlets of PWDs

Method and Outlet-wise Average performance for the Federal and Provincial setup during the financial year 2019-20 is given in Table-6. The details are as under:

Average performance per FWC by method

Among provinces, the highest average performance obtained for Condoms is 22968 units per FWC sold in Punjab, followed by 18628 units in Islamabad, 12,107 units in Sindh, 5187 units in Balochistan, whereas 845 units in KPK average per FWC has been reported.

The maximum numbers i.e. 1101 cycles of Oral Pills (COC & POP) per FWC were dispensed by Sindh and the lowest 369 cycles were reported by FWCs of KPK, whereas in Islamabad 452 cycles per FWC.

For Emergency Contraceptive Pills (ECP) PWD Punjab is reported as the highest with 140 doses and Islamabad is reported as the lowest with 10 doses on average per outlet.

By looking at the figure for Injectables, it is observed that the maximum number has been reported for Punjab as 409 vials per FWC while the minimum number i.e. 23 vials per FWC have been observed in Islamabad.

The highest insertions of IUCDs i.e. 319 per FWC have been reported in Punjab and the lowest figure reported is 28 for FWC of Balochistan.

SECTION-III: RESULTS AND DISCUSSION

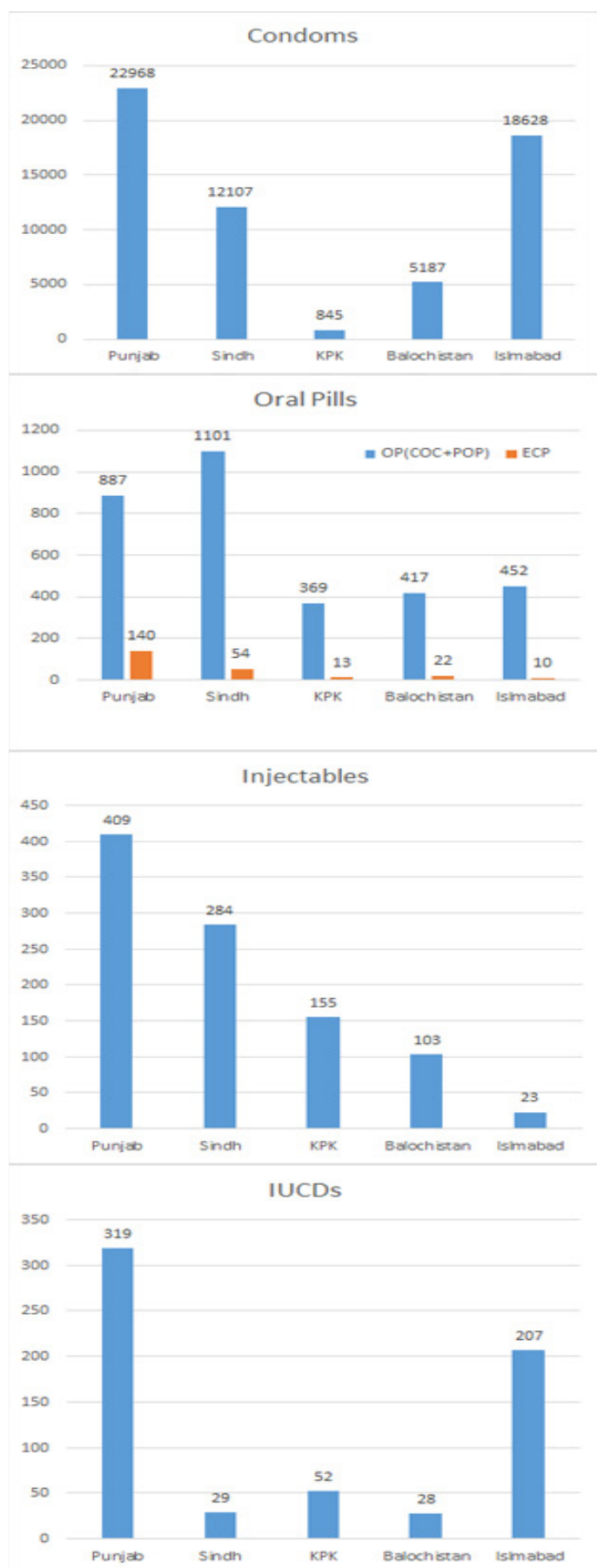

Graph 13: Average performance per FWC by method for the year 2019-20

By looking at the figure for Implant, it is observed that the FWCs of Sindh and KPK are providing services of Jadelle. Highest Average has been reported for Sindh as 7.7 Jadelle per FWC while the Lowest Average i.e. 0.2 per FWC have been observed in KPK. The graphical presentation (graph-13) in respect of all methods is given above.

Average performance per RHS-A by method

Among provinces, the highest average performance for Condoms per RHS-A is 32832 units in Punjab followed by, 12333 units in Sindh, 9,872 units in Balochistan, 748 units in KPK and 45,225 units sold in Islamabad.

The Reproductive Health Services-A (RHS-A) Centers of Sindh were able to dispense Highest Average 1,444 cycles of Oral Pills (POP & COC) as compared to the lowest Average 358 cycles of Oral Pills by RHS-A of KPK, whereas in Islamabad 411 cycles of Oral Pills per RHA-A center.

Whereas Oral Pills (ECP) Punjab is reported as the highest with 217 doses and Islamabad reported as the lowest with 29 doses on average per outlet.

The highest Injectables i.e. 564 vials per RHA-Center were reported by Punjab in comparison to the lowest 274 vials per outlet reported by RHS-A Center of KPK whereas, 74 in Islamabad.

The highest average insertions per RHS-A of IUDs i.e. 391 were reported by Punjab in comparison to the lowest 71 insertions carried out by RHS-A Centers in Sindh whereas, 618 insertions in Islamabad.

The highest average Contraceptive Surgery Cases per RHS-A Center were performed by Punjab 544 and the lowest 14 in Balochistan whereas in Islamabad 153 cases per RHS-A Center. The graphical presentation of per RHS-A is presented in graph 14:

The highest average insertions of Implants were reported in Sindh i.e; 332.7 and lowest in Punjab i.e; 5.8 whereas, 17 Implants were reported in Islamabad.

SECTION-III: RESULTS AND DISCUSSION

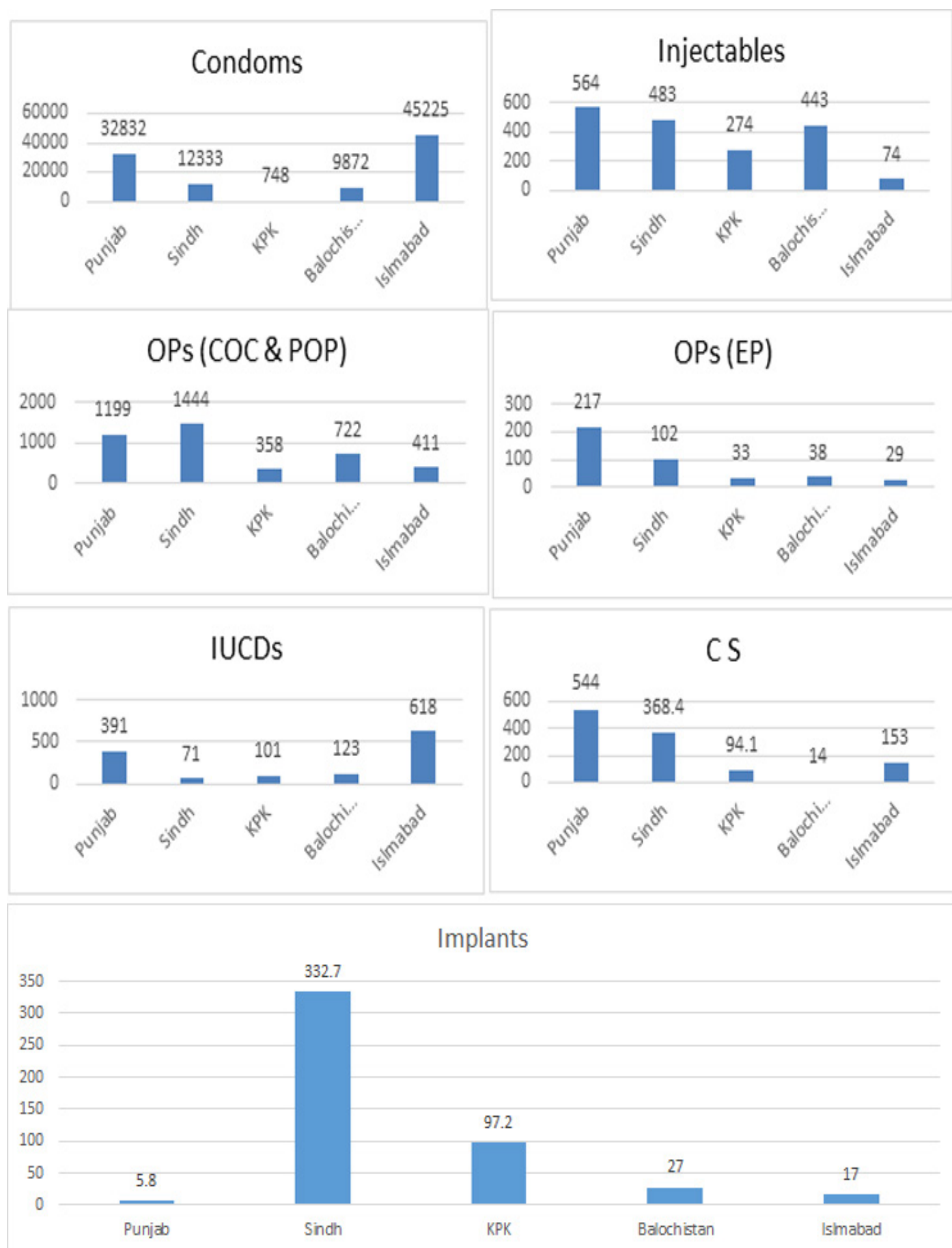

Graph: 14 Average achievement per RHS-A by methods for the year 2019-20

SECTION-III: RESULTS AND DISCUSSION

Average Performance per MSU by Method

Among provinces, The highest reported average performance for Condoms per MSU is 44646 units in Punjab and 917 units in KPK, whereas 37,730 condoms per MSU in Islamabad.

The MSUs of Punjab were able to dispense Highest Average 1897 cycles of Oral Pills (POP & COC) as compared to the lowest 324 cycles of Oral Pills by MSU of Baluchistan, whereas in Islamabad 316 cycles of Oral Pills per MSU.

Whereas in term of Oral Pills (Emergency Contraceptive) Punjab is reported as the highest with 408 doses and KPK reported as the lowest with 15

doses on average per MSU.

The highest Injectables i.e. 896 vials per MSUs were reported by Punjab in comparison to the lowest 167 vials per outlet reported by MSU of Balochistan, whereas in Islamabad 251 vials per MSU.

The Highest Average insertions of IUDs i.e. 744 were reported by Punjab in comparison to the lowest Average 33 insertions carried out by MSU in Sindh, whereas in Islamabad 122 insertions of IUDs per MSU. The graphical presentation of Oral Pills method dispensed per MSU is presented in graph 15:

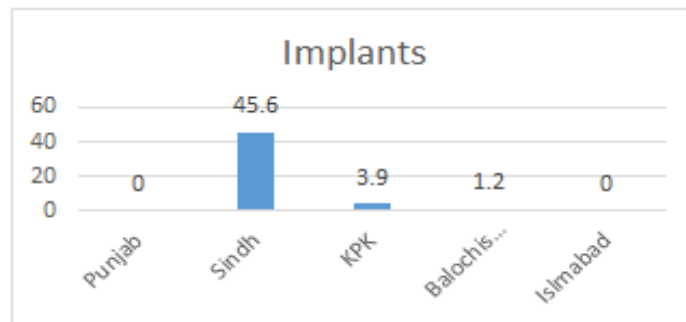
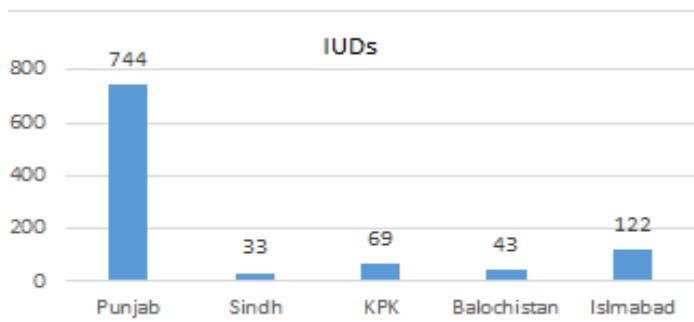
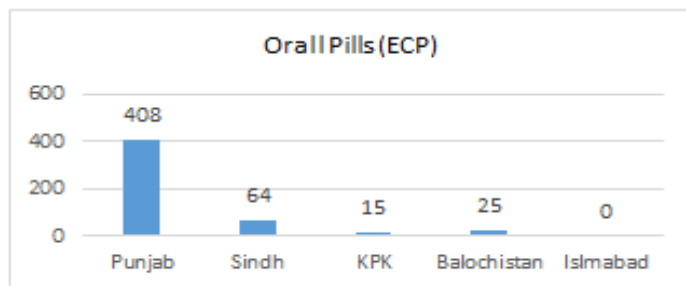
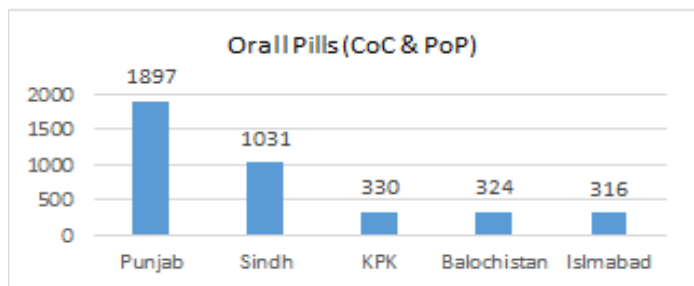
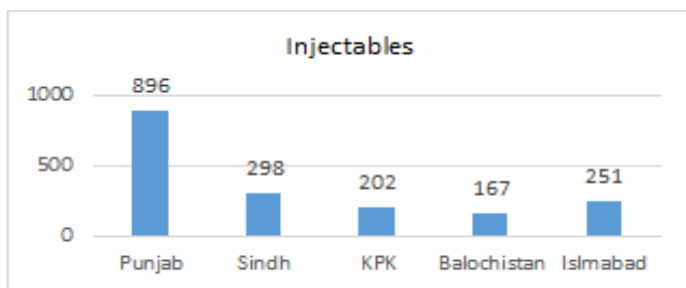
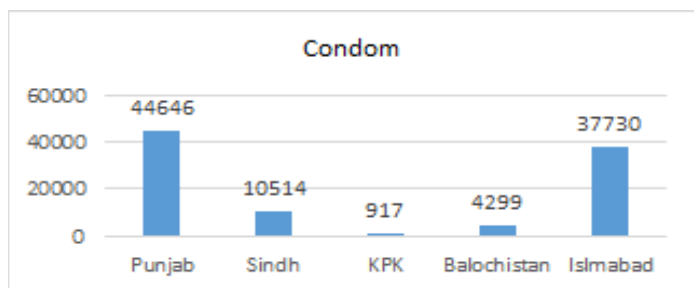

Graph: 15 Average Performances per MSU by Method

Percentage Distribution of Total CYP by Source

The percentage distribution of total CYP by data source during the year 2019-20 reflected 34.5% in PWDs, 13.5% in DoH (HFs), 10.9% in DOH (LHWs) and 41.2% in NGOs. The details are given in Table-7 and graphical presentation is as under:

PERCENTAGE DISTRIBUTION OF TOTAL CYP BY DATA SOURCE

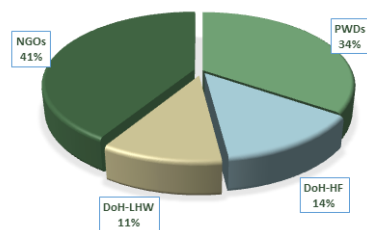

Graph: 16 percentage distribution of total CYP by data source

SECTION-III: RESULTS AND DISCUSSION

Overall Percentage Distribution of Total CYP by Various Methods/ Contribution of Each Method in Method-Mix

Overall the method-wise percentage contribution in terms of total CYP during the year 2019-20 has been calculated for Condom 12.6%, Oral Pills 6.3%, Injectables 12.7%, IUCDs 57.8%, Contraceptive Surgery 8.4% and Implants 2.2%. The details are given in Table-8a and graphical presentation in graph -17:

Source and method wise percentage contribution in term of total CYP during the year 2019-20 is given in Table-8 at the end of the report and details are as under.

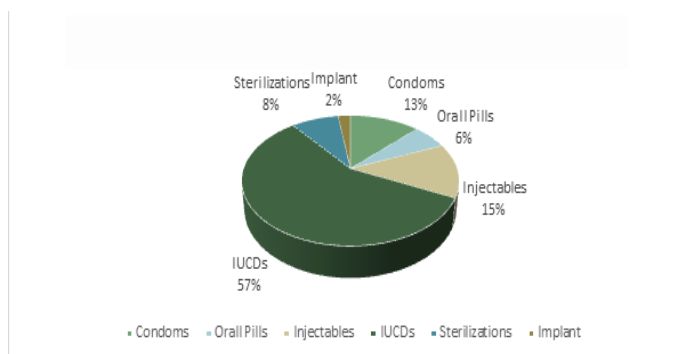

Graph: 17 Overall Percentage Distribution of Total CYP by Various Methods/ Contribution of Each Method in Method-Mix

Method wise Distribution in PWDs

The method-wise percentage contribution of PWDs in terms of total CYP during the year 2019-20 has been calculated for Condom 3.7%, Oral Pills 1.9%, Injectables 2.0%, IUCDs 20.1%, Contraceptive Surgery 5.9% and Implants 1.0%. The details are given in Table-8 at the end of the report.

Method wise Distribution in DOH (HF)

The method-wise percentage contribution of DoH (HF) in terms of total CYP during the year 2019-20 has been calculated for Condom 0.4%, Oral Pills 0.4%, Injectables 1.5%, IUCDs 8.3%, Contraceptive Surgery 2.1% and Implants 0.8%. The details are given in Table-8 at the end of the report.

Method wise Distribution in DOH (LHW)

The method-wise percentage contribution of

DoH (LHW) in terms of total CYP during the year 2019-20 has been calculated for Condom 1.2%, Oral Pills 2.3% and Injectables 7.4%. The details are given in Table-8 at the end of the report

Method wise Distribution in DOH (NGOs)

The method-wise percentage contribution of NGOs in terms of total CYP during the year 2019-20 has been calculated for Condom 7.4%, Oral Pills 1.7%, Injectables 1.7%, IUCDs 29.4%, Contraceptive Surgery 0.5% and Implants 0.4%. The details are given in Table-8 at the end of the report. The graphical presentation of all source agencies is as under:

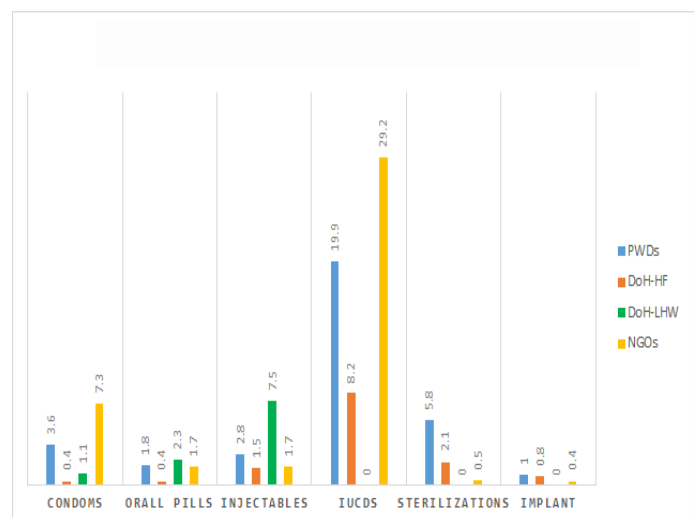

Graph: 18 Percentage Distribution of Total CYP by Various Methods/ Contribution:

Family Planning and Mother & Child Health (MCH) Service Delivery of PWDs for 2019-20

The data indicates that during the year (2019-20) 2,880,222 clients availed Family Planning Services of various contraceptive methods at Family Welfare Centers (FWCs)/ Reproductive Health Service-A (RHS-A) Centers and other outlets of PWDs. These service delivery outlets also provided the MCH services to 196,302 clients for Pre-natal Care and 138,977 clients for Post-natal Care. Apart from these, FWCs/RHS-A Centers and others outlets of PWDs had provided treatment to 1,050,416 clients (Children + Adults) for General Ailments. The details are given in Table-09.

SECTION-III: RESULTS AND DISCUSSION

Four years Trends

In the following info-graphs, five years trends of Annual Contraceptive Reports are given;

Source-wise Overall Performance in Terms of CYP by all Modern Methods

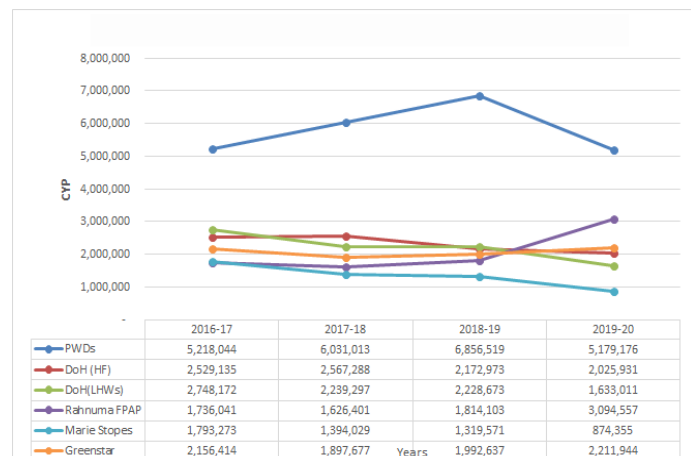

Source -wise Overall Performance by Oral Pills-CoC (Vials)

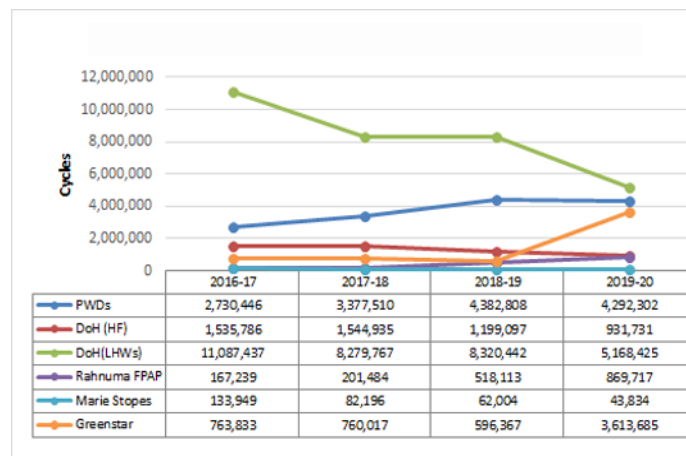

Overall Couple Years of Protection (CYP) from 2015 to 2019-20

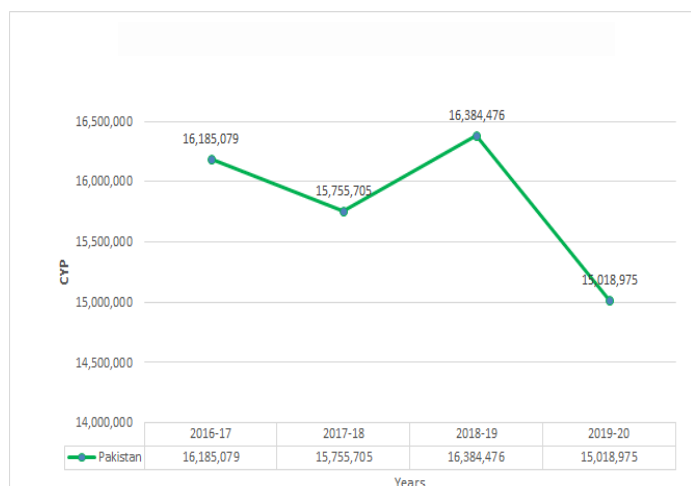

Source -wise Overall Performance by Oral Pills-PoP (Vials)

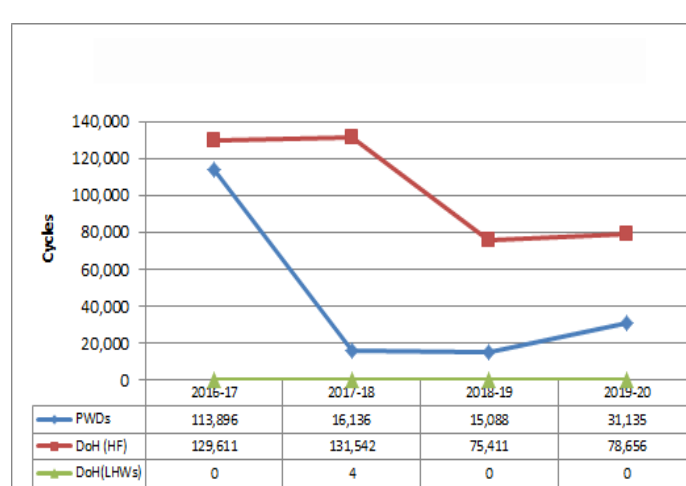

Source -wise Overall Performance by Condoms (Units)

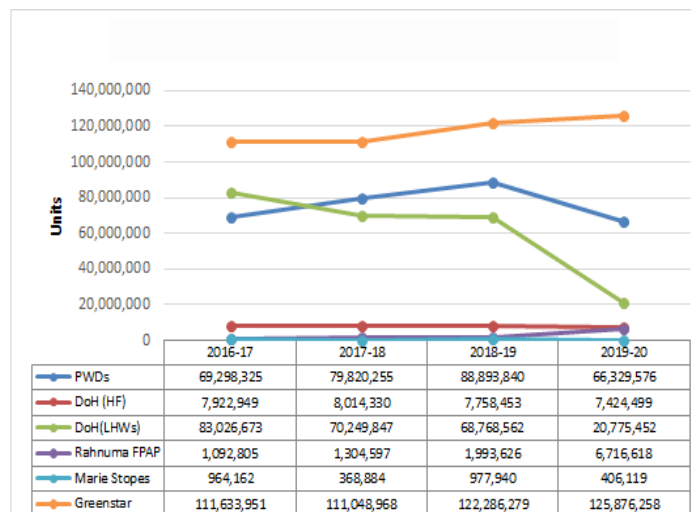

Source -wise Overall Performance by Emergency Pills (Doses)

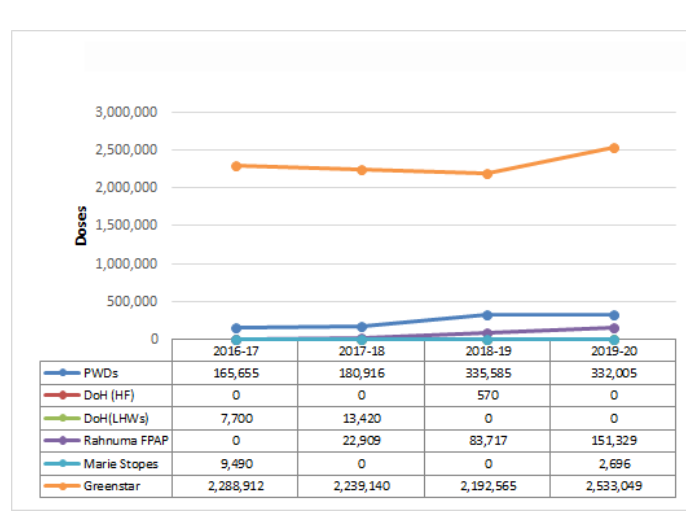

SECTION-III: RESULTS AND DISCUSSION

Source -wise Overall Performance by Injections (1-Months)

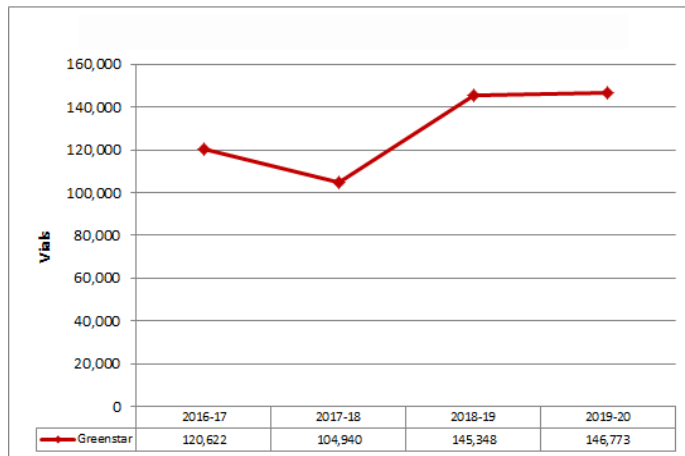

Source -wise Overall Performance by IUDs (10-Years)

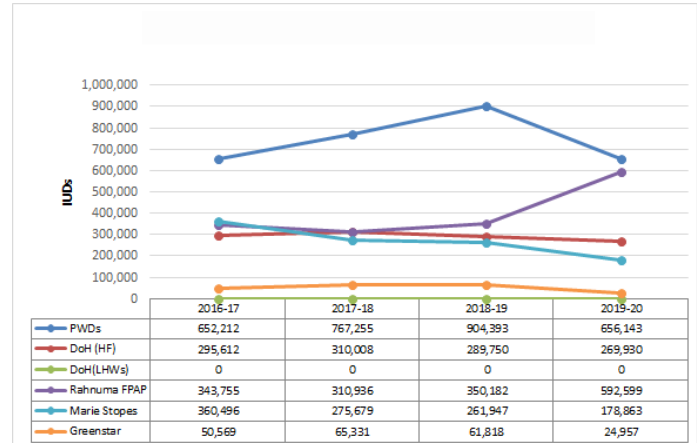

Source -wise Overall Performance by Injections (2-Months)

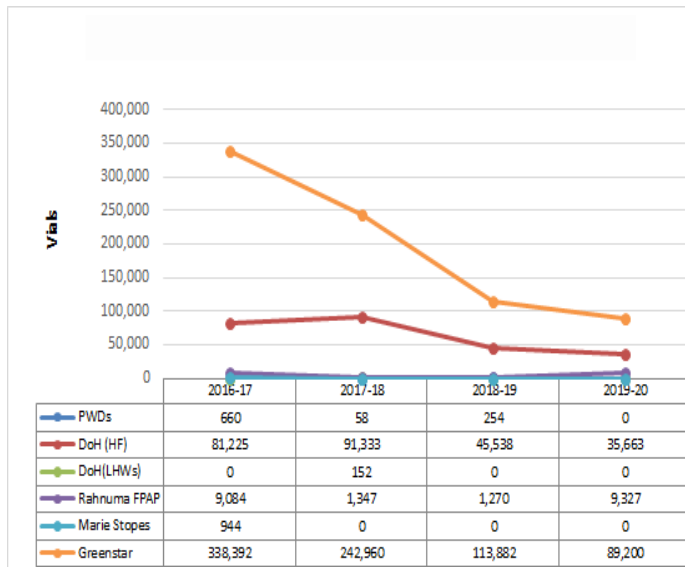

Source -wise Overall Performance by IUDs (5-Years)

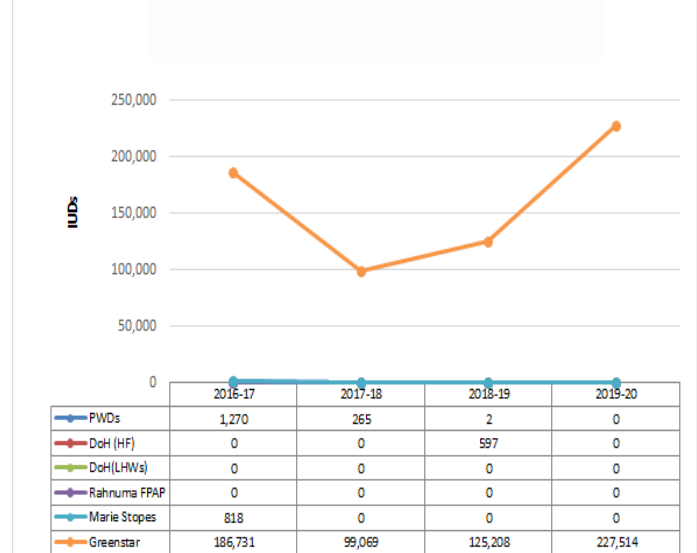

Source -wise Overall Performance by Injections (3-Months)

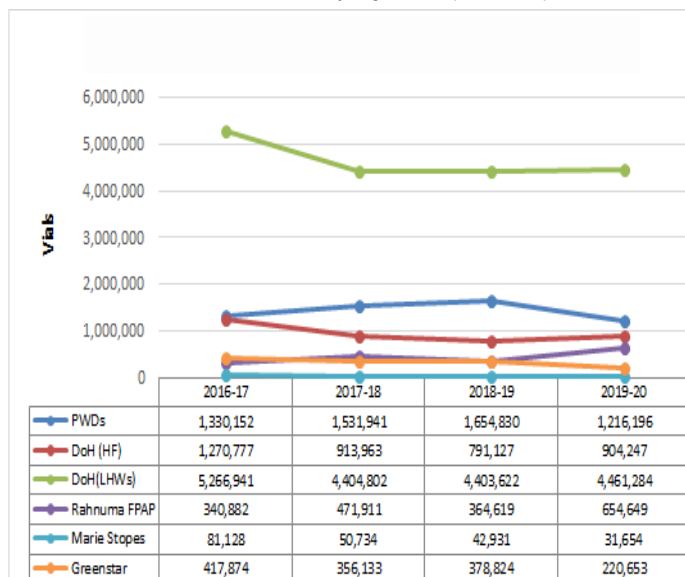

Source -wise Overall Performance by Sterilizations (Male)

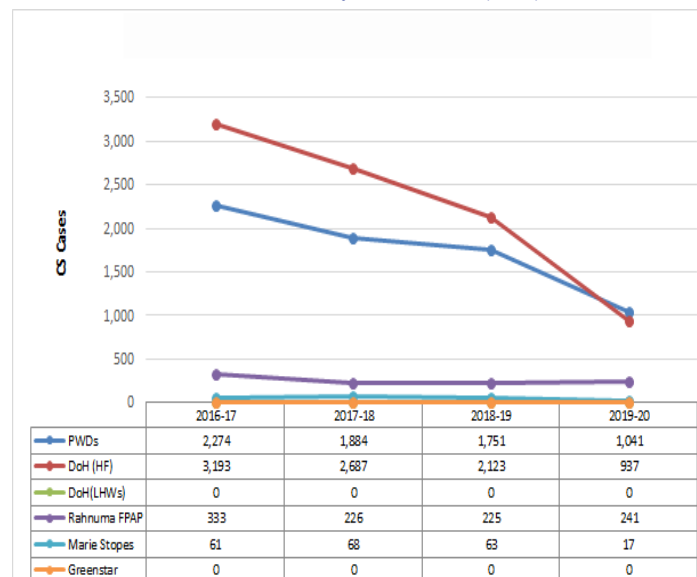

SECTION-III: RESULTS AND DISCUSSION

Source -wise Overall Performance by Sterilizations (Female)

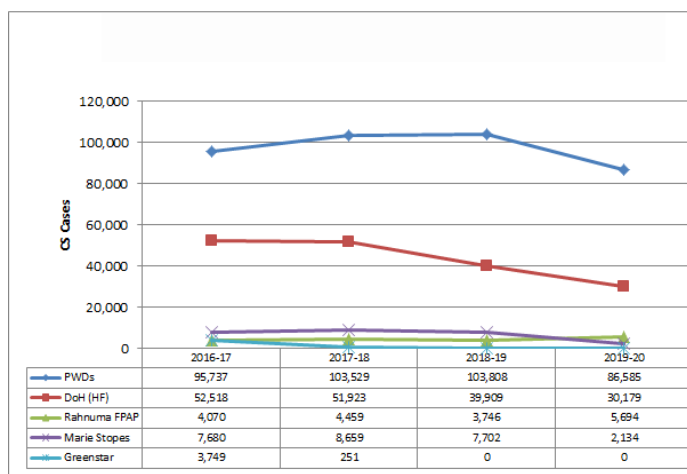

Source -wise Overall Performance by Implants

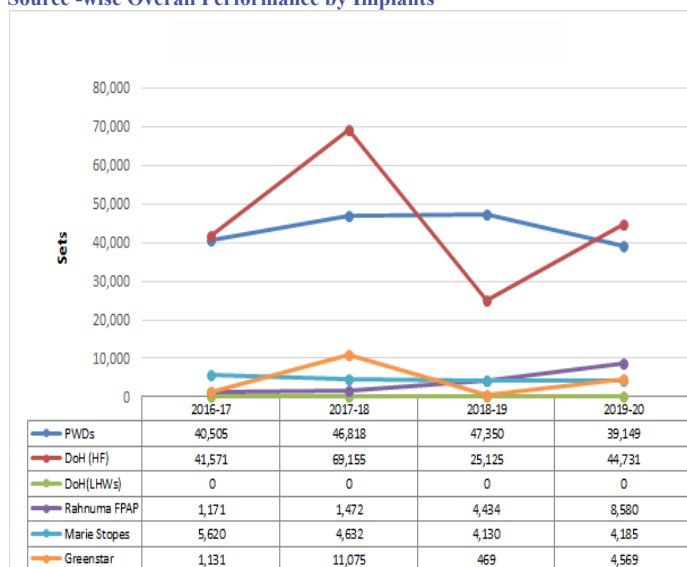

Pakistan-Estimation of Modern Contraceptive Prevalence Rate (mCPR) for 2019-20

Estimates of the modern contraceptive prevalence rate (mCPR), a population-level indicator, that are derived directly from family planning service statistics lack sufficient accuracy to serve stand-alone substitutes for survey based estimates. However, data on service statistics of Contraceptive commodities distributed to clients have been utilized, for estimating number of contraceptive users, as per formulae given in table on page-7 of this report. The estimated number of users (current year users + previous year's carry-over Users of Long Terms Methods i.e. IUDs, Sterilization and Implants) were then divided by estimated number of Married Women of Reproductive Age (MWRA) during that year covered by the service statistics data. Female Married Population of Census, 2017 is 16.2% of total Population. Estimates of the number of MWRA have been taken as 16.2%, of estimated Population of 2019-20, on the basis of Census 2017 (1.9% average increase for population of March, 2019 & March, 2020). These MWRA estimates were used as denominators in the calculations as shown in the formula as under:

Formula for Estimate of mCPR (%)

$$\text{mCPR (\%)} = (\text{Estimated Number of Users} / \text{MWRA}) \times 100$$

This yielded approximations of annual mCPR estimates, referred to as Estimated Modern Methods Users (EMUs) constitute an approximation of the actual mCPR.

The Contraceptive Prevalence Rate, on the basis of modern methods, has been calculated in respect of PWDs; DOH (HFs & LHWs) and NGO(s) for the year 2019-20 and 2018-19 followed by comparative analysis of two years (Table-10 is referred) The details are given as under:

(A) Population Welfare Departments

The Contraceptive Prevalence Rate of Population Welfare Departments (PWDs), on the basis of modern methods, during the year 2019-20 is 16.1%.

SECTION-III: RESULTS AND DISCUSSION

In Provincial setup, the mCPR by PWDs in Punjab is 20.5%, Sindh 10.8%, Khyber Pakhtunkhwa 13.9% and Balochistan 4.2%, whereas in Federal district Islamabad mCPR is 28.7%, AJK 5.1%, merged area KP (FATA) 3.3% and GB 5.1%. The modern Contraceptive Prevalence Rate of Population Welfare Departments (PWDs) during the year 2019-20 compared with the previous year, a decrease of 3.5% has been observed, while in provincial/regional set-up, an increase has been observed in Punjab (1.2%) and Sindh (9.7%) whereas decrease has been noticed in KPK (25.4%), Balochistan (22.2%), Islamabad (5.2%), AJK (17.8%), merged area KP (FATA) (33%) and GB (28.3%). The details are given in [Table-10](#).

(B) Departments of Health (HF & LHWs)

The modern Contraceptive Prevalence Rate (mCPR) of Departments of Health (HF & LHWs), during the year 2019-20 is 9.8%. In Provincial setup, the mCPR by DoH (HF & LHWs) in Punjab is 9.7%, Sindh 10%, Khyber Pakhtunkhwa 13.4% and Balochistan 2.2%, whereas in Federal district Islamabad is 0.8%, AJK 3.5%, merged area KP (FATA) 1.7% and in GB 15.3%. The Contraceptive Prevalence Rate of DoH (HF & LHWs) during the year 2019-20 compared with the previous year (2018-19) decreased by 15.9%, whereas in provincial/regional set-up a decrease has been observed in Punjab (22.3%), Sindh (2.8%), KPK (3.2%), Balochistan (37.6%), Islamabad (15.1%), AJK (29.2%), merged area KP (FATA) (16.3%) and GB (47.7%). The details are given in [Table-10](#).

(C) Non-Governmental Organizations (NGOs) Rahnuma FPAP

The Modern Contraceptive Prevalence Rate (mCPR) of Rahnuma FPAP during 2019-20, is 4.8% with provincial contribution Punjab (3.5%), Sindh (4%), Khyber Pakhtunkhwa (7.1%) Balochistan (3.7%), Islamabad (25.7%), AJK (19.1) and GB (15.2). Comparison of mCPR during 2019-20 over 2018-19 in respect of Rahnuma FPAP has noted over-

all increase of 26.5% ([Table-10](#)).

Marie Stopes Society (MSS)

The Modern Contraceptive Prevalence Rate (mCPR) of MSS during 2019-20, is 3.9% with provincial contribution Punjab (3.9%), Sindh (5.9%), Khyber Pakhtunkhwa (3%) and Balochistan (1.3%). Comparison of mCPR during 2019-20 over 2018-19 in respect of MSS has shown overall decrease by 9.8% ([Table-10](#)).

Greenstar Social Marketing (GSM)

The Modern Contraceptive Prevalence Rate (mCPR) of GSM during 2019-20, is 6.5% with provincial contribution Punjab (7.1%), Sindh (6.8%), Khyber Pakhtunkhwa (5.8%), Balochistan (2%), Islamabad (8.5%), AJK (1.5%), merged area KP (FATA) (1%) and GB (0.6%). Comparison of mCPR during 2019-20 over 2018-19 in respect of GSM has observed overall increase of 1.5% ([Table-10](#)).

Overall mCPR of all Stakeholders

The overall Contraceptive Prevalence Rate, on the basis of modern methods, during the year 2019-20 is 41.0%. In the Provincial setup, the mCPR in Punjab is 44.7%, Sindh 37.4%, Khyber Pakhtunkhwa 43.2%, Balochistan 13.5%, Federal district Islamabad 63.7%, AJK 29.3%, merged area KP (FATA) 6.0% and Gilgit-Baltistan (GB) 36.3%. The details are given in [Table-10](#).

Overall Contraceptive Prevalence Rate (mCPR) in respect of all stakeholders during 2019-20 when compared with 2018-19, has shown a decrease of 4.1%. In provincial/regional comparison of two years, increase has been observed in Sindh (4.9%), while decrease has been noticed in Punjab (5.3%), Khyber Pakhtunkhwa (5.1%), Balochistan (11.3%), Islamabad (8.7%), AJK (1.0%), merged area KP (FATA) (22.8%) and GB (33.0%). The details are given in [Table-10](#).

SECTION-III: RESULTS AND DISCUSSION

Percentage share of PWDs, DOH (HF & LHWs) and NGOs in Total mCPR during 2019-20

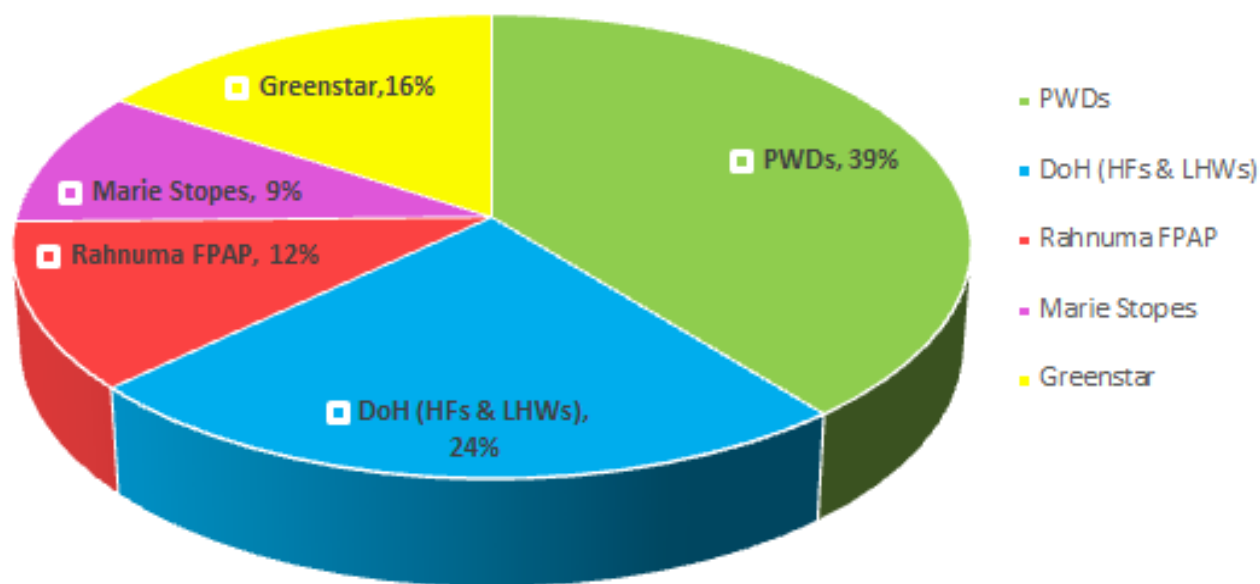

Four years Comparison of mCPR

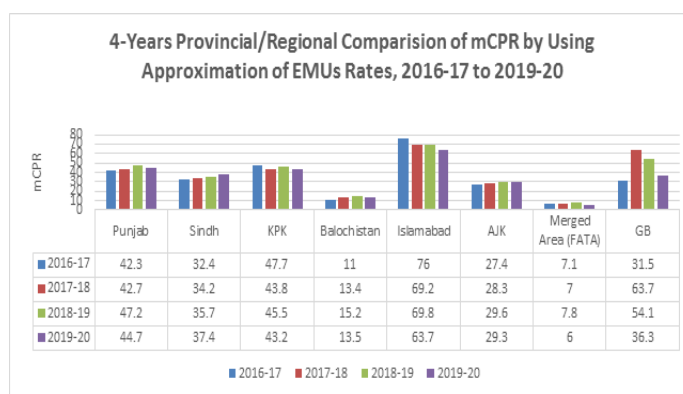
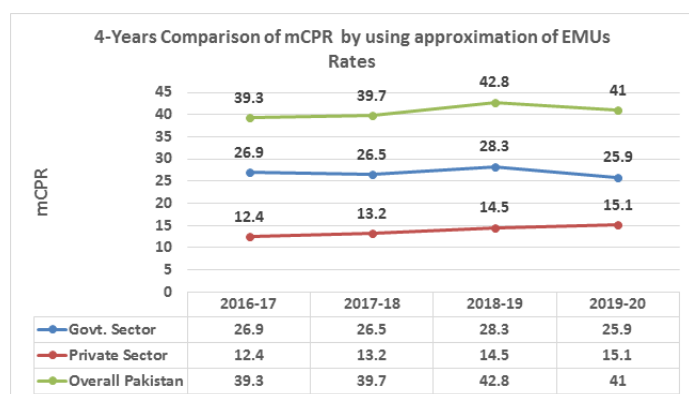

Section-IV: CONCLUSION & WAY FORWARD

Conclusion:

In Annual Contraceptive Performance Report, progress of Family Planning (FP) services in the country, is generally measured by services statistics. These service statistics are related to modern Contraceptive methods/services provided to clients at service delivery points through six modern methods including three Non-clinical Methods (Condoms, Oral Pills & Injectables) and three Clinical Methods (IUDs, Sterilization/Contraceptive Surgery & Implants) In the Public Sector, Population Welfare Departments (PWDs) and Department of Health (DoH) are two major Family Planning Service Vendors. The Contraceptive Performance, gleaned from service statistics of these departments have been reported here, in terms of Couple Years of Protection (CYP), one of the major indicator of Family Planning Services / efforts, in a country. Here performance of Department of Health has been bifurcated by the contribution of Health Facility (HF) and contribution of Lady Health Workers (LHWs) in Family Planning Service delivery. Further, comparison of Contraceptive Performance during 2019-20 in respect of these departments has also been made with the previous year 2018-19 at national & provincial level. It has been observed that this year Contraceptive Performance of PWDs in terms of CYP has decreased by 24.5% while Contraceptive Performance of DoH (HF) and DoH (LHWs) has decreased by 6.8% & 26.7% respectively, when compared with previous year (2018-19).

In case of Private Service Providers, performance of three eminent NGO(s) Rahnuma FPAP, Marie Stopes Society (MSS) & Greenstar Social Marketing (GSM) has been included in the report. Overall performance of NGOs sector is increased by 20.6% during this year (2019-20) as compared to last year (2018-19).

Way Forward:

Upon the devolution of M/o Population Welfare, as per notification No.4-17/2010-Min-I dated 2nd December, 2010, issued by Cabinet Division, the function of “Collection, Maintenance and Analysis of Demographic and Population Statistics” under the M/o Population Welfare was relocated to Pakistan Bureau of Statistics. The Contraceptive Performance Report, earlier prepared by the defunct M/o Population Welfare is now being compiled by PBS from secondary data in respect of Family Planning service delivery, collected from Provincial & Regional Population Welfare Departments, Departments of Health regarding contribution of Health Facilities and Lady Health Workers, and from three eminent NGO(s). For the release of this report at national level, PBS, is responsible for compilation, tabulation and measuring performance in terms of contraceptive commodities supplied to clients. However, following are some issues that need to be addressed for improving Contraceptive Performance data reporting.

I. High Share of IUDs in CYP: It has been observed from supplied data that contribution of IUDs during 2019-20 in CYP is very high (over 50%). This means strong Monitoring & Evaluation mechanism is needed to ascertain that no over reporting is being done. Moreover, data on dis-continuation rate of IUD(s), also need to be taken into account by the source departments.

II. Need for on-spot Checking of Data Quality: PBS has no mechanism for on-spot checking of data quality except asking justification for +/- 10% change in current year performance as compared to previous year performance and getting the data vetted by the source agencies. It is proposed that PBS, as a third party, may carry out random on-spot checking for ensuring data quality, at least once in a quarter.

III. Delay in Supply of Health Data: In general, data on contraceptive performance is not being sup-

Section-IV: CONCLUSION & WAY FORWARD

plied on time by Health Departments in respect of both Health Facilities and Lady Health Workers (HFs and LHWs). To resolve this problem, Director General (Health) Technical Wing, M/o National Health Services Regulation & Coordination, may be requested to collect the respective data and ensure timely supply of accurate and consolidated contraceptive performance data of Provincial/Regional Departments of Health (Health Facilities and Lady Health Workers), for compilation of this report.

IV. Lack of Coordination: There is a lack of coordination between Provincial Population Welfare Departments & Departments of Health (Health Facilities and Lady Health Workers) and NGO(s) working in provinces. Though, Sindh and Khyber Pakhtunkhwa have taken some positive steps and started coordination meetings but these are not being organized regularly. In this connection, it is proposed that all Provincial Population Welfare Departments (PWDs), may take the lead in strengthening the coordination among

the departments / organizations working in the field at provincial level and also take steps for improvements in collection & compilation of contraceptive performance data at provincial level, by inviting representative from PBS, in the regular Provincial Coordination Committee meeting. It is also requested to kindly transmit the consolidated data/Service Statistics to PBS for its compilation, at national level, by declaring Population Welfare Departments, as a hub/focal point.

V. Uniform Standard for Data Reporting: Uniform standards for data reporting is the key to evaluate the performance of source agencies. Though efforts are underway, to collect data on a uniform format from all stakeholders but still it is not being followed completely. In this connection, PBS has developed a standard format and shared with the stakeholders in different forums/meetings. The stakeholders are advised to send contraceptive performance data on uniform format.

STATISTICAL TABLES

TABLE 1: CONTRACEPTIVE USAGE BY DATA SOURCE

SOURCE	COUPLE YEARS OF PROTECTION (CYP)		PERCENTAGE CHANGE
	2019-20	2018-19	
PWDs	5,179,176	6,856,519	-24.5
PUNJAB	3,831,554	4,740,198	-19.2
SINDH	889,028	805,659	10.3
K.P.K	268,240	1,034,064	-74.1
BALUCHISTAN	59,336	73,279	-19.0
ISLAMABAD	69,798	96,966	-28.0
AJK	29,495	48,664	-39.4
FATA	15,765	39,289	-59.9
GB	15,959	18,400	-13.3
DOH(HF)	2,025,931	2,172,973	-6.8
PUNJAB	1,415,808	1,590,427	-11.0
SINDH	398,702	331,700	20.2
K.P.K	103,279	174,796	-40.9
BALUCHISTAN	33,987	32,978	3.1
ISLAMABAD	1,787	2,207	-19.0
AJK	51,252	5,506	830.8
FATA	13,656	20,894	-34.6
GB	7,459	14,465	-48.4
DOH(LHW)	1,633,011	2,228,673	-26.7
PUNJAB	438,452	925,388	-52.6
SINDH	541,389	592,112	-8.6
K.P.K	627,631	624,996	0.4
BALUCHISTAN	18,925	38,060	-50.3
ISLAMABAD	663	1,057	-37.3
AJK	5,952	30,324	-80.4
FATA	0	0	0.0
GB	0	16,736	-100.0
NGOs	6,180,857	5,126,311	20.6
RAHNUMA (FPAP)	3,094,557	1,814,103	70.6
MARIE STOPES	874,355	1,319,571	-33.7
GREENSTAR (GSM)	2,211,944	1,992,637	11.0
Pakistan	15,018,975	16,384,477	-8.3

STATISTICAL TABLES

Table 2(a): CONTRACEPTIVE USAGE BY METHODS (PWDs)

SOURCE	COUPLE YEARS OF PROTECTION (CYP)		PERCENTAGE CHANGE
	2019-20	2018-19	
PWDs	5,179,176	6,856,519	
CONDOMS (Units)	66,329,576	88893840	
CYP	552,746	740782	-25.4
ORAL PILL (Cycles)	4,292,302	4733481	
CYP	280,620	309972	-9.5
OP-COC	3,929,162	4382808	
CYP	261,944	292187	-10.4
OP-EC	332,005	335585	
CYP	16,600	16779	-1.1
OP-POP	31,135	15088	
CYP	2,076	1006	106.4
INJECTABLE (Vials)	1,216,196	1655084	
CYP	304,049	413750	-26.5
INJ-DMPA	1,183,391	1654830	
CYP	295,848	413708	-28.5
INJ-NetEn	0	254	
CYP	0	42	-100.0
INJ-Sayana Press	32,805	0	
CYP	8,201	0	0.0
IUCD (Insertions)	656,143	904395	
CYP	3,018,258	4160214	-27.4
IUD-CuT	656,143	904393	
CYP	3,018,258	4160208	-27.4
IUD-Multiload	0	2	
CYP	0	7	-100.0
Sterilization/CS (Cases)	87,626	105559	
CYP	876,260	1055590	-17.0
CS(Female)	86,585	103808	
CYP	865,850	1038080	-16.6
CS(Male)	1,041	1751	
CYP	10,410	17510	-40.5
IMPLANT (Insertions)	39,149	47350	
CYP	147,243	176211	-16.4
Implanon	1,172	2861	
CYP	2,930	7153	-59.0
Jadelle	37,977	44489	
CYP	144,313	169058	-14.6

STATISTICAL TABLES

Table 2(b): CONTRACEPTIVE USAGE BY METHODS (DoH-HF)

SOURCE	COUPLE YEARS OF PROTECTION (CYP)		PERCENTAGE CHANGE
	2019-20	2018-19	
DOH(HF)	2,025,931	2172973	
CONDOMS (Units)	7,424,499	7758453	
CYP	61,871	64654	-4.3
ORAL PILL (Cycles)	931,731	1275078	
CYP	62,115	84996	-26.9
OP-COC	853,075	1199097	
CYP	56,872	79940	-28.9
OP-EC	0	570	
CYP	0	29	-100.0
OP-POP	78,656	75411	
CYP	5,244	5027	4.3
INJECTABLE (Vials)	939,910	836665	
CYP	232,006	205371	13.0
INJ-DMPA	904,247	791127	
CYP	226,062	197782	14.3
INJ-NetEn	35,663	45538	
CYP	5,944	7590	-21.7
IUCD (Insertions)	269,930	290347	
CYP	1,241,678	1334820	-7.0
IUD-CuT	269,930	289750	
CYP	1,241,678	1332850	-6.8
IUD-Multiload	0	597	
CYP	0	1970	-100.0
Sterilization/CS (Cases)	31,116	42032	
CYP	311,160	420320	-26.0
CS(Female)	30,179	39909	
CYP	301,790	399090	-24.4
CS(Male)	937	2123	
CYP	9,370	21230	-55.9
IMPLANT (Insertions)	44,731	25125	
CYP	117,102	62813	86.4
Implanon	40,674	25125	
CYP	101,685	62813	61.9
Jadelle	4,057	0	
CYP	15,417	0	0.0

STATISTICAL TABLES

Table 2(c): CONTRACEPTIVE USAGE BY METHODS (DoH-LHWs)

SOURCE	COUPLE YEARS OF PROTECTION (CYP)		PERCENTAGE CHANGE
	2019-20	2018-19	
DOH(LHWs)	1,633,011	2228673	
CONDOMS (Units)	20,775,452	68768562	
CYP	173,129	573071	-69.8
ORAL PILL (Cycles)	5,168,425	8320442	
CYP	344,562	554696	-37.9
OP-COC	5,168,425	8320442	
CYP	344,562	554696	-37.9
INJECTABLE (Vials)	4,461,284	4403622	
CYP	1,115,321	1100906	1.3
INJ-DMPA	4,452,596	4403622	
CYP	1,113,149	1100906	1.1
INJ-Sayana Press	8,688	0	
CYP	2,172	0	0.0
IUCD (Insertions)	0	0	
CYP	0	0	0.0
IUD-CuT	0	0	
CYP	0	0	0.0

STATISTICAL TABLES

Table 2(d): CONTRACEPTIVE USAGE BY METHODS (NGOs)

SOURCE	COUPLE YEARS OF PROTECTION (CYP)		PERCENTAGE CHANGE
	2019-20	2018-19	
NGOs	6,180,857	5162311	
CONDOMS (Units)	132,998,995	125257845	
CYP	1,108,325	1043815	6.2
ORAL PILL (Cycles)	4,527,236	3452766	
CYP	257,031	192246	33.7
OP-COC	1,840,162	1176484	
CYP	122,677	78432	56.4
OP-EC	2,687,074	2276282	
CYP	134,354	113814	18.0
INJECTABLE (Vials)	1,152,256	1046874	
CYP	254,450	226966	12.1
INJ-DMPA	906,956	786374	
CYP	226,739	196594	15.3
INJ-FEMIJECT	146,773	145348	
CYP	11,290	11181	1.0
INJ-NetEn	98,527	115152	
CYP	16,421	19192	-14.4
IUCD (Insertions)	1,023,933	799155	
CYP	4,414,324	3513343	25.6
IUD-CuT	796,419	673947	
CYP	3,663,527	3100156	18.2
IUD-Multiload	227,514	125208	
CYP	750,796	413186	81.7
Sterilization/CS (Cases)	8,086	11736	
CYP	80,860	117360	-31.1
CS(Female)	7,828	11448	
CYP	78,280	114480	-31.6
CS(Male)	258	288	
CYP	2,580	2880	-10.4
IMPLANT (Insertions)	17,334	9033	
CYP	65,867	32581	102.2
Implanon	2	1342	
CYP	5	3355	-99.9
Jadelle	17,332	7691	
CYP	65,862	29226	125.4
Pakistan CYP	15,018,975	16384477	-8.33

STATISTICAL TABLES

Table 3(a): COMPARATIVE ANALYSIS OF CONTRACEPTIVE USAGE BY SOURCE & METHOD (CONDOMS)

SOURCE	2019-20	2018-19	PERCENTAGE Change
PWDs	66,329,576	88,893,840	-25.4
PUNJAB	48,954,017	58,496,126	-16.3
SINDH	13,847,976	14,979,264	-7.6
K.P.K	607,750	10,928,592	-94.4
BALUCHISTAN	1,278,249	1,971,248	-35.2
ISLAMABAD	1,008,046	1,233,981	-18.3
AJK	310,244	620,613	-50.0
FATA	126,151	444,650	-71.6
GB	197,143	219,366	-10.1
DOH(HF)	7,424,499	7,758,453	-4.3
PUNJAB	6,600,999	6,608,362	-0.1
SINDH	176,310	276,693	-36.3
K.P.K	196,881	443,740	-55.6
BALUCHISTAN	159,891	125,807	27.1
ISLAMABAD	23,031	28,555	-19.3
AJK	162,674	50,027	225.2
FATA	33,743	98,588	-65.8
GB	70,970	126,681	-44.0
DOH(LHWs)	20,775,452	68,768,562	-69.8
PUNJAB	2,059,502	44,703,258	-95.4
SINDH	13,882,140	18,638,494	-25.5
K.P.K	4,625,417	4,198,649	10.2
BALUCHISTAN	201,653	319,587	-36.9
ISLAMABAD	0	71,168	-100.0
AJK	6,740	622,438	-98.9
FATA	0	0	0.0
GB	0	214,968	-100.0
NGOs	132,998,995	125,257,845	6.2
RAHNUMA (FPAP)	6,716,618	1,993,626	236.9
MARIE STOPES	406,119	977,940	-58.5
GREENSTAR (GSM)	125,876,258	122,286,279	2.9
Pakistan	227,528,522	290,678,700	-21.7

Table 3(b): COMPARATIVE ANALYSIS OF CONTRACEPTIVE USAGE BY SOURCE & METHOD ORAL PILLS (CYCLES)

SOURCE	OP-COC (03-Months)			OP-COC (02-Months)			OP-EC			TOTAL		
	2019-20	2018-19	% Change	2019-20	2018-19	% Change	2019-20	2018-19	% Change	2019-20	2018-19	% Change
PWDs	3,929,162	4,382,808	-10.4	31,135	15,088	106.4	332,005	335,585	-1.1	4,292,302	4,733,481	-9.3
PUNJAB	1,936,058	2,692,971	-28.1	0	94	-100.0	255,424	278,963	-8.4	2,191,482	2,972,028	-26.3
SINDH	1,578,949	554,847	184.6	22,426	475	4,621.3	61,672	44,966	37.2	1,663,047	600,288	177.0
K.P.K	265,096	869,590	-69.5	1,572	2,881	-45.4	9,570	7,641	25.2	276,238	880,112	-68.6
BALOCHISTAN	102,844	126,325	-18.6	5	241	-97.9	4,882	2,869	70.2	107,731	129,435	-16.8
ISLAMABAD	26,649	39,567	-32.6	492	2,071	-76.2	457	1,052	-56.6	27,598	42,690	-35.4
AJK	10,075	33,761	-70.2	3,423	2,071	-36.0	0	94	-100.0	13,498	39,206	-65.6
FATA	6,013	47,677	-87.4	0	2,071	0.0	0	0	0.0	6,013	47,677	-87.4
GB	3,478	18,070	-80.8	3,217	2,071	-19.1	0	0	0.0	6,695	22,045	-69.6
DOH(HF)	853,075	1,199,097	-28.9	78,656	2,071	4.3	0	570	-100.0	931,731	1,275,078	-26.9
PUNJAB	535,384	692,992	-22.7	10,338	2,071	-45.8	0	0	0.0	545,722	712,061	-23.4
SINDH	214,748	247,035	-13.1	7,996	2,071	-8.6	0	0	0.0	222,744	255,785	-12.9
K.P.K	43,962	111,669	-60.6	8,780	2,071	-61.1	0	0	0.0	52,742	134,256	-60.7
BALOCHISTAN	26,849	43,267	-37.9	20,923	2,071	13.2	0	0	0.0	47,772	61,758	-22.6
ISLAMABAD	3,341	1,516	120.4	0	2,071	0.0	0	0	0.0	3,341	1,516	120.4
AJK	9,393	2,280	312.0	0	2,071	0.0	0	0	0.0	9,393	2,280	312.0
FATA	3,984	14,888	-73.2	3,299	2,071	-49.4	0	0	0.0	7,283	21,402	-66.0
GB	15,414	85,450	-82.0	27,320	2,071	0.0	0	570	-100.0	42,734	86,020	-50.3
DOH(LHW)	5,168,425	8,320,442	-37.9	0	2,071	0.0	0	0	0.0	5,168,425	8,320,442	-37.9
PUNJAB	1,030,133	3,595,495	-71.3	0	2,071	0.0	0	0	0.0	1,030,133	3,595,495	-71.3
SINDH	2,489,182	2,580,296	-3.5	0	2,071	0.0	0	0	0.0	2,489,182	2,580,296	-3.5
K.P.K	1,478,659	1,501,053	-1.5	0	2,071	0.0	0	0	0.0	1,478,659	1,501,053	-1.5
BALOCHISTAN	80,376	272,228	-70.5	0	2,071	0.0	0	0	0.0	80,376	272,228	-70.5
ISLAMABAD	9,938	6,953	42.9	0	2,071	0.0	0	0	0.0	9,938	6,953	42.9
AJK	80,137	220,368	-63.6	0	2,071	0.0	0	0	0.0	80,137	220,368	-63.6
FATA	0	0	0.0	0	2,071	0.0	0	0	0.0	0	0	0.0
GB	0	144,049	-100.0	0	2,071	0.0	0	0	0.0	0	144,049	-100.0
NGOs	1,840,162	1,176,484	56.4	0	2,071	0.0	2,687,074	2,276,282	18.0	4,527,236	3,452,766	31.1
RAHNUMA (FPAP)	718,388	518,113	38.7	0	2,071	0.0	151,329	83,717	80.8	869,717	601,830	44.5
MARIE STOPES	41,138	62,004	-33.7	0	2,071	0.0	2,696	0	0.0	43,834	62,004	-29.3
GREENSTAR (GSM)	1,080,636	596,367	81.2	0	2,071	0.0	2,533,049	2,192,565	15.5	3,613,685	2,788,932	29.6
Pakistan	11,790,824	15,078,831	-21.8	109,791	2,071	21.3	3,019,079	2,612,437	15.6	14,919,694	17,781,767	-16.1

Table 3(c): COMPARATIVE ANALYSIS OF CONTRACEPTIVE USAGE BY SOURCE & METHOD (INJECTABLES)

SOURCE	NetEn (02-Months)			DMPA (03-Months)			FEMIJET (01-Month)			TOTAL IMJECTABLES		
	2019-20	2018-19	% Change	2019-20	2018-19	% Change	2019-20	2018-19	% Change	2019-20	2018-19	% Change
PWDs	0	254	-100.0	1,216,196	1,654,830	-26.5	0	0	0.0	1,216,196	1,655,084	-26.5
PUNJAB	0	0	0.0	717,868	868,232	-17.3	0	0	0.0	717,868	868,232	-17.3
SINDH	0	0	0.0	343,988	365,658	-5.9	0	0	0.0	343,988	365,658	-5.9
K.P.K	0	0	0.0	116,477	298,249	-60.9	0	0	0.0	116,477	298,249	-60.9
BALOCHISTAN	0	100	-100.0	27,163	37,249	-27.1	0	0	0.0	27,163	37,349	-27.3
ISLAMABAD	0	0	0.0	1,260	20,054	-93.7	0	0	0.0	1,260	20,054	-93.7
AJK	0	0	0.0	3,008	25,805	-88.3	0	0	0.0	3,008	25,805	-88.3
FATA	0	0	0.0	689	18,081	-96.2	0	0	0.0	689	18,081	-96.2
GB	0	154	-100.0	5,743	21,502	-73.3	0	0	0.0	5,743	21,656	-73.5
DOH(HF)	35,663	45,538	-21.7	904,247	791,127	14.3	0	0	0.0	939,910	836,665	12.3
PUNJAB	18,730	21,169	-11.5	438,956	337,334	30.1	0	0	0.0	457,686	358,503	27.7
SINDH	2,163	3,154	-31.4	340,251	291,577	16.7	0	0	0.0	342,414	294,731	16.2
K.P.K	3,949	10,045	-60.7	41,730	87,218	-52.2	0	0	0.0	45,679	97,263	-53.0
BALOCHISTAN	9,118	8,140	12.0	44,241	40,070	10.4	0	0	0.0	53,359	48,210	10.7
ISLAMABAD	0	0	0.0	25	1,142	-97.8	0	0	0.0	25	1,142	-97.8
AJK	0	0	0.0	17,760	1,239	1,333.4	0	0	0.0	17,760	1,239	1,333.4
FATA	1,703	2,504	-32.0	5,209	12,158	-57.2	0	0	0.0	6,912	14,662	-52.9
GB	0	526	-100.0	16,075	20,389	-21.2	0	0	0.0	16,075	20,915	-23.1
DOH(LHW)	0	0	0.0	4,461,284	4,403,622	1.3	0	0	0.0	4,461,284	4,403,622	1.3
PUNJAB	0	0	0.0	1,410,455	1,252,645	12.6	0	0	0.0	1,410,455	1,252,645	12.6
SINDH	0	0	0.0	1,039,035	1,059,085	-1.9	0	0	0.0	1,039,035	1,059,085	-1.9
K.P.K	0	0	0.0	1,962,033	1,959,748	0.1	0	0	0.0	1,962,033	1,959,748	0.1
BALOCHISTAN	0	0	0.0	47,546	68,994	-31.1	0	0	0.0	47,546	68,994	-31.1
ISLAMABAD	0	0	0.0	0	0	0.0	0	0	0.0	0	0	0.0
AJK	0	0	0.0	2,215	41,783	-94.7	0	0	0.0	2,215	41,783	-94.7
FATA	0	0	0.0	0	0	0.0	0	0	0.0	0	0	0.0
GB	0	0	0.0	0	21,367	-100.0	0	0	0.0	0	21,367	-100.0
NGOs	98,527	115,152	-14.4	906,956	786,374	15.3	146,773	145,348	1.0	1,152,256	1,046,874	10.1
RAHNUMA (FPAP)	9,327	1,270	634.4	654,649	364,619	79.5	0	0	0.0	663,976	365,889	81.5
MARIE STOPES	0	0	0.0	31,654	42,931	-26.3	0	0	0.0	31,654	42,931	-26.3
GREENSTAR (GSM)	89,200	113,882	-21.7	220,653	378,824	-41.8	146,773	145,348	1.0	456,626	638,054	-28.4
Pakistan	134,190	160,944	-16.6	7,488,683	7,635,953	-1.9	146,773	145,348	1.0	7,769,646	7,942,245	-2.2

Table 3(d): COMPARATIVE ANALYSIS OF CONTRACEPTIVE USAGE BY SOURCE & METHOD (IUCDs)

SOURCES	10-Years			05-Years			TOTAL IUCDs		
	2019-20	2018-19	% Change	2019-20	2018-19	% Change	2019-20	2018-19	% Change
PWDs	656,143	904,393	-27.4	0	0	-100.0	656,143	904,395	-27.4
PUNJAB	553,835	666,025	-16.8	0	0	0.0	553,835	666,025	-16.8
SINDH	34,593	35,919	-3.7	0	0	0.0	34,593	35,919	-3.7
K.P.K	37,868	165,796	-77.2	0	0	0.0	37,868	165,796	-77.2
BALUCHISTAN	7,204	6,797	6.0	0	0	0.0	7,204	6,797	6.0
ISLAMABAD	11,758	14,947	-21.3	0	0	0.0	11,758	14,947	-21.3
AJK	5,108	6,738	-24.2	0	2	-100.0	5,108	6,740	-24.2
FATA	3,074	6,062	-49.3	0	0	0.0	3,074	6,062	-49.3
GB	2,703	2,109	28.2	0	0	0.0	2,703	2,109	28.2
DOH(HF)	269,930	289,750	-6.8	0	597	-100.0	269,930	290,347	-7.0
PUNJAB	204,083	223,826	-8.8	0	0	0.0	204,083	223,826	-8.8
SINDH	33,162	29,594	12.1	0	0	0.0	33,162	29,594	12.1
K.P.K	17,589	28,490	-38.3	0	0	0.0	17,589	28,490	-38.3
BALUCHISTAN	2,975	3,073	-3.2	0	0	0.0	2,975	3,073	-3.2
ISLAMABAD	297	344	-13.7	0	0	0.0	297	344	-13.7
AJK	9,464	1,006	840.8	0	0	0.0	9,464	1,006	840.8
FATA	2,360	3,302	-28.5	0	0	0.0	2,360	3,302	-28.5
GB	0	115	-100.0	0	597	-100.0	0	712	-100.0
DOH(LHW)	0	0	0.0	0	0	0.0	0	0	0.0
PUNJAB	0	0	0.0	0	0	0.0	0	0	0.0
SINDH	0	0	0.0	0	0	0.0	0	0	0.0
K.P.K	0	0	0.0	0	0	0.0	0	0	0.0
BALUCHISTAN	0	0	0.0	0	0	0.0	0	0	0.0
ISLAMABAD	0	0	0.0	0	0	0.0	0	0	0.0
AJK	0	0	0.0	0	0	0.0	0	0	0.0
FATA	0	0	0.0	0	0	0.0	0	0	0.0
GB	0	0	0.0	0	0	0.0	0	0	0.0
NGOs	796,419	673,947	18.2	227,514	125,208	81.7	1,023,933	799,155	28.1
RAHNUMA (FPAP)	592,599	350,182	69.2	0	0	0.0	592,599	350,182	69.2
MARIE STOPES	178,863	261,947	-31.7	0	0	0.0	178,863	261,947	-31.7
GREENSTAR (GSM)	24,957	61,818	-59.6	227,514	125,208	81.7	252,471	187,026	35.0
Pakistan	1,722,492	1,868,090	-7.8	227,514	125,807	80.8	1,950,006	1,993,897	-2.2

Table 3(e): COMPARATIVE ANALYSIS OF CONTRACEPTIVE USAGE BY SOURCE & METHOD (STERILIZATION/ CONTRACEPTIVE SURGERIES)

SOURCES	CS-MALE			CS-FEMALE			TOTAL CS (CASES)		
	2019-20	2018-19	% Change	2019-20	2018-19	% Change	2019-20	2018-19	% Change
PWDs	1,041	1,751	-40.5	86,585	103,808	-16.6	87,626	105,559	-17.0
PUNJAB	773	1,316	-41.3	54,481	68,906	-20.9	55,254	70,222	-21.3
SINDH	251	426	-41.1	28,409	29,862	-4.9	28,660	30,288	-5.4
K.P.K	17	9	88.9	2,994	3,578	-16.3	3,011	3,587	-16.1
BALUCHISTAN	0	0	0.0	86	334	-74.3	86	334	-74.3
ISLAMABAD	0	0	0.0	497	866	-42.6	497	866	-42.6
AJK	0	0	0.0	118	262	-55.0	118	262	-55.0
FATA	0	0	0.0	0	0	0.0	0	0	0.0
GB	0	0	0.0	0	0	0.0	0	0	0.0
DOH(HF)	937	2,123	-55.9	30,179	39,909	-24.4	31,116	42,032	-26.0
PUNJAB	775	1,963	-60.5	25,225	32,236	-21.7	26,000	34,199	-24.0
SINDH	135	140	-3.6	4,759	7,526	-36.8	4,894	7,666	-36.2
K.P.K	0	0	0.0	0	0	0.0	0	0	0.0
BALUCHISTAN	27	20	35.0	159	147	8.2	186	167	11.4
ISLAMABAD	0	0	0.0	0	0	0.0	0	0	0.0
AJK	0	0	0.0	0	0	0.0	0	0	0.0
FATA	0	0	0.0	36	0	0.0	36	0	0.0
GB	0	0	0.0	0	0	0.0	0	0	0.0
DOH(LHW)	0	0	0.0	0	0	0.0	0	0	0.0
PUNJAB	0	0	0.0	0	0	0.0	0	0	0.0
SINDH	0	0	0.0	0	0	0.0	0	0	0.0
K.P.K	0	0	0.0	0	0	0.0	0	0	0.0
BALUCHISTAN	0	0	0.0	0	0	0.0	0	0	0.0
ISLAMABAD	0	0	0.0	0	0	0.0	0	0	0.0
AJK	0	0	0.0	0	0	0.0	0	0	0.0
FATA	0	0	0.0	0	0	0.0	0	0	0.0
GB	0	0	0.0	0	0	0.0	0	0	0.0
NGOs	258	288	-10.4	7,828	11,448	-31.6	8,086	11,736	-31.1
RAHNUMA (FPAP)	241	225	7.1	5,694	3,746	52.0	5,935	3,971	49.5
MARIE STOPES	17	63	-73.0	2,134	7,702	-72.3	2,151	7,765	-72.3
GREENSTAR (GSM)	0	0	0.0	0	0	0.0	0	0	0.0
Pakistan	2,236	4,162	-46.3	124,592	155,165	-19.7	126,828	159,327	-20.4

Table 3(f): COMPARATIVE ANALYSIS OF CONTRACEPTIVE USAGE BY SOURCE & METHOD (IMPLANTS)

SOURCES	IMPLANON (03-Years)			IMPLANTS (04-Years)			JADELLE (05-Years)			TOTAL IMPLANTS		
	2019-20	2018-19	% Change	2019-20	2018-19	% Change	2019-20	2018-19	% Change	2019-20	2018-19	% Change
PWDs	1,172	2,861	-59.0	0	0	0.0	37,977	44,489	-14.6	39,149	47,350	-17.3
PUNJAB	72	1,926	-96.3	0	0	0.0	509	18,799	-97.3	581	20,725	-97.2
SINDH	1,055	411	156.7	0	0	0.0	34,059	21,319	59.8	35,114	21,730	61.6
K.P.K	45	335	-86.6	0	0	0.0	2,996	2,767	8.3	3,041	3,102	-2.0
BALUCHISTAN	0	0	0.0	0	0	0.0	209	1,141	-81.7	209	1,141	-81.7
ISLAMABAD	0	173	-100.0	0	0	0.0	51	261	-80.5	51	434	-88.2
AJK	0	16	-100.0	0	0	0.0	153	202	-24.3	153	218	-29.8
FATA	0	0	0.0	0	0	0.0	0	0	0.0	0	0	0.0
GB	0	0	0.0	0	0	0.0	0	0	0.0	0	0	0.0
DOH(HF)	40,674	25,125	61.9	0	0	0.0	4,057	0	0.0	44,731	25,125	78.0
PUNJAB	0	11,374	-100.0	0	0	0.0	3,362	0	0.0	3,362	11,374	-70.4
SINDH	38,190	10,452	265.4	0	0	0.0	0	0	0.0	38,190	10,452	265.4
K.P.K	2,449	3,046	-19.6	0	0	0.0	0	0	0.0	2,449	3,046	-19.6
BALUCHISTAN	0	253	-100.0	0	0	0.0	354	0	0.0	354	253	39.9
ISLAMABAD	0	0	0.0	0	0	0.0	0	0	0.0	0	0	0.0
AJK	0	0	0.0	0	0	0.0	341	0	0.0	341	0	0.0
FATA	35	0	0.0	0	0	0.0	0	0	0.0	35	0	0.0
GB	0	0	0.0	0	0	0.0	0	0	0.0	0	0	0.0
DOH(LHW)	0	0	0.0	0	0	0.0	0	0	0.0	0	0	0.0
PUNJAB	0	0	0.0	0	0	0.0	0	0	0.0	0	0	0.0
SINDH	0	0	0.0	0	0	0.0	0	0	0.0	0	0	0.0
K.P.K	0	0	0.0	0	0	0.0	0	0	0.0	0	0	0.0
BALUCHISTAN	0	0	0.0	0	0	0.0	0	0	0.0	0	0	0.0
ISLAMABAD	0	0	0.0	0	0	0.0	0	0	0.0	0	0	0.0
AJK	0	0	0.0	0	0	0.0	0	0	0.0	0	0	0.0
FATA	0	0	0.0	0	0	0.0	0	0	0.0	0	0	0.0
GB	0	0	0.0	0	0	0.0	0	0	0.0	0	0	0.0
NGOs	2	1,342	-99.9	0	0	0.0	17,332	7,691	125.4	17,334	9,033	91.9
RAHNUMA (FPAP)	0	0	0.0	0	0	0.0	8,580	4,434	93.5	8,580	4,434	93.5
MARIE STOPES	2	1,342	-99.9	0	0	0.0	4,183	2,788	50.0	4,185	4,130	1.3
GREENSTAR (GSM)	0	0	0.0	0	0	0.0	4,569	469	874.2	4,569	469	874.2
Pakistan	41,848	29,328	42.7	0	0	0.0	59,366	52,180	13.8	101,214	81,508	24.2

STATISTICAL TABLES

Table 3(g): COMPARATIVE ANALYSIS OF CONTRACEPTIVE USAGE BY SOURCE & METHOD

SOURCE	COUPLE YEARS OF PROTECTION (CYP)		
	2019-20	2018-19	Percentage Change
PWDs	5,179,176	6,856,519	-24.5
PUNJAB	3,831,554	4,740,198	-19.2
SINDH	889,028	805,659	10.3
K.P.K	268,240	1,034,064	-74.1
BALUCHISTAN	59,336	73,279	-19.0
ISLAMABAD	69,798	96,966	-28.0
AJK	29,495	48,664	-39.4
FATA	15,765	39,289	-59.9
GB	15,959	18,400	-13.3
DOH(HF)	2,025,931	2,172,973	-6.8
PUNJAB	1,415,808	1,590,427	-11.0
SINDH	398,702	331,700	20.2
K.P.K	103,279	174,796	-40.9
BALUCHISTAN	33,987	32,978	3.1
ISLAMABAD	1,787	2,207	-19.0
AJK	51,252	5,506	830.8
FATA	13,656	20,894	-34.6
GB	7,459	14,465	-48.4
DOH(LHW)	1,633,011	2,228,673	-26.7
PUNJAB	438,452	925,388	-52.6
SINDH	541,389	592,112	-8.6
K.P.K	627,631	624,996	0.4
BALUCHISTAN	18,925	38,060	-50.3
ISLAMABAD	663	1,057	-37.3
AJK	5,952	30,324	-80.4
FATA	0	0	0.0
GB	0	16,736	-100.0
NGOs	6,180,857	5,126,311	20.6
RAHNUMA (FPAP)	3,094,557	1,814,103	70.6
MARIE STOPES	874,355	1,319,571	-33.7
GREENSTAR (GSM)	2,211,944	1,992,637	11.0
Pakistan	15,018,975	16,384,477	-8.3

STATISTICAL TABLES

Table 4: OUTLET-WISE USAGE OF CONTRACEPTIVES

OUTLETS	COUPLE YEARS OF PROTECTION (CYP)		
	2019-20	2018-19	Percentage Change
PWDs	5,179,176	6,856,519	-24.5
FWC	3,321,266	4,517,934	-26.5
RHS-A	1,258,401	1,567,125	-19.7
RHS-B	55,380	46,522	19.0
MSU	226,266	291,928	-22.5
PLD	4,107	4,602	-10.7
RMPs	60,567	81,984	-26.1
HAKEEM & HOMEOPATH	4,530	10,706	-57.7
MM	111,382	103,371	7.8
RTIs	6,184	9,820	-37.0
VILLAGE BASE F.P.WORKERS	0	0	0.0
CBFPWs	25,060	37,553	-33.3
COUNTRES	4,190	20,173	-79.2
F.P.I.H PROGRAMME	3,106	1,010	207.6
OTHERS	37,516	57,439	-34.7
AJK	29,495	48,664	-39.4
GB	15,959	18,400	-13.3
FATA	15,765	39,289	-59.9
DOH(HF)	2,025,931	2,172,973	-6.8
PUNJAB	1,415,808	1,590,427	-11.0
SINDH	398,702	331,700	20.2
KPK	103,279	174,796	-40.9
BALUCHISTAN	33,987	32,978	3.1
AJK	51,252	5,506	830.8
GB	7,459	14,465	-48.4
FATA	13,656	20,894	-34.6
Others	1,787	2,207	-19.0
DOH(LHW)	1,633,011	2,228,673	-26.7
PUNJAB	438,452	925,388	-52.6
SINDH	541,389	592,112	-8.6
KPK	627,631	624,996	0.4
BALUCHISTAN	18,925	38,060	-50.3
AJK	5,952	30,324	-80.4
GB	0	16,736	-100.0
FATA	0	0	0.0
Others	663	1,057	-37.3
NGOs	6,180,857	5,126,311	20.6
MARIE STOPES	874,355	1,319,571	-33.7
NGO (FPAP)	3,094,557	1,814,103	70.6
GSM	2,211,944	1,992,637	11.0
Pakistan	15,018,975	16,384,477	-8.3

STATISTICAL TABLES

Table 5(a): COMPARATIVE ANALYSIS OF CONTRACEPTIVE USAGE BY OUTLET & METHOD (CONDOMS)

OUTLET	2019-20	2018-19	Percentage Change
PWDs	66,329,576	88,893,840	-25.4
FWC	46,466,055	63,476,763	-26.8
PUNJAB	34,412,397	40,492,327	-15.0
SINDH	10,169,836	11,754,020	-13.5
K.P.K	525,494	9,331,325	-94.4
BALUCHISTAN	829,880	1,289,374	-35.6
ISLAMABAD	528,448	609,717	-13.3
RHS-A	4,378,850	4,999,615	-12.4
PUNJAB	3,250,403	3,498,182	-7.1
SINDH	912,612	862,211	5.8
K.P.K	20,930	408,518	-94.9
BALUCHISTAN	59,229	81,388	-27.2
ISLAMABAD	135,676	149,316	-9.1
RHS-B	354,691	314,167	12.9
PUNJAB	0	0	0.0
SINDH	345,833	290,475	19.1
K.P.K	358	7,342	-95.1
BALUCHISTAN	600	1,600	-62.5
ISLAMABAD	7,900	14,750	-46.4
MSU	2,694,390	3,357,388	-19.7
PUNJAB	1,696,546	1,894,438	-10.4
SINDH	756,982	800,172	-5.4
K.P.K	31,170	381,625	-91.8
BALUCHISTAN	171,962	247,883	-30.6
ISLAMABAD	37,730	33,270	13.4
PLD	68,276	85,233	-19.9
PUNJAB	41,382	47,992	-13.8
K.P.K	0	267	-100.0
BALUCHISTAN	26,894	36,974	-27.3
RMP	685,912	1,432,417	-52.1
PUNJAB	397,269	539,720	-26.4
SINDH	89,824	153,983	-41.7
K.P.K	14,421	467,396	-96.9
BALUCHISTAN	63,216	120,990	-47.8
ISLAMABAD	121,182	150,328	-19.4
H&H	273,212	748,502	-63.5
PUNJAB	206,366	333,661	-38.2
SINDH	47,160	290,662	-83.8
K.P.K	8,736	118,939	-92.7
BALUCHISTAN	10,950	5,240	109.0
MM	8,139,332	9,334,066	-12.8
PUNJAB	6,510,399	8,385,720	-22.4

STATISTICAL TABLES

OUTLET	2019-20	2018-19	Percentage Change
SINDH	1,363,555	531,781	156.4
BALUCHISTAN	115,518	183,265	-37.0
ISLAMABAD	149,860	233,300	-35.8
RTIs	85,075	143,705	-40.8
PUNJAB	43,625	53,274	-18.1
SINDH	41,350	55,890	-26.0
K.P.K	100	30,007	-99.7
BALUCHISTAN	0	4,534	-100.0
VILLAGE BASE F.P.WORKERS	0	0	0.0
K.P.K	0	0	0.0
CBFPWs	2,043,356	3,044,923	-32.9
PUNJAB	2,043,356	3,044,923	-32.9
COUNTRES	18,291	208,873	-91.2
PUNJAB	0	0	0.0
SINDH	0	0	0.0
K.P.K	6,541	183,173	-96.4
ISLAMABAD	11,750	25,700	-54.3
F.P.I.H PROGRAMME	235,831	17,600	1,239.9
PUNJAB	220,331	0	0.0
ISLAMABAD	15,500	17,600	-11.9
OTHERS	252,767	445,959	-43.3
PUNJAB	131,943	205,889	-35.9
SINDH	120,824	240,070	-49.7
BALUCHISTAN	0	0	0.0
PWD AJK,FATA,GB	633,538	1,284,629	-50.7
AJK	310,244	620,613	-50.0
FATA	126,151	444,650	-71.6
GB	197,143	219,366	-10.1
DOH(HF)	7,424,499	7,758,453	-4.3
PUNJAB	6,600,999	6,608,362	-0.1
SINDH	176,310	276,693	-36.3
K.P.K	196,881	443,740	-55.6
BALUCHISTAN	159,891	125,807	27.1
ISLAMABAD	23,031	28,555	-19.3
AJK	162,674	50,027	225.2
FATA	33,743	98,588	-65.8
GB	70,970	126,681	-44.0
DOH(LHW)	20,775,452	68,768,562	-69.8
PUNJAB	2,059,502	44,703,258	-95.4
SINDH	13,882,140	18,638,494	-25.5
K.P.K	4,625,417	4,198,649	10.2
BALUCHISTAN	201,653	319,587	-36.9
ISLAMABAD	0	71,168	-100.0
AJK	6,740	622,438	-98.9

STATISTICAL TABLES

OUTLET	2019-20	2018-19	Percentage Change
FATA	0	0	0.0
GB	0	214,968	-100.0
NGOs	132,998,995	125,257,845	6.2
MARIE STOPES	406,119	977,940	-58.5
PUNJAB	227,217	627,638	-63.8
SINDH	121,336	295,531	-58.9
K.P.K	54,132	48,147	12.4
BALUCHISTAN	3,434	6,624	-48.2
RAHNUMA (FPAP)	6,716,618	1,993,626	236.9
PUNJAB	1,676,326	501,857	234.0
SINDH	582,302	311,404	87.0
K.P.K	2,616,356	637,659	310.3
BALUCHISTAN	962,459	279,943	243.8
ISLAMABAD	86,348	64,408	34.1
AJK	750,825	167,694	347.7
GB	42,002	30,661	37.0
GSM	125,876,258	122,286,279	2.9
PUNJAB	75,299,424	76,360,680	-1.4
SINDH	34,905,111	29,161,135	19.7
K.P.K	11,952,318	11,472,776	4.2
BALUCHISTAN	1,929,393	2,256,401	-14.5
ISLAMABAD	1,280,580	1,760,498	-27.3
AJK	317,827	622,648	-49.0
FATA	163,659	428,326	-61.8
GB	27,946	223,815	-87.5
Pakistan	227,528,522	290,678,700	-21.7

Table 5(b): COMPARATIVE ANALYSIS OF CONTRACEPTIVE USAGE BY OUTLET & METHOD (ORAL PILLS)

OUTLETS	OP-COC			OP-POP			OP-EC			TOTAL ORAL PILLS (CYCLES)		
	2019-20	2018-19	% Change	2019-20	2018-19	% Change	2019-20	2018-19	% Change	2019-20	2018-19	% Change
PWDs	3,929,162	4,382,808	-10.4	31,135	15,088	106.4	332,005	335,585	-1.1	4,292,302	4,733,481	-9.3
FWC	2,510,032	3,059,589	-18.0	18,116	4,435	308.5	265,674	273,235	-2.8	2,793,822	3,337,259	-16.3
PUNJAB	1,323,232	1,807,284	-26.8	0	94	-100.0	207,954	228,500	-9.0	1,531,186	2,035,878	-24.8
SINDH	881,195	397,957	121.4	16,354	337	4,752.8	46,159	35,566	29.8	943,708	433,860	117.5
K.P.K	226,247	747,474	-69.7	1,369	2,397	-42.9	7,734	6,437	20.1	235,350	756,308	-68.9
BALUCHISTAN	66,760	82,278	-18.9	5	186	-97.3	3,544	2,033	74.3	70,309	84,497	-16.8
ISLAMABAD	12,598	24,596	-48.8	388	1,421	-72.7	283	699	-59.5	13,269	26,716	-50.3
RHS-A	236,984	261,460	-9.4	4,173	684	510.1	30,212	29,655	1.9	271,369	291,799	-7.0
PUNJAB	118,745	164,710	-27.9	0	0	0.0	21,454	23,593	-9.1	140,199	188,303	-25.5
SINDH	102,843	58,853	74.7	3,960	124	3,093.5	7,522	5,047	49.0	114,325	64,024	78.6
K.P.K	9,919	29,407	-66.3	125	228	-45.2	922	703	31.2	10,966	30,338	-63.9
BALUCHISTAN	4,332	5,225	-17.1	0	0	0.0	227	150	51.3	4,559	5,375	-15.2
ISLAMABAD	1,145	3,265	-64.9	88	332	-73.5	87	162	-46.3	1,320	3,759	-64.9
RHS-B	44,570	20,544	116.9	248	0	0.0	3,076	1,050	193.0	47,894	21,594	121.8
PUNJAB	0	0	0.0	0	0	0.0	0	0	0.0	0	0	0.0
SINDH	43,537	18,221	138.9	248	0	0.0	3,049	1,020	198.9	46,834	19,241	143.4
K.P.K	388	1,263	-69.3	0	0	0.0	27	0	0.0	415	1,263	-67.1
BALUCHISTAN	115	360	-68.1	0	0	0.0	0	0	0.0	115	360	-68.1
ISLAMABAD	530	700	-24.3	0	0	0.0	0	30	-100.0	530	730	-27.4
MSU	168,848	185,168	-8.8	1,933	230	740.4	21,635	21,465	0.8	192,416	206,863	-7.0
PUNJAB	72,085	108,081	-33.3	0	0	0.0	15,498	17,281	-10.3	87,583	125,362	-30.1
SINDH	72,358	31,270	131.4	1,847	14	13,092.9	4,625	3,147	47.0	78,830	34,431	129.0
K.P.K	11,145	29,326	-62.0	70	94	-25.5	519	405	28.1	11,734	29,825	-60.7
BALUCHISTAN	12,960	15,461	-16.2	0	55	-100.0	993	616	61.2	13,953	16,132	-13.5
ISLAMABAD	300	1,030	-70.9	16	67	-76.1	0	16	-100.0	316	1,113	-71.6
PLD	12,517	9,119	37.3	0	0	0.0	196	140	40.0	12,713	9,259	37.3
PUNJAB	10,605	6,577	61.2	0	0	0.0	108	70	54.3	10,713	6,647	61.2
K.P.K	0	102	-100.0	0	0	0.0	0	0	0.0	0	102	-100.0
BALUCHISTAN	1,912	2,440	-21.6	0	0	0.0	88	70	25.7	2,000	2,510	-20.3
RMP	60,667	101,508	-40.2	0	201	-100.0	3,489	4,405	-20.8	64,156	106,114	-39.5

OUTLETS	OP-COC			OP-POP			OP-EC			TOTAL ORAL PILLS (CYCLES)		
	2019-20	2018-19	% Change	2019-20	2018-19	% Change	2019-20	2018-19	% Change	2019-20	2018-19	% Change
PUNJAB	36,053	50,132	-28.1	0	0	0.0	3,282	4,262	-23.0	39,335	54,394	-27.7
SINDH	7,236	5,669	27.6	0	0	0.0	0	0	0.0	7,236	5,669	27.6
K.P.K	8,574	34,300	-75.0	0	0	0.0	90	0	0.0	8,664	34,300	-74.7
BALUCHISTAN	3,523	3,796	-7.2	0	0	0.0	30	0	0.0	3,553	3,796	-6.4
ISLAMABAD	5,281	7,611	-30.6	0	201	-100.0	87	143	-39.2	5,368	7,955	-32.5
H&H	33,770	35,654	-5.3	0	0	0.0	40	0	0.0	33,810	35,654	-5.2
PUNJAB	18,992	16,139	17.7	0	0	0.0	40	0	0.0	19,032	16,139	17.9
SINDH	10,481	8,130	28.9	0	0	0.0	0	0	0.0	10,481	8,130	28.9
K.P.K	3,708	10,781	-65.6	0	0	0.0	0	0	0.0	3,708	10,781	-65.6
BALUCHISTAN	589	604	-2.5	0	0	0.0	0	0	0.0	589	604	-2.5
MM	652,576	375,222	73.9	0	0	0.0	0	1,260	-100.0	652,576	376,482	73.3
PUNJAB	214,278	334,389	-35.9	0	0	0.0	0	1,260	-100.0	214,278	335,649	-36.2
SINDH	419,530	24,977	1,579.7	0	0	0.0	0	0	0.0	419,530	24,977	1,579.7
BALUCHISTAN	12,653	15,836	-20.1	0	0	0.0	0	0	0.0	12,653	15,836	-20.1
ISLAMABAD	6,115	20	30,475.0	0	0	0.0	0	0	0.0	6,115	20	30,475.0
RTIs	4,849	7,995	-39.3	14	0	0.0	653	659	-0.9	5,516	8,654	-36.3
PUNJAB	1,711	2,419	-29.3	0	0	0.0	335	523	-35.9	2,046	2,942	-30.5
SINDH	2,965	3,824	-22.5	14	0	0.0	306	132	131.8	3,285	3,956	-17.0
K.P.K	173	1,427	-87.9	0	0	0.0	12	4	200.0	185	1,431	-87.1
BALUCHISTAN	0	325	-100.0	0	0	0.0	0	0	0.0	0	325	-100.0
VILLAGE BASE F.P.WORKERS	0	0	0.0	0	0	0.0	0	0	0.0	0	0	0.0
K.P.K	0	0	0.0	0	0	0.0	0	0	0.0	0	0	0.0
CBFPWs	117,540	181,543	-35.3	0	0	0.0	3,914	1,520	157.5	121,454	183,063	-33.7
PUNJAB	117,540	181,543	-35.3	0	0	0.0	3,914	1,520	157.5	121,454	183,063	-33.7
COUNTRES	5,062	16,430	-69.2	8	212	-96.2	266	92	189.1	5,336	16,734	-68.1
PUNJAB	0	0	0.0	0	0	0.0	0	0	0.0	0	0	0.0
SINDH	0	0	0.0	0	0	0.0	0	0	0.0	0	0	0.0
K.P.K	4,942	15,510	-68.1	8	162	-95.1	266	92	189.1	5,216	15,764	-66.9
ISLAMABAD	120	920	-87.0	0	50	-100.0	0	0	0.0	120	970	-87.6

OUTLETS	OP-COC			OP-POP			OP-EC			TOTAL ORAL PILLS (CYCLES)		
	2019-20	2018-19	% Change	2019-20	2018-19	% Change	2019-20	2018-19	% Change	2019-20	2018-19	% Change
F.P.I.H PRO-GRAMME	13,299	1,425	833.3	0	0	0.0	476	2	23700.0	13,775	1,427	865.3
PUNJAB	12,739	0	0.0	0	0	0.0	476	0	0.0	13,215	0	0.0
ISLAMABAD	560	1,425	-60.7	0	0	0.0	0	2	-100.0	560	1,427	-60.8
OTHERS	48,882	27,643	76.8	3	0	0.0	2,374	2,008	18.2	51,259	29,651	72.9
PUNJAB	10,078	21,697	-53.6	0	0	0.0	2,363	1,954	20.9	12,441	23,651	-47.4
SINDH	38,804	5,946	552.6	3	0	0.0	11	54	-79.6	38,818	6,000	547.0
BALUCHISTAN	0	0	0.0	0	0	0.0	0	0	0.0	0	0	0.0
PWD AJK, FATA, GB	19,566	99,508	-80.3	6,640	9,326	-28.8	0	94	-100.0	26,206	108,928	-75.9
AJK	10,075	33,761	-70.2	3,423	5,351	-36.0	0	94	-100.0	13,498	39,206	-65.6
FATA	6,013	47,677	-87.4	0	0	0.0	0	0	0.0	6,013	47,677	-87.4
GB	3,478	18,070	-80.8	3,217	3,975	-19.1	0	0	0.0	6,695	22,045	-69.6
DOH(HF)	853,075	1,199,097	-28.9	78,656	75,411	4.3	0	570	-100.0	931,731	1,275,078	-26.9
PUNJAB	535,384	692,992	-22.7	10,338	19,069	-45.8	0	0	0.0	545,722	712,061	-23.4
SINDH	214,748	247,035	-13.1	7,996	8,750	-8.6	0	0	0.0	222,744	255,785	-12.9
K.P.K	43,962	111,669	-60.6	8,780	22,587	-61.1	0	0	0.0	52,742	134,256	-60.7
BALUCHISTAN	26,849	43,267	-37.9	20,923	18,491	13.2	0	0	0.0	47,772	61,758	-22.6
ISLAMABAD	3,341	1,516	120.4	0	0	0.0	0	0	0.0	3,341	1,516	120.4
AJK	9,393	2,280	312.0	0	0	0.0	0	0	0.0	9,393	2,280	312.0
FATA	3,984	14,888	-73.2	3,299	6,514	-49.4	0	0	0.0	7,283	21,402	-66.0
GB	15,414	85,450	-82.0	27,320	0	0.0	0	570	-100.0	42,734	86,020	-50.3
DOH(LHW)	5,168,425	8,320,442	-37.9	0	0	0.0	0	0	0.0	5,168,425	8,320,442	-37.9
PUNJAB	1,030,133	3,595,495	-71.3	0	0	0.0	0	0	0.0	1,030,133	3,595,495	-71.3
SINDH	2,489,182	2,580,296	-3.5	0	0	0.0	0	0	0.0	2,489,182	2,580,296	-3.5
K.P.K	1,478,659	1,501,053	-1.5	0	0	0.0	0	0	0.0	1,478,659	1,501,053	-1.5
BALUCHISTAN	80,376	272,228	-70.5	0	0	0.0	0	0	0.0	80,376	272,228	-70.5
ISLAMABAD	9,938	6,953	42.9	0	0	0.0	0	0	0.0	9,938	6,953	42.9
AJK	80,137	220,368	-63.6	0	0	0.0	0	0	0.0	80,137	220,368	-63.6
FATA	0	0	0.0	0	0	0.0	0	0	0.0	0	0	0.0
GB	0	144,049	-100.0	0	0	0.0	0	0	0.0	0	144,049	-100.0

STATISTICAL TABLES

OUTLETS	OP-COC			OP-POP			OP-EC			TOTAL ORAL PILLS (CYCLES)		
	2019-20	2018-19	% Change	2019-20	2018-19	% Change	2019-20	2018-19	% Change	2019-20	2018-19	% Change
NGOs	1,840,162	1,176,484	56.4	0	0	0.0	2,687,074	2,276,282	18.0	4,527,236	3,452,766	31.1
MARIE STOPES	41,138	62,004	-33.7	0	0	0.0	2,696	0	0.0	43,834	62,004	-29.3
PUNJAB	18,209	26,674	-31.7	0	0	0.0	1,247	0	0.0	19,456	26,674	-27.1
SINDH	19,091	29,501	-35.3	0	0	0.0	1,016	0	0.0	20,107	29,501	-31.8
K.P.K	3,161	4,759	-33.6	0	0	0.0	170	0	0.0	3,331	4,759	-30.0
BALUCHISTAN	677	1,070	-36.7	0	0	0.0	263	0	0.0	940	1,070	-12.1
RAHNUMA (FPAP)	718,388	518,113	38.7	0	0	0.0	151,329	83,717	80.8	869,717	601,830	44.5
PUNJAB	398,711	110,749	260.0	0	0	0.0	40,860	18,402	122.0	439,571	129,151	240.4
SINDH	124,638	66,525	87.4	0	0	0.0	54,333	29,311	85.4	178,971	95,836	86.7
K.P.K	108,031	216,988	-50.2	0	0	0.0	28,703	13,706	109.4	136,734	230,694	-40.7
BALUCHISTAN	60,816	39,905	52.4	0	0	0.0	13,917	3,850	261.5	74,733	43,755	70.8
ISLAMABAD	9,150	14,126	-35.2	0	0	0.0	1,394	2,290	-39.1	10,544	16,416	-35.8
AJK	14,313	63,675	-77.5	0	0	0.0	11,470	15,423	-25.6	25,783	79,098	-67.4
GB	2,729	6,145	-55.6	0	0	0.0	652	735	-11.3	3,381	6,880	-50.9
GSM	1,080,636	596,367	81.2	0	0	0.0	2,533,049	2,192,565	15.5	3,613,685	2,788,932	29.6
PUNJAB	324,060	130,428	148.5	0	0	0.0	1,488,120	1,300,118	14.5	1,812,180	1,430,546	26.7
SINDH	461,580	299,511	54.1	0	0	0.0	839,121	703,572	19.3	1,300,701	1,003,083	29.7
K.P.K	115,986	64,614	79.5	0	0	0.0	82,136	72,524	13.3	198,122	137,138	44.5
BALUCHISTAN	116,916	86,397	35.3	0	0	0.0	66,834	59,177	12.9	183,750	145,574	26.2
ISLAMABAD	4,221	2,322	81.8	0	0	0.0	46,859	47,965	-2.3	51,080	50,287	1.6
AJK	3,780	3,717	1.7	0	0	0.0	7,894	7,691	2.6	11,674	11,408	2.3
FATA	53,493	5,310	907.4	0	0	0.0	1,629	84	1,839.3	55,122	5,394	921.9
GB	600	4,068	-85.3	0	0	0.0	456	1,434	-68.2	1,056	5,502	-80.8
Pakistan	11,790,824	15,078,831	-21.8	109,791	90,499	21.3	3,019,079	2,612,437	15.6	14,919,694	17,781,767	-16.1

Table 5(c) : COMPARATIVE ANALYSIS OF CONTRACEPTIVE USAGE BY OUTLET & METHOD (INJECTABLES)

OUTLET	02-MONTHS			03-MONTHS			01-MONTH			TOTAL IMJECTABLES(Vials)		
	2019-20	2018-19	% Change	2019-20	2018-19	% Change	2019-20	2018-19	% Change	2019-20	2018-19	% Change
PWDs	0	254	-100.0	1,216,196	1,654,830	-26.5	0	0	0.0	1,216,196	1,655,084	-26.5
FWC	0	0	0.0	980,526	1,301,343	-24.7	0	0	0.0	980,526	1,301,343	-24.7
PUNJAB	0	0	0.0	609,401	736,586	-17.3	0	0	0.0	609,401	736,586	-17.3
SINDH	0	0	0.0	256,350	274,066	-6.5	0	0	0.0	256,350	274,066	-6.5
K.P.K	0	0	0.0	97,694	257,277	-62.0	0	0	0.0	97,694	257,277	-62.0
BALUCHISTAN	0	0	0.0	16,413	22,076	-25.7	0	0	0.0	16,413	22,076	-25.7
ISLAMABAD	0	0	0.0	668	11,338	-94.1	0	0	0.0	668	11,338	-94.1
RHS-A	0	0	0.0	113,535	126,217	-10.0	0	0	0.0	113,535	126,217	-10.0
PUNJAB	0	0	0.0	55,808	64,772	-13.8	0	0	0.0	55,808	64,772	-13.8
SINDH	0	0	0.0	46,686	38,074	22.6	0	0	0.0	46,686	38,074	22.6
K.P.K	0	0	0.0	8,160	17,608	-53.7	0	0	0.0	8,160	17,608	-53.7
BALUCHISTAN	0	0	0.0	2,658	3,518	-24.4	0	0	0.0	2,658	3,518	-24.4
ISLAMABAD	0	0	0.0	223	2,245	-90.1	0	0	0.0	223	2,245	-90.1
RHS-B	0	0	0.0	15,004	10,776	39.2	0	0	0.0	15,004	10,776	39.2
PUNJAB	0	0	0.0	0	0	0.0	0	0	0.0	0	0	0.0
SINDH	0	0	0.0	14,642	9,644	51.8	0	0	0.0	14,642	9,644	51.8
K.P.K	0	0	0.0	297	642	-53.7	0	0	0.0	297	642	-53.7
BALUCHISTAN	0	0	0.0	65	50	30.0	0	0	0.0	65	50	30.0
ISLAMABAD	0	0	0.0	0	440	-100.0	0	0	0.0	0	440	-100.0
MSU	0	0	0.0	72,256	84,946	-14.9	0	0	0.0	72,256	84,946	-14.9
PUNJAB	0	0	0.0	34,033	39,381	-13.6	0	0	0.0	34,033	39,381	-13.6
SINDH	0	0	0.0	23,624	20,332	16.2	0	0	0.0	23,624	20,332	16.2
K.P.K	0	0	0.0	7,650	15,519	-50.7	0	0	0.0	7,650	15,519	-50.7
BALUCHISTAN	0	0	0.0	6,698	9,410	-28.8	0	0	0.0	6,698	9,410	-28.8
ISLAMABAD	0	0	0.0	251	304	-17.4	0	0	0.0	251	304	-17.4
PLD	0	100	-100.0	2,165	2,553	-15.2	0	0	0.0	2,165	2,653	-18.4
PUNJAB	0	0	0.0	1,260	1,425	-11.6	0	0	0.0	1,260	1,425	-11.6
K.P.K	0	0	0.0	0	0	0.0	0	0	0.0	0	0	0.0
BALUCHISTAN	0	100	-100.0	905	1,128	-19.8	0	0	0.0	905	1,228	-26.3
RMP	0	0	0.0	10,673	25,625	-58.3	0	0	0.0	10,673	25,625	-58.3
PUNJAB	0	0	0.0	9,855	12,352	-20.2	0	0	0.0	9,855	12,352	-20.2

STATISTICAL TABLES

OUTLET	02-MONTHS			03-MONTHS			01-MONTH			TOTAL IMJECTABLES(Vials)		
	2019-20	2018-19	% Change	2019-20	2018-19	% Change	2019-20	2018-19	% Change	2019-20	2018-19	% Change
SINDH	0	0	0.0	0	4,730	-100.0	0	0	0.0	0	4,730	-100.0
K.P.K	0	0	0.0	276	2,625	-89.5	0	0	0.0	276	2,625	-89.5
BALUCHISTAN	0	0	0.0	424	541	-21.6	0	0	0.0	424	541	-21.6
ISLAMABAD	0	0	0.0	118	5,377	-97.8	0	0	0.0	118	5,377	-97.8
H&H	0	0	0.0	0	8,366	-100.0	0	0	0.0	0	8,366	-100.0
PUNJAB	0	0	0.0	0	0	0.0	0	0	0.0	0	0	0.0
SINDH	0	0	0.0	0	8,000	-100.0	0	0	0.0	0	8,000	-100.0
K.P.K	0	0	0.0	0	0	0.0	0	0	0.0	0	0	0.0
BALUCHISTAN	0	0	0.0	0	366	-100.0	0	0	0.0	0	366	-100.0
MM	0	0	0.0	0	0	0.0	0	0	0.0	0	0	0.0
PUNJAB	0	0	0.0	0	0	0.0	0	0	0.0	0	0	0.0
SINDH	0	0	0.0	0	0	0.0	0	0	0.0	0	0	0.0
BALUCHISTAN	0	0	0.0	0	0	0.0	0	0	0.0	0	0	0.0
ISLAMABAD	0	0	0.0	0	0	0.0	0	0	0.0	0	0	0.0
RTIs	0	0	0.0	3,160	4,429	-28.7	0	0	0.0	3,160	4,429	-28.7
PUNJAB	0	0	0.0	1,363	1,767	-22.9	0	0	0.0	1,363	1,767	-22.9
SINDH	0	0	0.0	1,552	1,835	-15.4	0	0	0.0	1,552	1,835	-15.4
K.P.K	0	0	0.0	245	667	-63.3	0	0	0.0	245	667	-63.3
BALUCHISTAN	0	0	0.0	0	160	-100.0	0	0	0.0	0	160	-100.0
VILLAGE BASE F.P.WORKERS	0	0	0.0	0	0	0.0	0	0	0.0	0	0	0.0
K.P.K	0	0	0.0	0	0	0.0	0	0	0.0	0	0	0.0
CBFPWs	0	0	0.0	0	0	0.0	0	0	0.0	0	0	0.0
PUNJAB	0	0	0.0	0	0	0.0	0	0	0.0	0	0	0.0
COUNTRES	0	0	0.0	2,155	4,041	-46.7	0	0	0.0	2,155	4,041	-46.7
PUNJAB	0	0	0.0	0	0	0.0	0	0	0.0	0	0	0.0
SINDH	0	0	0.0	0	0	0.0	0	0	0.0	0	0	0.0
K.P.K	0	0	0.0	2,155	3,911	-44.9	0	0	0.0	2,155	3,911	-44.9
ISLAMABAD	0	0	0.0	0	130	-100.0	0	0	0.0	0	130	-100.0
F.P.I.H PRO-GRAMME	0	0	0.0	0	220	-100.0	0	0	0.0	0	220	-100.0
PUNJAB	0	0	0.0	0	0	0.0	0	0	0.0	0	0	0.0
ISLAMABAD	0	0	0.0	0	220	-100.0	0	0	0.0	0	220	-100.0

STATISTICAL TABLES

OUTLET	02-MONTHS			03-MONTHS			01-MONTH			TOTAL IMJECTABLES(Vials)		
	2019-20	2018-19	% Change	2019-20	2018-19	% Change	2019-20	2018-19	% Change	2019-20	2018-19	% Change
OTHERS	0	0	0.0	7,282	20,926	-65.2	0	0	0.0	7,282	20,926	-65.2
PUNJAB	0	0	0.0	6,148	11,949	-48.5	0	0	0.0	6,148	11,949	-48.5
SINDH	0	0	0.0	1,134	8,977	-87.4	0	0	0.0	1,134	8,977	-87.4
BALUCHISTAN	0	0	0.0	0	0	0.0	0	0	0.0	0	0	0.0
PWD AJK,FA-TA,GB	0	154	-100.0	9,440	65,388	-85.6	0	0	0.0	9,440	65,542	-85.6
AJK	0	0	0.0	3,008	25,805	-88.3	0	0	0.0	3,008	25,805	-88.3
FATA	0	0	0.0	689	18,081	-96.2	0	0	0.0	689	18,081	-96.2
GB	0	154	-100.0	5,743	21,502	-73.3	0	0	0.0	5,743	21,656	-73.5
DOH(HF)	35,663	45,538	-21.7	904,247	791,127	14.3	0	0	0.0	939,910	836,665	12.3
PUNJAB	18,730	21,169	-11.5	438,956	337,334	30.1	0	0	0.0	457,686	358,503	27.7
SINDH	2,163	3,154	-31.4	340,251	291,577	16.7	0	0	0.0	342,414	294,731	16.2
K.P.K	3,949	10,045	-60.7	41,730	87,218	-52.2	0	0	0.0	45,679	97,263	-53.0
BALUCHISTAN	9,118	8,140	12.0	44,241	40,070	10.4	0	0	0.0	53,359	48,210	10.7
ISLAMABAD	0	0	0.0	25	1,142	-97.8	0	0	0.0	25	1,142	-97.8
AJK	0	0	0.0	17,760	1,239	1,333.4	0	0	0.0	17,760	1,239	1,333.4
FATA	1,703	2,504	-32.0	5,209	12,158	-57.2	0	0	0.0	6,912	14,662	-52.9
GB	0	526	-100.0	16,075	20,389	-21.2	0	0	0.0	16,075	20,915	-23.1
DOH(LHW)	0	0	0.0	4,461,284	4,403,622	1.3	0	0	0.0	4,461,284	4,403,622	1.3
PUNJAB	0	0	0.0	1,410,455	1,252,645	12.6	0	0	0.0	1,410,455	1,252,645	12.6
SINDH	0	0	0.0	1,039,035	1,059,085	-1.9	0	0	0.0	1,039,035	1,059,085	-1.9
K.P.K	0	0	0.0	1,962,033	1,959,748	0.1	0	0	0.0	1,962,033	1,959,748	0.1
BALUCHISTAN	0	0	0.0	47,546	68,994	-31.1	0	0	0.0	47,546	68,994	-31.1
ISLAMABAD	0	0	0.0	0	0	0.0	0	0	0.0	0	0	0.0
AJK	0	0	0.0	2,215	41,783	-94.7	0	0	0.0	2,215	41,783	-94.7
FATA	0	0	0.0	0	0	0.0	0	0	0.0	0	0	0.0
GB	0	0	0.0	0	21,367	-100.0	0	0	0.0	0	21,367	-100.0
NGOs	98,527	115,152	-14.4	906,956	786,374	15.3	146,773	145,348	1.0	1,152,256	1,046,874	10.1
MARIE STOPES	0	0	0.0	31,654	42,931	-26.3	0	0	0.0	31,654	42,931	-26.3
PUNJAB	0	0	0.0	17,469	21,176	-17.5	0	0	0.0	17,469	21,176	-17.5
SINDH	0	0	0.0	10,263	18,323	-44.0	0	0	0.0	10,263	18,323	-44.0
K.P.K	0	0	0.0	3,688	3,127	17.9	0	0	0.0	3,688	3,127	17.9
BALUCHISTAN	0	0	0.0	234	305	-23.3	0	0	0.0	234	305	-23.3

STATISTICAL TABLES

OUTLET	02-MONTHS			03-MONTHS			01-MONTH			TOTAL IMJECTABLES(Vials)		
	2019-20	2018-19	% Change	2019-20	2018-19	% Change	2019-20	2018-19	% Change	2019-20	2018-19	% Change
RAHNUMA (FPAP)	9,327	1,270	634.4	654,649	364,619	79.5	0	0	0.0	663,976	365,889	81.5
PUNJAB	30	1,226	-97.6	209,690	104,123	101.4	0	0	0.0	209,720	105,349	99.1
SINDH	0	0	0.0	274,210	115,466	137.5	0	0	0.0	274,210	115,466	137.5
K.P.K	7,476	0	0.0	93,257	72,887	27.9	0	0	0.0	100,733	72,887	38.2
BALUCHISTAN	255	0	0.0	41,311	20,304	103.5	0	0	0.0	41,566	20,304	104.7
ISLAMABAD	0	4	-100.0	20,614	19,648	4.9	0	0	0.0	20,614	19,652	4.9
AJK	1,566	40	3,815.0	4,894	22,264	-78.0	0	0	0.0	6,460	22,304	-71.0
GB	0	0	0.0	10,673	9,927	7.5	0	0	0.0	10,673	9,927	7.5
GSM	89,200	113,882	-21.7	220,653	378,824	-41.8	146,773	145,348	1.0	456,626	638,054	-28.4
PUNJAB	17,926	30,171	-40.6	107,959	152,908	-29.4	55,494	65,555	-15.3	181,379	248,634	-27.0
SINDH	11,712	23,040	-49.2	69,317	134,708	-48.5	50,452	56,101	-10.1	131,481	213,849	-38.5
K.P.K	51,321	58,119	-11.7	20,134	52,334	-61.5	28,076	9,215	204.7	99,531	119,668	-16.8
BALUCHISTAN	812	1,937	-58.1	13,368	27,001	-50.5	9,649	11,678	-17.4	23,829	40,616	-41.3
ISLAMABAD	-2	20	-110.0	1,650	2,772	-40.5	1,031	1,763	-41.5	2,679	4,555	-41.2
AJK	2	117	-98.3	4,298	5,250	-18.1	1,946	859	126.5	6,246	6,226	0.3
FATA	7,429	478	1,454.2	777	3,143	-75.3	110	57	93.0	8,316	3,678	126.1
GB	0	0	0.0	3,150	708	344.9	15	120	-87.5	3,165	828	282.2
Pakistan	134,190	160,944	-16.6	7,488,683	7,635,953	-1.9	146,773	145,348	1.0	7,769,646	7,942,245	-2.2

Table 5(d) : COMPARATIVE ANALYSIS OF CONTRACEPTIVE USAGE BY OUTLET & METHOD (IUDs)

OUTLET	IUDs-10 Years			IUDs-5 Years			TOTAL IUDs (Insertions)		
	2019-20	2018-19	Percentage Change	2019-20	2018-19	Percentage Change	2019-20	2018-19	Percentage Change
PWDs	656,143	904,393	-27.4	0	2	-100.0	656,143	904,395	-27.4
FWC	539,453	747,118	-27.8	0	0	0.0	539,453	747,118	-27.8
PUNJAB	472,794	566,321	-16.5	0	0	0.0	472,794	566,321	-16.5
SINDH	24,204	25,897	-6.5	0	0	0.0	24,204	25,897	-6.5
K.P.K	31,969	142,794	-77.6	0	0	0.0	31,969	142,794	-77.6
BALUCHISTAN	4,539	4,607	-1.5	0	0	0.0	4,539	4,607	-1.5
ISLAMABAD	5,947	7,499	-20.7	0	0	0.0	5,947	7,499	-20.7
RHS-A	49,355	63,988	-22.9	0	0	0.0	49,355	63,988	-22.9
PUNJAB	38,664	47,050	-17.8	0	0	0.0	38,664	47,050	-17.8
SINDH	5,261	5,453	-3.5	0	0	0.0	5,261	5,453	-3.5
K.P.K	2,840	9,339	-69.6	0	0	0.0	2,840	9,339	-69.6
BALUCHISTAN	736	293	151.2	0	0	0.0	736	293	151.2
ISLAMABAD	1,854	1,853	0.1	0	0	0.0	1,854	1,853	0.1
RHS-B	2,573	2,195	17.2	0	0	0.0	2,573	2,195	17.2
PUNJAB	0	0	0.0	0	0	0.0	0	0	0.0
SINDH	2,280	1,626	40.2	0	0	0.0	2,280	1,626	40.2
K.P.K	48	294	-83.7	0	0	0.0	48	294	-83.7
BALUCHISTAN	20	0	0.0	0	0	0.0	20	0	0.0
ISLAMABAD	225	275	-18.2	0	0	0.0	225	275	-18.2
MSU	34,824	48,156	-27.7	0	0	0.0	34,824	48,156	-27.7
PUNJAB	28,253	34,078	-17.1	0	0	0.0	28,253	34,078	-17.1
SINDH	2,379	2,564	-7.2	0	0	0.0	2,379	2,564	-7.2
K.P.K	2,356	9,594	-75.4	0	0	0.0	2,356	9,594	-75.4
BALUCHISTAN	1,714	1,809	-5.3	0	0	0.0	1,714	1,809	-5.3
ISLAMABAD	122	111	9.9	0	0	0.0	122	111	9.9
PLD	468	446	4.9	0	0	0.0	468	446	4.9
PUNJAB	273	358	-23.7	0	0	0.0	273	358	-23.7
K.P.K	0	0	0.0	0	0	0.0	0	0	0.0
BALUCHISTAN	195	88	121.6	0	0	0.0	195	88	121.6
RMP	10,427	12,313	-15.3	0	0	0.0	10,427	12,313	-15.3
PUNJAB	6,913	7,331	-5.7	0	0	0.0	6,913	7,331	-5.7

OUTLET	IUDs-10 Years			IUDs-5 Years			TOTAL IUDs (Insertions)		
	2019-20	2018-19	Percentage Change	2019-20	2018-19	Percentage Change	2019-20	2018-19	Percentage Change
SINDH	0	0	0.0	0	0	0.0	0	0	0.0
K.P.K	4	48	-91.7	0	0	0.0	4	48	-91.7
BALUCHISTAN	0	0	0.0	0	0	0.0	0	0	0.0
ISLAMABAD	3,510	4,934	-28.9	0	0	0.0	3,510	4,934	-28.9
H&H	0	0	0.0	0	0	0.0	0	0	0.0
PUNJAB	0	0	0.0	0	0	0.0	0	0	0.0
SINDH	0	0	0.0	0	0	0.0	0	0	0.0
K.P.K	0	0	0.0	0	0	0.0	0	0	0.0
BALUCHISTAN	0	0	0.0	0	0	0.0	0	0	0.0
MM	0	0	0.0	0	0	0.0	0	0	0.0
PUNJAB	0	0	0.0	0	0	0.0	0	0	0.0
SINDH	0	0	0.0	0	0	0.0	0	0	0.0
BALUCHISTAN	0	0	0.0	0	0	0.0	0	0	0.0
ISLAMABAD	0	0	0.0	0	0	0.0	0	0	0.0
RTIs	941	1,466	-35.8	0	0	0.0	941	1,466	-35.8
PUNJAB	549	782	-29.8	0	0	0.0	549	782	-29.8
SINDH	315	369	-14.6	0	0	0.0	315	369	-14.6
K.P.K	77	315	-75.6	0	0	0.0	77	315	-75.6
BALUCHISTAN	0	0	0.0	0	0	0.0	0	0	0.0
VILLAGE BASE F.P.WORKERS	0	0	0.0	0	0	0.0	0	0	0.0
K.P.K	0	0	0.0	0	0	0.0	0	0	0.0
CBFPWs	0	0	0.0	0	0	0.0	0	0	0.0
PUNJAB	0	0	0.0	0	0	0.0	0	0	0.0
FATA	0	0	0.0	0	0	0.0	0	0	0.0
COUNTRES	624	3,532	-82.3	0	0	0.0	624	3,532	-82.3
PUNJAB	0	0	0.0	0	0	0.0	0	0	0.0
SINDH	0	0	0.0	0	0	0.0	0	0	0.0
K.P.K	574	3,412	-83.2	0	0	0.0	574	3,412	-83.2
ISLAMABAD	50	120	-58.3	0	0	0.0	50	120	-58.3
F.P.I.H PRO-GRAMME	50	155	-67.7	0	0	0.0	50	155	-67.7
PUNJAB	0	0	0.0	0	0	0.0	0	0	0.0
ISLAMABAD	50	155	-67.7	0	0	0.0	50	155	-67.7

OUTLET	IUDs-10 Years			IUDs-5 Years			TOTAL IUDs (Insertions)		
	2019-20	2018-19	Percentage Change	2019-20	2018-19	Percentage Change	2019-20	2018-19	Percentage Change
OTHERS	6,543	10,115	-35.3	0	0	0.0	6,543	10,115	-35.3
PUNJAB	6,389	10,105	-36.8	0	0	0.0	6,389	10,105	-36.8
SINDH	154	10	1,440.0	0	0	0.0	154	10	1,440.0
BALOCHISTAN	0	0	0.0	0	0	0.0	0	0	0.0
PWD AJK,FATA,GB	10,885	14,909	-27.0	0	2	-100.0	10,885	14,911	-27.0
AJK	5,108	6,738	-24.2	0	2	-100.0	5,108	6,740	-24.2
FATA	3,074	6,062	-49.3	0	0	0.0	3,074	6,062	-49.3
GB	2,703	2,109	28.2	0	0	0.0	2,703	2,109	28.2
DOH(HF)	269,930	289,750	-6.8	0	597	-100.0	269,930	290,347	-7.0
PUNJAB	204,083	223,826	-8.8	0	0	0.0	204,083	223,826	-8.8
SINDH	33,162	29,594	12.1	0	0	0.0	33,162	29,594	12.1
K.P.K	17,589	28,490	-38.3	0	0	0.0	17,589	28,490	-38.3
BALOCHISTAN	2,975	3,073	-3.2	0	0	0.0	2,975	3,073	-3.2
ISLAMABAD	297	344	-13.7	0	0	0.0	297	344	-13.7
AJK	9,464	1,006	840.8	0	0	0.0	9,464	1,006	840.8
FATA	2,360	3,302	-28.5	0	0	0.0	2,360	3,302	-28.5
GB	0	115	-100.0	0	597	-100.0	0	712	-100.0
DOH(LHW)	0	0	0.0	0	0	0.0	0	0	0.0
PUNJAB	0	0	0.0	0	0	0.0	0	0	0.0
SINDH	0	0	0.0	0	0	0.0	0	0	0.0
K.P.K	0	0	0.0	0	0	0.0	0	0	0.0
BALOCHISTAN	0	0	0.0	0	0	0.0	0	0	0.0
ISLAMABAD	0	0	0.0	0	0	0.0	0	0	0.0
AJK	0	0	0.0	0	0	0.0	0	0	0.0
FATA	0	0	0.0	0	0	0.0	0	0	0.0
GB	0	0	0.0	0	0	0.0	0	0	0.0
NGOs	796,419	673,947	18.2	227,514	125,208	81.7	1,023,933	799,155	28.1
MARIE STOPES	178,863	261,947	-31.7	0	0	0.0	178,863	261,947	-31.7
PUNJAB	105,138	160,045	-34.3	0	0	0.0	105,138	160,045	-34.3
SINDH	45,698	77,904	-41.3	0	0	0.0	45,698	77,904	-41.3
K.P.K	26,860	21,795	23.2	0	0	0.0	26,860	21,795	23.2

OUTLET	IUDs-10 Years			IUDs-5 Years			TOTAL IUDs (Insertions)		
	2019-20	2018-19	Percentage Change	2019-20	2018-19	Percentage Change	2019-20	2018-19	Percentage Change
BALUCHISTAN	1,167	2,203	-47.0	0	0	0.0	1,167	2,203	-47.0
RAHNUMA (FPAP)	592,599	350,182	69.2	0	0	0.0	592,599	350,182	69.2
PUNJAB	228,869	145,025	57.8	0	0	0.0	228,869	145,025	57.8
SINDH	106,034	74,433	42.5	0	0	0.0	106,034	74,433	42.5
K.P.K	165,892	75,723	119.1	0	0	0.0	165,892	75,723	119.1
BALUCHISTAN	38,131	12,508	204.9	0	0	0.0	38,131	12,508	204.9
ISLAMABAD	8,217	19,200	-57.2	0	0	0.0	8,217	19,200	-57.2
AJK	35,410	15,763	124.6	0	0	0.0	35,410	15,763	124.6
GB	10,046	7,530	33.4	0	0	0.0	10,046	7,530	33.4
GSM	24,957	61,818	-59.6	227,514	125,208	81.7	252,471	187,026	35.0
PUNJAB	7,776	51,151	-84.8	134,967	93,761	43.9	142,743	144,912	-1.5
SINDH	1,210	3,158	-61.7	28,837	11,148	158.7	30,047	14,306	110.0
K.P.K	15,668	6,897	127.2	57,857	17,388	232.7	73,525	24,285	202.8
BALUCHISTAN	50	71	-29.6	563	258	118.2	613	329	86.3
ISLAMABAD	186	414	-55.1	4,275	2,154	98.5	4,461	2,568	73.7
AJK	51	11	363.6	786	180	336.7	837	191	338.2
FATA	0	0	0.0	133	59	125.4	133	59	125.4
GB	16	116	-86.2	96	260	-63.1	112	376	-70.2
Pakistan	1,722,492	1,868,090	-7.8	227,514	125,807	80.8	1,950,006	1,993,897	-2.2

Table 5(e) : COMPARATIVE ANALYSIS OF CONTRACEPTIVE USAGE BY OUTLET & METHOD (CONTRACEPTIVE SURGERIES)

OUTLET	CS-MALE			CS-FEMALE			TOTAL CONTRACEPTIVE SURGERIES (CASES)		
	2019-20	2018-19	% Change	2019-20	2018-19	% Change	2019-20	2018-19	% Change
PWDs	1,041	1,751	-40.5	86,585	103,808	-16.6	87,626	105,559	-17.0
FWC	0	0	0.0	0	0	0.0	0	0	0.0
PUNJAB	0	0	0.0	0	0	0.0	0	0	0.0
SINDH	0	0	0.0	0	0	0.0	0	0	0.0
K.P.K	0	0	0.0	0	0	0.0	0	0	0.0
BALUCHISTAN	0	0	0.0	0	0	0.0	0	0	0.0
ISLAMABAD	0	0	0.0	0	0	0.0	0	0	0.0
RHS-A	846	1,433	-41.0	83,471	100,928	-17.3	84,317	102,361	-17.6
PUNJAB	595	1,007	-40.9	53,293	67,207	-20.7	53,888	68,214	-21.0
SINDH	249	426	-41.5	27,010	29,513	-8.5	27,259	29,939	-9.0
K.P.K	2	0	0.0	2,622	3,135	-16.4	2,624	3,135	-16.3
BALUCHISTAN	0	0	0.0	86	334	-74.3	86	334	-74.3
ISLAMABAD	0	0	0.0	460	739	-37.8	460	739	-37.8
RHS-B	195	318	-38.7	2,996	2,618	14.4	3,191	2,936	8.7
PUNJAB	178	309	-42.4	1,188	1,699	-30.1	1,366	2,008	-32.0
SINDH	2	0	0.0	1,399	349	300.9	1,401	349	301.4
K.P.K	15	9	66.7	372	443	-16.0	387	452	-14.4
BALUCHISTAN	0	0	0.0	0	0	0.0	0	0	0.0
ISLAMABAD	0	0	0.0	37	127	-70.9	37	127	-70.9
MSU	0	0	0.0	0	0	0.0	0	0	0.0
PUNJAB	0	0	0.0	0	0	0.0	0	0	0.0
SINDH	0	0	0.0	0	0	0.0	0	0	0.0
K.P.K	0	0	0.0	0	0	0.0	0	0	0.0
BALUCHISTAN	0	0	0.0	0	0	0.0	0	0	0.0
ISLAMABAD	0	0	0.0	0	0	0.0	0	0	0.0
PLD	0	0	0.0	0	0	0.0	0	0	0.0
PUNJAB	0	0	0.0	0	0	0.0	0	0	0.0
K.P.K	0	0	0.0	0	0	0.0	0	0	0.0
BALUCHISTAN	0	0	0.0	0	0	0.0	0	0	0.0
RMP	0	0	0.0	0	0	0.0	0	0	0.0
PUNJAB	0	0	0.0	0	0	0.0	0	0	0.0

STATISTICAL TABLES

OUTLET	CS-MALE			CS-FEMALE			TOTAL CONTRACEPTIVE SURGERIES (CASES)		
	2019-20	2018-19	% Change	2019-20	2018-19	% Change	2019-20	2018-19	% Change
SINDH	0	0	0.0	0	0	0.0	0	0	0.0
K.P.K	0	0	0.0	0	0	0.0	0	0	0.0
BALUCHISTAN	0	0	0.0	0	0	0.0	0	0	0.0
ISLAMABAD	0	0	0.0	0	0	0.0	0	0	0.0
H&H	0	0	0.0	0	0	0.0	0	0	0.0
PUNJAB	0	0	0.0	0	0	0.0	0	0	0.0
SINDH	0	0	0.0	0	0	0.0	0	0	0.0
K.P.K	0	0	0.0	0	0	0.0	0	0	0.0
BALUCHISTAN	0	0	0.0	0	0	0.0	0	0	0.0
MM	0	0	0.0	0	0	0.0	0	0	0.0
PUNJAB	0	0	0.0	0	0	0.0	0	0	0.0
SINDH	0	0	0.0	0	0	0.0	0	0	0.0
BALUCHISTAN	0	0	0.0	0	0	0.0	0	0	0.0
ISLAMABAD	0	0	0.0	0	0	0.0	0	0	0.0
RTIs	0	0	0.0	0	0	0.0	0	0	0.0
PUNJAB	0	0	0.0	0	0	0.0	0	0	0.0
SINDH	0	0	0.0	0	0	0.0	0	0	0.0
K.P.K	0	0	0.0	0	0	0.0	0	0	0.0
BALUCHISTAN	0	0	0.0	0	0	0.0	0	0	0.0
VILLAGE BASE F.P.WORKERS	0	0	0.0	0	0	0.0	0	0	0.0
K.P.K	0	0	0.0	0	0	0.0	0	0	0.0
CBFPW's	0	0	0.0	0	0	0.0	0	0	0.0
PUNJAB	0	0	0.0	0	0	0.0	0	0	0.0
COUNTRES	0	0	0.0	0	0	0.0	0	0	0.0
PUNJAB	0	0	0.0	0	0	0.0	0	0	0.0
SINDH	0	0	0.0	0	0	0.0	0	0	0.0
K.P.K	0	0	0.0	0	0	0.0	0	0	0.0
ISLAMABAD	0	0	0.0	0	0	0.0	0	0	0.0
F.P.I.H PRO-GRAMME	0	0	0.0	0	0	0.0	0	0	0.0
PUNJAB	0	0	0.0	0	0	0.0	0	0	0.0

OUTLET	CS-MALE			CS-FEMALE			TOTAL CONTRACEPTIVE SURGERIES (CASES)		
	2019-20	2018-19	% Change	2019-20	2018-19	% Change	2019-20	2018-19	% Change
ISLAMABAD	0	0	0.0	0	0	0.0	0	0	0.0
OTHERS	0	0	0.0	0	0	0.0	0	0	0.0
PUNJAB	0	0	0.0	0	0	0.0	0	0	0.0
SINDH	0	0	0.0	0	0	0.0	0	0	0.0
BALUCHISTAN	0	0	0.0	0	0	0.0	0	0	0.0
PWD AJK,FATA,GB	0	0	0.0	118	262	-55.0	118	262	-55.0
AJK	0	0	0.0	118	262	-55.0	118	262	-55.0
FATA	0	0	0.0	0	0	0.0	0	0	0.0
GB	0	0	0.0	0	0	0.0	0	0	0.0
DOH(HF)	937	2,123	-55.9	30,179	39,909	-24.4	31,116	42,032	-26.0
PUNJAB	775	1,963	-60.5	25,225	32,236	-21.7	26,000	34,199	-24.0
SINDH	135	140	-3.6	4,759	7,526	-36.8	4,894	7,666	-36.2
K.P.K	0	0	0.0	0	0	0.0	0	0	0.0
BALUCHISTAN	27	20	35.0	159	147	8.2	186	167	11.4
ISLAMABAD	0	0	0.0	0	0	0.0	0	0	0.0
AJK	0	0	0.0	0	0	0.0	0	0	0.0
FATA	0	0	0.0	36	0	0.0	36	0	0.0
GB	0	0	0.0	0	0	0.0	0	0	0.0
DOH(LHW)	0	0	0.0	0	0	0.0	0	0	0.0
PUNJAB	0	0	0.0	0	0	0.0	0	0	0.0
SINDH	0	0	0.0	0	0	0.0	0	0	0.0
K.P.K	0	0	0.0	0	0	0.0	0	0	0.0
BALUCHISTAN	0	0	0.0	0	0	0.0	0	0	0.0
ISLAMABAD	0	0	0.0	0	0	0.0	0	0	0.0
AJK	0	0	0.0	0	0	0.0	0	0	0.0
FATA	0	0	0.0	0	0	0.0	0	0	0.0
GB	0	0	0.0	0	0	0.0	0	0	0.0
NGOs	258	288	-10.4	7,828	11,448	-31.6	8,086	11,736	-31.1
MARIE STOPES	17	63	-73.0	2,134	7,702	-72.3	2,151	7,765	-72.3
PUNJAB	12	54	-77.8	707	1,978	-64.3	719	2,032	-64.6
SINDH	5	9	-44.4	1,327	4,528	-70.7	1,332	4,537	-70.6

STATISTICAL TABLES

OUTLET	CS-MALE			CS-FEMALE			TOTAL CONTRACEPTIVE SURGERIES (CASES)		
	2019-20	2018-19	% Change	2019-20	2018-19	% Change	2019-20	2018-19	% Change
K.P.K	0	0	0.0	0	59	-100.0	0	59	-100.0
BALUCHISTAN	0	0	0.0	100	1,137	-91.2	100	1,137	-91.2
RAHNUMA (FPAP)	241	225	7.1	5,694	3,746	52.0	5,935	3,971	49.5
PUNJAB	237	220	7.7	2,198	1,849	18.9	2,435	2,069	17.7
SINDH	2	0	0.0	1,592	688	131.4	1,594	688	131.7
K.P.K	1	3	-66.7	1,546	938	64.8	1,547	941	64.4
BALUCHISTAN	1	0	0.0	224	132	69.7	225	132	70.5
ISLAMABAD	0	2	-100.0	0	27	-100.0	0	29	-100.0
AJK	0	0	0.0	35	0	0.0	35	0	0.0
GB	0	0	0.0	99	112	-11.6	99	112	-11.6
GSM	0	0	0.0	0	0	0.0	0	0	0.0
PUNJAB	0	0	0.0	0	0	0.0	0	0	0.0
SINDH	0	0	0.0	0	0	0.0	0	0	0.0
K.P.K	0	0	0.0	0	0	0.0	0	0	0.0
BALUCHISTAN	0	0	0.0	0	0	0.0	0	0	0.0
ISLAMABAD	0	0	0.0	0	0	0.0	0	0	0.0
AJK	0	0	0.0	0	0	0.0	0	0	0.0
FATA	0	0	0.0	0	0	0.0	0	0	0.0
GB	0	0	0.0	0	0	0.0	0	0	0.0
Pakistan	2,236	4,162	-46.3	124,592	155,165	-19.7	126,828	159,327	-20.4

STATISTICAL TABLES

Table 5(f) : COMPARATIVE ANALYSIS OF CONTRACEPTIVE USAGE BY OUTLET & METHOD (IMPLANTS)

OUTLET	IMPLANON (03 Years)			IMPLANTS (04 Years)			JADELLE (05 Years)			TATAL IMPLANTS (Insertions)		
	2019-20	2018-19	% Change	2019-20	2018-19	% Change	2019-20	2018-19	% Change	2019-20	2018-19	% Change
PWDs	1,172	2,861	-59.0	0	0	0.0	37,977	44,489	-14.6	39,149	47,350	-17.3
FWC	200	18	1011.1	0	0	0.0	6,607	2,344	181.9	6,807	2,362	188.2
PUNJAB	0	0	0.0	0	0	0.0	0	0	0.0	0	0	0.0
SINDH	170	18	844.4	0	0	0.0	6,531	2,268	188.0	6,701	2,286	193.1
K.P.K	30	0	0.0	0	0	0.0	76	75	1.3	106	75	41.3
BALUCHISTAN	0	0	0.0	0	0	0.0	0	1	-100.0	0	1	-100.0
ISLAMABAD	0	0	0.0	0	0	0.0	0	0	0.0	0	0	0.0
RHS-A	917	2,800	-67.3	0	0	0.0	27,222	39,472	-31.0	28,139	42,272	-33.4
PUNJAB	72	1,926	-96.3	0	0	0.0	509	18,799	-97.3	581	20,725	-97.2
SINDH	830	366	126.8	0	0	0.0	23,792	16,965	40.2	24,622	17,331	42.1
K.P.K	15	335	-95.5	0	0	0.0	2,708	2,670	1.4	2,723	3,005	-9.4
BALUCHISTAN	0	0	0.0	0	0	0.0	162	777	-79.2	162	777	-79.2
ISLAMABAD	0	173	-100.0	0	0	0.0	51	261	-80.5	51	434	-88.2
RHS-B	0	0	0.0	0	0	0.0	470	87	440.2	470	87	440.2
PUNJAB	0	0	0.0	0	0	0.0	0	0	0.0	0	0	0.0
SINDH	0	0	0.0	0	0	0.0	465	85	447.1	465	85	447.1
K.P.K	0	0	0.0	0	0	0.0	5	2	150.0	5	2	150.0
BALUCHISTAN	0	0	0.0	0	0	0.0	0	0	0.0	0	0	0.0
ISLAMABAD	0	0	0.0	0	0	0.0	0	0	0.0	0	0	0.0
MSU	55	27	103.7	0	0	0.0	3,409	2,025	68.3	3,464	2,052	68.8
PUNJAB	0	0	0.0	0	0	0.0	0	0	0.0	0	0	0.0
SINDH	55	27	103.7	0	0	0.0	3,228	1,850	74.5	3,283	1,877	74.9
K.P.K	0	0	0.0	0	0	0.0	134	4	3,250.0	134	4	3,250.0
BALUCHISTAN	0	0	0.0	0	0	0.0	47	171	-72.5	47	171	-72.5
ISLAMABAD	0	0	0.0	0	0	0.0	0	0	0.0	0	0	0.0
PLD	0	0	0.0	0	0	0.0	0	150	-100.0	0	150	-100.0
PUNJAB	0	0	0.0	0	0	0.0	0	0	0.0	0	0	0.0
K.P.K	0	0	0.0	0	0	0.0	0	0	0.0	0	0	0.0
BALUCHISTAN	0	0	0.0	0	0	0.0	0	150	-100.0	0	150	-100.0
RMP	0	0	0.0	0	0	0.0	0	0	0.0	0	0	0.0
PUNJAB	0	0	0.0	0	0	0.0	0	0	0.0	0	0	0.0

STATISTICAL TABLES

OUTLET	IMPLANON (03 Years)			IMPLANTS (04 Years)			JADELLE (05 Years)			TATAL IMPLANTS (Insertions)		
	2019-20	2018-19	% Change	2019-20	2018-19	% Change	2019-20	2018-19	% Change	2019-20	2018-19	% Change
SINDH	0	0	0.0	0	0	0.0	0	0	0.0	0	0	0.0
K.P.K	0	0	0.0	0	0	0.0	0	0	0.0	0	0	0.0
BALUCHISTAN	0	0	0.0	0	0	0.0	0	0	0.0	0	0	0.0
ISLAMABAD	0	0	0.0	0	0	0.0	0	0	0.0	0	0	0.0
H&H	0	0	0.0	0	0	0.0	0	0	0.0	0	0	0.0
PUNJAB	0	0	0.0	0	0	0.0	0	0	0.0	0	0	0.0
SINDH	0	0	0.0	0	0	0.0	0	0	0.0	0	0	0.0
K.P.K	0	0	0.0	0	0	0.0	0	0	0.0	0	0	0.0
BALUCHISTAN	0	0	0.0	0	0	0.0	0	0	0.0	0	0	0.0
MM	0	0	0.0	0	0	0.0	13	134	-90.3	13	134	-90.3
PUNJAB	0	0	0.0	0	0	0.0	0	0	0.0	0	0	0.0
SINDH	0	0	0.0	0	0	0.0	13	134	-90.3	13	134	-90.3
BALUCHISTAN	0	0	0.0	0	0	0.0	0	0	0.0	0	0	0.0
ISLAMABAD	0	0	0.0	0	0	0.0	0	0	0.0	0	0	0.0
RTIs	0	0	0.0	0	0	0.0	0	54	-100.0	0	54	-100.0
PUNJAB	0	0	0.0	0	0	0.0	0	0	0.0	0	0	0.0
SINDH	0	0	0.0	0	0	0.0	0	12	-100.0	0	12	-100.0
K.P.K	0	0	0.0	0	0	0.0	0	0	0.0	0	0	0.0
BALUCHISTAN	0	0	0.0	0	0	0.0	0	42	-100.0	0	42	-100.0
VILLAGE BASE F.P.WORKERS	0	0	0.0	0	0	0.0	0	0	0.0	0	0	0.0
K.P.K	0	0	0.0	0	0	0.0	0	0	0.0	0	0	0.0
CBFPWs	0	0	0.0	0	0	0.0	0	0	0.0	0	0	0.0
PUNJAB	0	0	0.0	0	0	0.0	0	0	0.0	0	0	0.0
COUNTRES	0	0	0.0	0	0	0.0	73	16	356.3	73	16	356.3
PUNJAB	0	0	0.0	0	0	0.0	0	0	0.0	0	0	0.0
SINDH	0	0	0.0	0	0	0.0	0	0	0.0	0	0	0.0
K.P.K	0	0	0.0	0	0	0.0	73	16	356.3	73	16	356.3
ISLAMABAD	0	0	0.0	0	0	0.0	0	0	0.0	0	0	0.0

STATISTICAL TABLES

OUTLET	IMPLANON (03 Years)			IMPLANTS (04 Years)			JADELLE (05 Years)			TATAL IMPLANTS (Insertions)		
	2019-20	2018-19	% Change	2019-20	2018-19	% Change	2019-20	2018-19	% Change	2019-20	2018-19	% Change
F.P.I.H PRO-GRAMME	0	0	0.0	0	0	0.0	0	0	0.0	0	0	0.0
PUNJAB	0	0	0.0	0	0	0.0	0	0	0.0	0	0	0.0
ISLAMABAD	0	0	0.0	0	0	0.0	0	0	0.0	0	0	0.0
OTHERS	0	0	0.0	0	0	0.0	30	5	500.0	30	5	500.0
PUNJAB	0	0	0.0	0	0	0.0	0	0	0.0	0	0	0.0
SINDH	0	0	0.0	0	0	0.0	30	5	500.0	30	5	500.0
BALUCHISTAN	0	0	0.0	0	0	0.0	0	0	0.0	0	0	0.0
PWD AJK, FATA, GB	0	16	-100.0	0	0	0.0	153	202	-24.3	153	218	-29.8
AJK	0	16	-100.0	0	0	0.0	153	202	-24.3	153	218	-29.8
FATA	0	0	0.0	0	0	0.0	0	0	0.0	0	0	0.0
GB	0	0	0.0	0	0	0.0	0	0	0.0	0	0	0.0
DOH(HF)	40,674	25,125	61.9	0	0	0.0	4,057	0	0.0	44,731	25,125	78.0
PUNJAB	0	11,374	-100.0	0	0	0.0	3,362	0	0.0	3,362	11,374	-70.4
SINDH	38,190	10,452	265.4	0	0	0.0	0	0	0.0	38,190	10,452	265.4
K.P.K	2,449	3,046	-19.6	0	0	0.0	0	0	0.0	2,449	3,046	-19.6
BALUCHISTAN	0	253	-100.0	0	0	0.0	354	0	0.0	354	253	39.9
ISLAMABAD	0	0	0.0	0	0	0.0	0	0	0.0	0	0	0.0
AJK	0	0	0.0	0	0	0.0	341	0	0.0	341	0	0.0
FATA	35	0	0.0	0	0	0.0	0	0	0.0	35	0	0.0
GB	0	0	0.0	0	0	0.0	0	0	0.0	0	0	0.0
DOH(LHW)	0	0	0.0	0	0	0.0	0	0	0.0	0	0	0.0
PUNJAB	0	0	0.0	0	0	0.0	0	0	0.0	0	0	0.0
SINDH	0	0	0.0	0	0	0.0	0	0	0.0	0	0	0.0
K.P.K	0	0	0.0	0	0	0.0	0	0	0.0	0	0	0.0
BALUCHISTAN	0	0	0.0	0	0	0.0	0	0	0.0	0	0	0.0
ISLAMABAD	0	0	0.0	0	0	0.0	0	0	0.0	0	0	0.0
AJK	0	0	0.0	0	0	0.0	0	0	0.0	0	0	0.0
FATA	0	0	0.0	0	0	0.0	0	0	0.0	0	0	0.0
GB	0	0	0.0	0	0	0.0	0	0	0.0	0	0	0.0

STATISTICAL TABLES

OUTLET	IMPLANON (03 Years)			IMPLANTS (04 Years)			JADELLE (05 Years)			TATAL IMPLANTS (Insertions)		
	2019-20	2018-19	% Change	2019-20	2018-19	% Change	2019-20	2018-19	% Change	2019-20	2018-19	% Change
NGOs	2	1,342	-99.9	0	0	0.0	17,332	7,691	125.4	17,334	9,033	91.9
MARIE STOPEs	2	1,342	-99.9	0	0	0.0	4,183	2,788	50.0	4,185	4,130	1.3
PUNJAB	0	71	-100.0	0	0	0.0	356	492	-27.6	356	563	-36.8
SINDH	2	1,046	-99.8	0	0	0.0	3,632	1,804	101.3	3,634	2,850	27.5
K.P.K	0	3	-100.0	0	0	0.0	120	141	-14.9	120	144	-16.7
BALUCHISTAN	0	222	-100.0	0	0	0.0	75	351	-78.6	75	573	-86.9
RAHNUMA (FPAP)	0	0	0.0	0	0	0.0	8,580	4,434	93.5	8,580	4,434	93.5
PUNJAB	0	0	0.0	0	0	0.0	1,417	861	64.6	1,417	861	64.6
SINDH	0	0	0.0	0	0	0.0	2,382	1,666	43.0	2,382	1,666	43.0
K.P.K	0	0	0.0	0	0	0.0	3,252	1,024	217.6	3,252	1,024	217.6
BALUCHISTAN	0	0	0.0	0	0	0.0	741	409	81.2	741	409	81.2
ISLAMABAD	0	0	0.0	0	0	0.0	144	225	-36.0	144	225	-36.0
AJK	0	0	0.0	0	0	0.0	299	225	32.9	299	225	32.9
GB	0	0	0.0	0	0	0.0	345	24	1,337.5	345	24	1,337.5
GSM	0	0	0.0	0	0	0.0	4,569	469	874.2	4,569	469	874.2
PUNJAB	0	0	0.0	0	0	0.0	4,494	149	2,916.1	4,494	149	2,916.1
SINDH	0	0	0.0	0	0	0.0	75	101	-25.7	75	101	-25.7
K.P.K	0	0	0.0	0	0	0.0	0	19	-100.0	0	19	-100.0
BALUCHISTAN	0	0	0.0	0	0	0.0	0	0	0.0	0	0	0.0
ISLAMABAD	0	0	0.0	0	0	0.0	0	200	-100.0	0	200	-100.0
AJK	0	0	0.0	0	0	0.0	0	0	0.0	0	0	0.0
FATA	0	0	0.0	0	0	0.0	0	0	0.0	0	0	0.0
GB	0	0	0.0	0	0	0.0	0	0	0.0	0	0	0.0
Pakistan	41,848	29,328	42.7	0	0	0.0	59,366	52,180	13.8	101,214	81,508	24.2

STATISTICAL TABLES

Table 5(g) : COMPARATIVE ANALYSIS OF CONTRACEPTIVE USAGE BY OUTLET & METHOD

OUTLET	COUPLE YEARS OF PROTECTION (CYP)		
	2019-20	2018-19	Percentage Change
PWDs	5,179,176	6,856,519	-24.5
FWC	3,321,266	4,517,934	-26.5
PUNJAB	2,712,586	3,258,576	-16.8
SINDH	347,562	322,587	7.7
K.P.K	191,785	849,531	-77.4
BALUCHISTAN	36,527	43,059	-15.2
ISLAMABAD	32,807	44,180	-25.7
RHS-A	1,258,401	1,567,125	-19.7
PUNJAB	768,876	1,032,326	-25.5
SINDH	416,048	410,744	1.3
K.P.K	52,562	95,110	-44.7
BALUCHISTAN	6,319	9,554	-33.9
ISLAMABAD	14,595	19,392	-24.7
RHS-B	55,380	46,522	19.0
PUNJAB	13,660	20,080	-32.0
SINDH	35,879	17,390	106.3
K.P.K	4,214	6,186	-31.9
BALUCHISTAN	121	50	142.6
ISLAMABAD	1,506	2,816	-46.5
MSU	226,266	291,928	-22.5
PUNJAB	158,190	190,460	-16.9
SINDH	40,740	32,886	23.9
K.P.K	14,293	53,189	-73.1
BALUCHISTAN	12,084	14,455	-16.4
ISLAMABAD	959	938	2.3
PLD	4,107	4,602	-10.7
PUNJAB	2,628	2,845	-7.6
K.P.K	0	9	-100.0
BALUCHISTAN	1,479	1,748	-15.4
RMP	60,567	81,984	-26.1
PUNJAB	40,142	44,863	-10.5
SINDH	1,231	2,844	-56.7
K.P.K	784	7,059	-88.9
BALUCHISTAN	869	1,397	-37.8
ISLAMABAD	17,542	25,821	-32.1
H&H	4,530	10,706	-57.7
PUNJAB	2,988	3,856	-22.5
SINDH	1,092	4,964	-78.0
K.P.K	320	1,710	-81.3
BALUCHISTAN	131	175	-25.6
MM	111,382	103,371	7.8
PUNJAB	68,539	92,237	-25.7
SINDH	39,381	6,606	496.2

STATISTICAL TABLES

OUTLET	COUPLE YEARS OF PROTECTION (CYP)		
	2019-20	2018-19	Percentage Change
BALUCHISTAN	1,806	2,583	-30.1
ISLAMABAD	1,656	1,945	-14.9
RTIs	6,184	9,820	-37.0
PUNJAB	3,361	4,670	-28.0
SINDH	2,395	2,929	-18.2
K.P.K	428	1,961	-78.2
BALUCHISTAN	0	259	-100.0
VILLAGE BASE F.P.WORKERS	0	0	0.0
K.P.K	0	0	0.0
CBFPWs	25,060	37,553	-33.3
PUNJAB	25,060	37,553	-33.3
COUNTRES	4,190	20,173	-79.2
PUNJAB	0	0	0.0
SINDH	0	0	0.0
K.P.K	3,854	19,310	-80.0
ISLAMABAD	336	863	-61.1
F.P.I.H PROGRAMME	3,106	1,010	207.6
PUNJAB	2,709	0	0.0
ISLAMABAD	396	1,010	-60.7
OTHERS	37,516	57,439	-34.7
PUNJAB	32,816	52,730	-37.8
SINDH	4,700	4,709	-0.2
BALUCHISTAN	0	0	0.0
PWD AJK,FATA,GB	61,219	106,354	-42.4
AJK	29,495	48,664	-39.4
FATA	15,765	39,289	-59.9
GB	15,959	18,400	-13.3
DOH(HF)	2,025,931	2,172,973	-6.8
PUNJAB	1,415,808	1,590,427	-11.0
SINDH	398,702	331,700	20.2
K.P.K	103,279	174,796	-40.9
BALUCHISTAN	33,987	32,978	3.1
ISLAMABAD	1,787	2,207	-19.0
AJK	51,252	5,506	830.8
FATA	13,656	20,894	-34.6
GB	7,459	14,465	-48.4
DOH(LHW)	1,633,011	2,228,673	-26.7
PUNJAB	438,452	925,388	-52.6
SINDH	541,389	592,112	-8.6
K.P.K	627,631	624,996	0.4
BALUCHISTAN	18,925	38,060	-50.3
ISLAMABAD	663	1,057	-37.3
AJK	5,952	30,324	-80.4

STATISTICAL TABLES

OUTLET	COUPLE YEARS OF PROTECTION (CYP)		
	2019-20	2018-19	Percentage Change
FATA	0	0	0.0
GB	0	16,736	-100.0
NGOs	6,180,857	5,126,311	20.6
MARIE STOPES	874,355	1,319,571	-33.7
PUNJAB	499,715	770,877	-35.2
SINDH	242,238	422,209	-42.6
K.P.K	125,604	102,891	22.1
BALUCHISTAN	6,799	23,595	-71.2
RAHNUMA (FPAP)	3,094,557	1,814,103	70.6
PUNJAB	1,177,553	729,797	61.4
SINDH	597,179	392,965	52.0
K.P.K	845,931	400,314	111.3
BALUCHISTAN	203,609	70,673	188.1
ISLAMABAD	44,898	95,971	-53.2
AJK	173,641	85,351	103.4
GB	51,745	39,033	32.6
GSM	2,211,944	1,992,637	11.0
PUNJAB	1,255,989	1,303,610	-3.7
SINDH	487,779	391,687	24.5
K.P.K	390,189	216,198	80.5
BALUCHISTAN	33,522	36,671	-8.6
ISLAMABAD	28,750	27,828	3.3
AJK	7,348	7,864	-6.6
FATA	6,891	4,992	38.0
GB	1,475	3,786	-61.0
Pakistan	15,018,975	16,384,477	-8.3

Table 6(a) : METHOD & OUTLET WISE AVERAGE PERFORMANCE

Table 6(a) : METHOD & OUTLET WISE AVERAGE PERFORMANCE														
SOURCE	NO OF OUT-LETS	CONDOMS (Units)		ORAL PILLS (Cycles)						INJECTABLES (Vials)				
		OP-COC		OP-POP		OP-EC		03-Months		02-Months		01-Month		
		2019-20	Per Outlet	2019-20	Per Outlet	2019-20	Per Outlet	2019-20	Per Outlet	2019-20	Per Outlet	2019-20	Per Outlet	
FWC	3173	46,737,113	14730	2,563,976	808	18,127	6	268,314	85	971,841	306	0	0	0
PUNJAB	1504	34,544,340	22968	1,333,310	887	0	0	210,317	140	615,549	409	0	0	0
SINDH	850	10,290,660	12107	919,999	1,082	16,357	19	46,170	54	241,787	284	0	0	0
K.P.K	630	532,035	845	231,189	367	1,377	2	8,000	13	97,424	155	0	0	0
BALOCHISTAN	160	829,880	5187	66,760	417	5	0	3,544	22	16,413	103	0	0	0
ISLAMABAD	29	540,198	18628	12,718	439	388	13	283	10	668	23	0	0	0
RHS-A	210	4,378,850	20852	236,984	1,128	4,173	20	30,212	144	102,130	486	0	0	0
PUNJAB	99	3,250,403	32832	118,745	1,199	0	0	21,454	217	55,808	564	0	0	0
SINDH	74	912,612	12333	102,843	1,390	3,960	54	7,522	102	35,778	483	0	0	0
K.P.K	28	20,930	748	9,919	354	125	4	922	33	7,663	274	0	0	0
BALOCHISTAN	6	59,229	9872	4,332	722	0	0	227	38	2,658	443	0	0	0
ISLAMABAD	3	135,676	45225	1,145	382	88	29	87	29	223	74	0	0	0
MSU	185	2,694,390	14564	168,848	913	1,933	10	21,635	117	69,301	375	0	0	0
PUNJAB	38	1,696,546	44646	72,085	1,897	0	0	15,498	408	34,033	896	0	0	0
SINDH	72	756,982	10514	72,358	1,005	1,847	26	4,625	64	21,449	298	0	0	0
K.P.K	34	31,170	917	11,145	328	70	2	519	15	6,870	202	0	0	0
BALOCHISTAN	40	171,962	4299	12,960	324	0	0	993	25	6,698	167	0	0	0
ISLAMABAD	1	37,730	37730	300	300	16	16	0	0	251	251	0	0	0

Table: 6b METHOD & OUTLET WISE AVERAGE PERFORMANCE

SOURCE	NO OF OUTLETS	IUDs (Insertions)				CONTRACEPTIVE SURGERIES (Cases)				IMPLANTs (Insertions)				CYP	
		IUDs-10 Years		IUDs-05 Years		CS-MALE		CS-FEMALE		IMPLANON		SINO-IMPLANT		JADELLE	
		2019-20	Per Outlet	2019-20	Per Outlet	2019-20	Per Outlet	2019-20	Per Outlet	2019-20	Per Outlet	2019-20	Per Outlet	2019-20	Per Outlet
FWC	3173	546,620	172	0	0.0	0	0.0	0	0	200	0.1	0	0.0	6,710	2.1
PUNJAB	1504	479,183	319	0	0.0	0	0.0	0	0	0	0.0	0	0.0	2,745,402	1,825
SINDH	850	24,358	29	0	0.0	0	0.0	0	0	170	0.2	0	0.0	6,561	7.7
K.P.K	630	32,543	52	0	0.0	0	0.0	0	0	30	0.0	0	0.0	149	0.2
BALUCHISTAN	160	4,539	28	0	0.0	0	0.0	0	0	0	0.0	0	0.0	0	0.0
ISLAMABAD	29	5,997	207	0	0.0	0	0.0	0	0	0	0.0	0	0.0	0	0.0
RHS-A	210	49,355	235	0	0.0	846	4.0	83,471	397	917	4.4	0	0.0	27,222	129.6
PUNJAB	99	38,664	391	0	0.0	595	6.0	53,293	538	72	0.7	0	0.0	509	5.1
SINDH	74	5,261	71	0	0.0	249	3.4	27,010	365	830	11.2	0	0.0	23,792	321.5
K.P.K	28	2,840	101	0	0.0	2	0.1	2,622	94	15	0.5	0	0.0	2,708	96.7
BALUCHISTAN	6	736	123	0	0.0	0	0.0	86	14	0	0.0	0	0.0	162	27.0
ISLAMABAD	3	1,854	618	0	0.0	0	0.0	460	153	0	0.0	0	0.0	51	17.0
MSU	185	34,824	188	0	0.0	0	0.0	0	0	55	0.3	0	0.0	3,409	18.4
PUNJAB	38	28,253	744	0	0.0	0	0.0	0	0	0	0.0	0	0.0	0	0.0
SINDH	72	2,379	33	0	0.0	0	0.0	0	0	55	0.8	0	0.0	3,228	44.8
K.P.K	34	2,356	69	0	0.0	0	0.0	0	0	0	0.0	0	0.0	134	3.9
BALUCHISTAN	40	1,714	43	0	0.0	0	0.0	0	0	0	0.0	0	0.0	47	1.2
ISLAMABAD	1	122	122	0	0.0	0	0.0	0	0	0	0.0	0	0.0	0	0.0
														959	959

STATISTICAL TABLES

Table 7: PERCENTAGE DISTRIBUTION OF TOTAL CYP BY SOURCE

SOURCE	CYP	Percentage Change
PWDs	5,179,176	34.5
PUNJAB	3,831,554	25.5
SINDH	889,028	5.9
K.P.K	268,240	1.8
BALUCHISTAN	59,336	0.4
ISLAMABAD	69,798	0.5
AJK	29,495	0.2
FATA	15,765	0.1
GB	15,959	0.1
DOH(HF)	2,025,931	13.5
PUNJAB	1,415,808	9.4
SINDH	398,702	2.7
K.P.K	103,279	0.7
BALUCHISTAN	33,987	0.2
ISLAMABAD	1,787	0.0
AJK	51,252	0.3
FATA	13,656	0.1
GB	7,459	0.0
DOH(LHW)	1,633,011	10.9
PUNJAB	438,452	2.9
SINDH	541,389	3.6
K.P.K	627,631	4.2
BALUCHISTAN	18,925	0.1
ISLAMABAD	663	0.0
AJK	5,952	0.0
FATA	0	0.0
GB	0	0.0
NGOs	6,180,857	41.2
RAHNUMA (FPAP)	3,094,557	20.6
MARIE STOPES	874,355	5.8
GREENSTAR (GSM)	2,211,944	14.7
Pakistan	15,018,975	100.0

STATISTICAL TABLES

Table 8: PERCENTAGE DISTRIBUTION OF TOTAL CYP BY METHODS

METHODS	CYP	Percentage
CONDOMS	1,896,071	12.6
CONDOMS (Units)	1,896,071	12.6
PWDs	552,746	3.7
DOH(HF)	61,871	0.4
DOH(LHW)	173,129	1.2
NGOs	1,108,325	7.4
ORAL PILL	944,328	6.3
OP-COC	786,055	5.2
PWDs	261,944	1.7
DOH(HF)	56,872	0.4
DOH(LHW)	344,562	2.3
NGOs	122,677	0.8
OP-EC	150,954	1.0
PWDs	16,600	0.1
DOH(HF)	0	0.0
NGOs	134,354	0.9
OP-POP	7,319	0.0
PWDs	2,076	0.0
DOH(HF)	5,244	0.0
INJECTABLE	1,905,826	12.7
INJ-DMPA	1,861,798	12.4
PWDs	295,848	2.0
DOH(HF)	226,062	1.5
DOH(LHW)	1,113,149	7.4
NGOs	226,739	1.5
INJ-FEMIJECT	11,290	0.1
NGOs	11,290	0.1
INJ-NetEn	22,365	0.1
PWDs	0	0.0
DOH(HF)	5,944	0.0
NGOs	16,421	0.1
INJ-Sayana Press	10,373	0.1

METHODS	CYP	Percentage
PWDs	8,201	0.1
DOH(LHW)	2,172	0.0
IUD	8,674,259	57.8
IUD-CuT	7,923,463	52.8
PWDs	3,018,258	20.1
DOH(HF)	1,241,678	8.3
DOH(LHW)	0	0.0
NGOs	3,663,527	24.4
IUD-Multiload	750,796	5.0
PWDs	0	0.0
DOH(HF)	0	0.0
NGOs	750,796	5.0
CS	1,268,280	8.4
CS(Female)	1,245,920	8.3
PWDs	865,850	5.8
DOH(HF)	301,790	2.0
NGOs	78,280	0.5
CS(Male)	22,360	0.1
PWDs	10,410	0.1
DOH(HF)	9,370	0.1
NGOs	2,580	0.0
IMPLANT	330,211	2.2
Implanon	104,620	0.7
PWDs	2,930	0.0
DOH(HF)	101,685	0.7
NGOs	5	0.0
Jadelle	225,591	1.5
PWDs	144,313	1.0
DOH(HF)	15,417	0.1
NGOs	65,862	0.4
Pakistan	15,018,975	100.0

Table-9: FAMILY PLANNING AND MOTHER & CHILD (MCH) SERVICES									
PROVINCE/FEDERAL TERRITORY	F.P CLIENTS Sum of Col 3 to 7	Condoms	Oral Pills	Injectables	Cu-T (10-Years)		Contraceptive Surgery		
1	2	3	4	5	6	7			
PUNJAB	1,366,263	598,916	307,966	229,083	208,213	22,085			
SINDH	1,174,247	323,528	505,325	123,901	16,301	205,192			
K.P.K	245,091	6,585	65,026	151,326	20,803	1,351			
BALUCHISTAN	24,045	8,093	8,571	5,632	1,691	58			
ISLAMABAD	7,157	2,316	42	37	3,819	943			
AJK	11,540	9,015	0	0	1,873	652			
GB	17,065	14,164	148	257	2,496	0			
FATA	2,650	709	492	33	1,416	0			
Total	2,848,058	963,326	887,570	510,269	256,612	230,281			
PROVINCE/FEDERAL TERRITORY	MOTHER CARE (Number of Clients)			GENERAL AILMENTS (Number of Patients)			MCH CLI-ENTS	ALL CLI-ENTS	
	Pre Natal	Post Natal	Total	Children	Adult	Total			
1	8	9	10	11	12	13	14	15	
PUNJAB	102,031	66,242	168,273	151,544	420,833	572,377	740,650	2,106,913	
SINDH	57,815	47,889	105,704	30,054	28,283	58,337	164,041	1,338,288	
K.P.K	18,161	11,345	29,506	51,987	78,674	130,661	160,167	405,258	
BALUCHISTAN	2,994	2,354	5,348	4,792	20,966	25,758	31,106	55,151	
ISLAMABAD	2,072	1,686	3,758	2,724	1,110	3,834	7,592	14,749	
AJK	5,994	4,031	10,025	3,768	11,758	15,526	25,551	37,091	
GB	1,758	1,878	3,636	810	3,316	4,126	7,762	24,827	
FATA	3,105	2,566	5,671	4,322	5,277	9,599	15,270	17,920	
Total	193,930	137,991	331,921	250,001	570,217	820,218	1,152,139	4,000,197	

STATISTICAL TABLES

Table 10: COMPARATIVE ANALYSIS OF CONTRACEPTIVE PREVELANCE RATE (mCPR) BY USING ESTIMATED MODERN METHODS USERS (EMUs), 2019-20 OVER 2018-19

PROVINCE/ REGION	mCPR of PWDS		Percentage Change
	2019-20	2018-19	
PUNJAB	20.5	20.2	1.2
SINDH	10.8	9.8	9.7
KPK	13.9	18.6	-25.4
BALUCHISTAN	4.2	5.4	-22.2
ISLAMABAD	28.7	30.3	-5.2
AJK	5.1	6.2	-17.8
FATA	3.3	5.0	-33.0
GB	5.1	7.1	-28.3
PAKISTAN	16.1	16.7	-3.5
PROVINCE/ REGION	mCPR of DoH (HF's & LHWs)		Percentage Change
	2019-20	2018-19	
PUNJAB	9.7	12.5	-22.3
SINDH	10.0	10.3	-2.8
KPK	13.4	13.9	-3.2
BALUCHISTAN	2.2	3.6	-37.6
ISLAMABAD	0.8	0.9	-15.1
AJK	3.5	5.0	-29.2
FATA	1.7	2.0	-16.3
GB	15.3	29.4	-47.7
PAKISTAN	9.8	11.6	-15.9
PROVINCE/ REGION	mCPR of R-FPAP		Percentage Change
	2019-20	2018-19	
PUNJAB	3.5	2.8	26.0
SINDH	4.0	3.1	28.4
KPK	7.1	5.0	41.6
BALUCHISTAN	3.7	2.1	77.6
ISLAMABAD	25.7	29.1	-11.5
AJK	19.1	16.3	17.3
FATA	0.0	0.0	0.0
GB	15.2	16.1	-5.4
PAKISTAN	4.8	3.8	26.5

STATISTICAL TABLES

PROVINCE/ REGION	mCPR of MSS		Percentage Change
	2019-20	2018-19	
PUNJAB	3.9	4.3	-10.7
SINDH	5.9	6.5	-9.5
KPK	3.0	3.0	-0.3
BALUCHISTAN	1.3	1.6	-18.8
ISLAMABAD	0.0	0.0	0.0
AJK	0.0	0.0	0.0
FATA	0.0	0.0	0.0
GB	0.0	0.0	0.0
PAKISTAN	3.9	4.3	-9.8

PROVINCE/ REGION	mCPR of GSM		Percentage Change
	2019-20	2018-19	
PUNJAB	7.1	7.4	-3.3
SINDH	6.8	6.0	13.4
KPK	5.8	5.1	15.6
BALUCHISTAN	2.0	2.5	-20.5
ISLAMABAD	8.5	9.5	-10.8
AJK	1.5	2.1	-27.0
FATA	1.0	0.8	26.8
GB	0.6	1.6	-59.9
PAKISTAN	6.5	6.4	1.5

PROVINCE/ REGION	mCPR of Pakistan		Percentage Change
	2019-20	2018-19	
PUNJAB	44.7	47.2	-5.3
SINDH	37.4	35.7	4.9
KPK	43.2	45.5	-5.1
BALUCHISTAN	13.5	15.2	-11.3
ISLAMABAD	63.7	69.8	-8.7
AJK	29.3	29.6	-1.0
FATA	6.0	7.8	-22.8
GB	36.3	54.1	-33.0
PAKISTAN	41.0	42.8	-4.1

ANNEXURES

List of Annexures

Description
Annexure-I: Performa(s) developed/ utilized for collection of Population Welfare Departments, Department of Health (HFs & LHWs) and NGO(s).
Annexure-II: Updated conversion factors, along with necessary details, utilized for the computation of Couple Years of Protection (CYP).
Annexure-III: Provincial & District-wise Comparative Analysis of Contraceptive Performance, in terms of Couple Year of Protection (CYP) for the year 2018-19 and 2017-18, in respect of Population Welfare Departments, Department of Health (HFs & LHWs) and Provincial break-up of the Contraceptive Performance by three NGO(s) (Rahnuma FPAP, Marie Stopes Society (MSS) and Greenstar Social Marketing (GSM)).
Annexure-IV: Quarterly Break-up of Contraceptive Usage by Source & Methods, in terms of Couple Year of Protection (CYP) for the year 2018-19, in respect of Population Welfare Departments, Department of Health (HFs & LHWs) and NGO(s) (Rahnuma FPAP, Marie Stopes Society (MSS) and Greenstar Social Marketing (GSM)).
Annexure-V: Justification for + / - 10% change in contraceptive performance 2018-19 as compared to last year in respect of Population Welfare Departments, Department of Health (HFs & LHWs) and NGO(s).
Annexure-VI: Statement on bottlenecks hindering the progress & new initiatives taken to enhance the progress, as supplied by the source agencies (Population Welfare Departments, Departments of Health and NGOs).
Annexure-VII: Statement on FP2020 (Targets vs Achievements) in respect of Population Welfare Departments and NGO(s).
Annexure-VIII: Pakistan: FP2020 Core Indicators Summary Sheet 2018-19 & FP2020 Core Indicators 1-9 Country Fact Sheet.

Performae, developed / utilized for collection of Contraceptive Performance data from Population Welfare Department, Department of Health (Health Facility) & Department of Health (LHW) and NGO(s).

PWSS, PBS, ACPR 2019-20

District Contraceptive Stock Report															
Distribution															
1	Provincial Office														
2	Office Copy for the Month of ----- Year----- Name of District-----														
District Store	Part-I														
	Condoms	Oral Pills (Cycles)			IUDs (Insertions)		Injectables (Vials)		Contraceptive Sur- gery (Cases)		Implant (Pieces)				
	(Units)	COC	POP	EC	Cu-T (10- yrs)	Mul- tiload (5-yrs)	DMPA	NET- EN	Male	Female	3-Years	4-Years	5-Years		
	2	3	4	5	6	7	8	9	10	11	12	13	14		
	1-Opening Balance														
	2-Received from CW&S Karachi														
	3-Issued to Field														
	4-Closing Balance														
	i) District Store														
	ii)Field														
Total															
5-Expired Stock															
6-Untarceable Stock															
Field	Part-II														
	Condoms	Oral Pills (Cycles)			IUDs (Insertions)		Injectables (Vials)		Contraceptive Sur- gery (Cases)		Implant (Pieces)				
	(Units)	COC	POP	EC	Cu-T (10- yrs)	Mul- tiload (5-yrs)	DMPA	NET- EN	Male	Female	3-Years	4-Years	5-Years		
	2	3	4	5	6	7	8	9	10	11	12	13	14		
	01-Family Welfare Centre (FWC)														
	Opening														
	Received From District Store														
	Sold														
	Closing Balance														
	02. MSUs														
Opening															
Received From District Store															
Sold															

CLR-15

MINISTRY OF HEALTH DISTRICT-WISE CONTRACEPTIVE PERFORMANCE REPORT

DISTRICT-WISE CONTRACEPTIVE PERFORMANCE REPORT

Name of Province/Area/Region: -----

Month

S. No.	Name of District	District-wise Contraceptive Performance of Department of Health (Health Facilities)														
		Con- doms (Units)	Oral Pills (Cycles)			IUDs (Insertions)		Injectables (Vials)		Contracep- tive Surgery (Cases)		Implant (No/sets)				
			COC	POP	EC	Cu-T (10-yrs)	Multiload (5-yrs)	DMPA (3-Months)	NET-EN (2-Months)	Male	Female	3-Years	4-Years	5-Years		

Note: Provincial level consolidated progress, may be forwarded to PBS Headquarter as being practiced by Provincial Population Welfare Departments.

ANNEXURE II:

Updated Conversion Factors, along-with necessary details, utilized for the Computation of Couple Years of Protection (CYP)

CYP conversion factors (Updated December 2011)

Method	CYP Per Unit
Copper-T 380-A IUD	4.6 CYP per IUD inserted (3.3 for 5 year IUD e.g. LNG-IUS)
3 year implant (e.g. Implanon)	2.5 CYP per implant
4 year implant (e.g. Sino-Implant)	3.2 CYP per implant
5 year implant (e.g. Jadelle)	3.8 CYP per implant
Emergency Contraception	20 doses per CYP
Fertility Awareness Methods	1.5 CYP per trained adopter
Standard Days Method	1.5 CYP per trained adopter
LAM	4 active users per CYP (or .25 CYP per user)
Sterilization* Global	10
(India, Nepal, Bangladesh)	13
Oral Contraceptives	15 cycles per CYP
Condoms (Male and Female)	120 units per CYP
Vaginal Foaming Tablets	120 units per CYP
Depo Provera (DMPA) Injectable	4 doses per CYP
Noristerat (NET-En) Injectable	6 doses per CYP
Cyclofem Monthly Injectable	13 doses per CYP
Monthly Vaginal Ring/Patch	15 units per CYP

*The CYP conversion factor for sterilization varies because it depends on when the sterilization is performed in the reproductive life of the individual. For more specific data on CYPs and sterilization, consult with national DHS and CDC reproductive health survey records which may provide a historical calculation based on a specific country's context. For Pakistan, 10 considered to be the most suitable, based upon the fact that two-third of the married women in Pakistan undergo sterilization after the age of 30 years as informed through the Pakistan Demographic & Health Survey (PD&HS) {Source: USAID website (www.usaid.gov)}.

ANNEXURE III
COMPARATIVE ANALYSIS OF CONTRACEPTIVE USAGE BY SOURCE & METHOD

Province/District	COUPLE YEARS OF PROTECTION (CYP)		
	2019-20	2018-19	Percentage Change
PWDs	5,179,176	6,856,519	-24.46
PUNJAB	3,831,554	4,740,198	-19.17
ATTOCK	80,829	94,469	-14.4
BAHAWALNAGAR	165,456	191,795	-13.7
BAHAWALPUR	93,057	111,295	-16.4
BHAKKAR	81,672	102,416	-20.3
CHAKWAL	104,253	140,590	-25.8
CHINIOT	31,920	40,529	-21.2
D.G.KHAN	105,800	135,615	-22.0
FAISALABAD	161,909	201,288	-19.6
GUJRANAWALA	125,805	159,683	-21.2
GUJRAT	99,936	112,143	-10.9
HAFIZABAD	71,546	95,336	-25.0
JHANG	90,254	115,775	-22.0
JHELUM	103,441	122,443	-15.5
KASUR	114,382	144,014	-20.6
KHANEWAL	82,307	102,595	-19.8
KHUSHAB	88,284	129,230	-31.7
LAHORE	218,081	278,466	-21.7
LAYYAH	117,631	136,348	-13.7
LODHRAN	59,215	70,024	-15.4
MANDI BAHAUDDIN	82,123	102,508	-19.9
MIANWALI	91,986	108,401	-15.1
MULTAN	114,095	117,251	-2.7
MUZZAFARGARH	171,615	218,707	-21.5
NANKANA SAHIB	35,587	38,224	-6.9
NAROWAL	88,813	90,019	-1.3
OKARA	142,411	154,534	-7.8
PAKPATTAN	95,701	120,680	-20.7
RAHIM YAR KHAN	128,546	148,147	-13.2

Province/District	COUPLE YEARS OF PROTECTION (CYP)		
	2019-20	2018-19	Percentage Change
RAJANPUR	98,967	123,795	-20.1
RAWALPINDI	212,833	285,634	-25.5
SAHIWAL	101,896	137,551	-25.9
SARGODHA	150,921	203,771	-25.9
SHEIKHPURA	65,785	79,615	-17.4
SIALKOT	88,614	117,941	-24.9
T.T.SINGH	85,259	113,926	-25.2
VEHARI	80,625	95,437	-15.5
SINDH	889,028	805,659	10.35
BADIN	40,559	30,819	31.6
DADU	31,229	27,885	12.0
GHOTKI	24,970	21,299	17.2
HYDERABAD	53,896	51,797	4.1
JACOBABAD	32,199	26,773	20.3
JAMSHORO	9,615	5,306	81.2
KARACHI CENTRAL	33,096	30,991	6.8
KARACHI EAST	20,156	10,083	99.9
KARACHI SOUTH	68,917	70,341	-2.0
KARACHI WEST	27,198	23,700	14.8
KASHMORE	12,487	13,149	-5.0
KHAIRPUR	46,637	38,606	20.8
KORANGI TOWN-KARACHI	21,323	38,155	-44.1
LARKANA	40,909	38,109	7.3
MALIR TOWN-KARACHI	17,692	19,704	-10.2
MATIARI	11,826	10,319	14.6
MIRPURKHAS	38,423	44,286	-13.2
NAUSHAHRO FEROZE	44,365	39,817	11.4
NAWABSHAH	42,577	33,034	28.9
QAMBAR	28,737	28,264	1.7
SANGHAR	55,553	39,365	41.1
SHIKARPUR	34,692	30,409	14.1
SUJAWAL	17,021	9,867	72.5

Province/District	COUPLE YEARS OF PROTECTION (CYP)		
	2019-20	2018-19	Percentage Change
SUKKUR	34,250	31,171	9.9
TANDO ALLAHYAR	22,266	17,466	27.5
TANDO MUHAMMAD KHAN	28,317	22,188	27.6
THARPARKAR	13,745	13,728	0.1
THATTA	15,375	19,438	-20.9
UMERKOT	20,999	19,588	7.2
K.P.K	268,240	1,034,064	-74.06
ABBOTABAD	9,755	76,502	-87.2
BANNU	7,050	33,041	-78.7
BATAGRAM	5,018	9,864	-49.1
BUNNER	8,470	15,072	-43.8
CHARSADDA	13,356	59,493	-77.6
CHITRAL LOWER	17,440	28,709	-39.3
DERA ISMAIL KHAN	6,177	49,250	-87.5
HANGU	2,882	7,009	-58.9
HARIPUR	11,424	62,315	-81.7
KARAK	4,126	48,423	-91.5
KOHAT	12,576	44,958	-72.0
KOHISTAN LOWER	1,062	17,880	-94.1
KOHISTAN UPPER	1,132	0	0.0
KOLAI PALLAS	514	0	0.0
LAKKI MARWAT	6,168	35,593	-82.7
LOWER DIR	6,975	14,890	-53.2
MALAKAND	15,262	33,708	-54.7
MANSEHRA	17,988	101,357	-82.3
MARDAN	14,638	52,788	-72.3
NOWSHERA	7,021	36,301	-80.7
PESHAWAR	29,014	85,654	-66.1
SHANGLA	7,451	33,742	-77.9
SWABI	18,269	38,206	-52.2
SWAT	29,130	89,338	-67.4

Province/District	COUPLE YEARS OF PROTECTION (CYP)		
	2019-20	2018-19	Percentage Change
TANK	2,811	29,325	-90.4
TOR GHAR	9,853	8,594	14.6
UPPER DIR	2,677	22,053	-87.9
BALUCHISTAN	59,336	73,279	-19.03
AWARAN	318	442	-28.2
BARKHAN	18	787	-97.8
CHAGHI	777	1,040	-25.3
DERA BUGHTI	1,736	2,065	-15.9
Duki	0	0	0.0
GANCHE	0	0	0.0
GAWADAR	638	739	-13.8
HARNAI	0	0	0.0
JAFFARABAD	5,316	3,050	74.3
JHALMAGSI	2,133	1,686	26.5
KACHHI/BOLAN	1,572	3,790	-58.5
KALAT	1,274	2,022	-37.0
KECH/TURBAT	1,105	1,685	-34.4
KHARAN	612	1,094	-44.0
KHUZDAR	2,804	2,192	27.9
KILLA ABDULLAH	1,397	2,937	-52.4
KILLA SAIFULLAH	1,333	2,013	-33.8
KOHLU	1,532	1,358	12.8
LASBELA	1,510	1,976	-23.5
LORALAI	2,705	3,075	-12.1
MASTUNG	2,491	4,193	-40.6
MUSAKHAIL	778	2,187	-64.4
NASIRABAD	2,567	3,499	-26.6
NOUSHKI	706	1,410	-49.9
PANJGOOR	2,211	2,499	-11.5
PISHIN	2,432	3,597	-32.4
QUETTA	13,603	14,850	-8.4
SHERANI	30	0	0.0

Province/District	COUPLE YEARS OF PROTECTION (CYP)		
	2019-20	2018-19	Percentage Change
SIBI	3,457	4,003	-13.6
SOHBAT PUR	0	0	0.0
WASHUK	0	0	0.0
ZHOB	2,861	3,141	-8.9
ZIARAT	1,421	1,948	-27.1
ISLAMABAD	69,798	96,966	-28.02
ISLAMABAD	69,798	96,966	-28.0
AJK	29,495	48,664	-39.39
BAGH	2,434	4,281	-43.1
BHIMBER	2,020	4,084	-50.5
KOTLI	3,343	4,714	-29.1
MIRPUR	2,680	5,112	-47.6
MUZAFFARABAD	9,858	17,090	-42.3
NEELUM	4,064	4,327	-6.1
POONCH	2,879	4,997	-42.4
SUDHNOTI	2,218	4,060	-45.4
FATA	15,765	39,289	-59.88
BAJAUR AGENCY	2,092	11,316	-81.5
KHYBER AGENCY	3,903	5,323	-26.7
KURRUM AGENCY	3,707	2,767	33.9
MOHMAND AGENCY	1,537	10,725	-85.7
NORTH WAZIRISTAN	1,547	2,262	-31.6
ORAKZAI AGENCY	2,794	5,368	-48.0
SOUTH WAZIRISTAN	185	1,527	-87.9
GB	15,959	18,400	-13.27
ASTOR	0	0	0.0
DIAMER	2,394	999	139.6
GANCHE	1,023	1,114	-8.2
GHIZER	2,757	4,435	-37.8
GILGIT	4,772	5,666	-15.8
HUNZA	0	0	0.0
SAKURDU	5,013	6,186	-19.0

Province/District	COUPLE YEARS OF PROTECTION (CYP)		
	2019-20	2018-19	Percentage Change
DOH(HF)	2,025,931	2,172,973	-6.77
PUNJAB	1,415,808	1,590,427	-10.98
ATTOCK	27,307	27,475	-0.6
BAHAWALNAGAR	48,219	42,773	12.7
BAHAWALPUR	103,737	55,355	87.4
BHAKKAR	30,309	31,483	-3.7
CHAKWAL	20,391	25,350	-19.6
CHINIOT	23,061	28,762	-19.8
D.G.KHAN	27,232	58,579	-53.5
FAISALABAD	75,816	81,690	-7.2
GUJRANAWALA	45,594	50,126	-9.0
GUJRAT	31,363	32,456	-3.4
HAFIZABAD	23,194	19,203	20.8
JHANG	43,968	74,583	-41.0
JHELUM	26,773	27,554	-2.8
KASUR	42,284	53,290	-20.7
KHANEWAL	25,393	43,475	-41.6
KHUSHAB	17,380	40,562	-57.2
LAHORE	76,830	95,877	-19.9
LAYYAH	36,999	27,379	35.1
LODHRAN	43,891	22,130	98.3
MANDI BAHAUDDIN	30,712	37,667	-18.5
MIANWALI	12,976	11,843	9.6
MULTAN	100,245	111,310	-9.9
MUZZAFARGARH	45,319	59,989	-24.5
NANKANA SAHIB	14,525	22,920	-36.6
NAROWAL	15,071	19,245	-21.7
OKARA	61,142	51,298	19.2
PAKPATTAN	26,867	17,603	52.6
RAHIM YAR KHAN	40,304	49,907	-19.2
RAJANPUR	16,879	27,783	-39.2

Province/District	COUPLE YEARS OF PROTECTION (CYP)		
	2019-20	2018-19	Percentage Change
RAWALPINDI	48,293	64,009	-24.6
SAHIWAL	18,989	48,941	-61.2
SARGODHA	48,148	46,193	4.2
SHEIKHPURA	44,559	61,362	-27.4
SIALKOT	42,982	50,641	-15.1
T.T.SINGH	35,319	28,543	23.7
VEHARI	43,735	43,072	1.5
SINDH	398,702	331,700	20.20
BADIN	23,227	13,507	72.0
DADU	23,146	15,538	49.0
GHOTKI	15,127	10,980	37.8
HYDERABAD	11,263	11,736	-4.0
JACOBABAD	20,169	16,489	22.3
JAMSHORO	13,939	10,582	31.7
KARACHI CENTRAL	585	579	1.0
KARACHI EAST	2,399	6,528	-63.2
KARACHI SOUTH	1,520	4,463	-65.9
KARACHI WEST	3,629	12,144	-70.1
KASHMORE	16,728	12,047	38.8
KHAIRPUR	30,230	26,088	15.9
KORANGI TOWN-KARACHI	8,621	2,338	268.8
LARKANA	19,462	14,467	34.5
MALIR TOWN-KARACHI	3,774	11,338	-66.7
MATIARI	12,614	7,766	62.4
MIRPURKHAS	18,333	13,152	39.4
NAUSHAHRO FEROZE	21,571	36,264	-40.5
NAWABSHAH	28,980	12,572	130.5
QAMBAR	15,143	9,997	51.5
SANGHAR	35,661	24,077	48.1
SHIKARPUR	11,577	15,874	-27.1
SUJAWAL	4,805	3,037	58.2
SUKKUR	11,735	8,072	45.4

Province/District	COUPLE YEARS OF PROTECTION (CYP)		
	2019-20	2018-19	Percentage Change
TANDO ALLAHYAR	9,061	5,711	58.6
TANDO MUHAMMAD KHAN	9,569	4,924	94.3
THARPARKAR	7,367	7,254	1.6
THATTA	7,388	5,963	23.9
UMERKOT	11,079	8,213	34.9
K.P.K	103,279	174,796	-40.91
ABBOTABAD	301	1,963	-84.7
BANNU	3,449	4,418	-21.9
BATAGRAM	2,311	7,200	-67.9
BUNNER	2,834	3,747	-24.4
CHARSADDA	7,418	28,264	-73.8
CHITRAL LOWER	1,946	3,813	-49.0
DERA ISMAIL KHAN	3,479	6,876	-49.4
HANGU	557	1,303	-57.2
HARIPUR	2,627	4,539	-42.1
KARAK	1,650	4,505	-63.4
KOHAT	6,980	14,319	-51.3
KOHISTAN LOWER	5	56	-92.0
KOHISTAN UPPER	14	0	0.0
KOLAI PALLAS	30	0	0.0
LAKKI MARWAT	1,396	2,937	-52.5
LOWER DIR	1,844	2,112	-12.7
MALAKAND	2,800	4,682	-40.2
MANSEHRA	4,145	8,443	-50.9
MARDAN	3,229	5,839	-44.7
NOWSHERA	8,932	24,248	-63.2
PESHAWAR	9,623	6,611	45.6
SHANGLA	4,323	3,777	14.5
SWABI	6,250	6,305	-0.9
SWAT	22,570	19,673	14.7
TANK	2,401	3,675	-34.7
TOR GHAR	53	2,065	-97.4

Province/District	COUPLE YEARS OF PROTECTION (CYP)		
	2019-20	2018-19	Percentage Change
UPPER DIR	2,116	3,426	-38.2
BALUCHISTAN	33,987	32,978	3.06
AWARAN	492	371	32.8
BARKHAN	409	542	-24.5
CHAGHI	816	1,351	-39.6
DERA BUGHTI	3,847	486	690.9
GAWADAR	926	822	12.8
HARNAI	97	102	-4.9
JAFFARABAD	4,342	4,976	-12.7
JHALMAGSI	624	435	43.5
KACHHI/BOLAN	249	328	-24.1
KALAT	660	894	-26.2
KECH/TURBAT	983	1,314	-25.2
KHARAN	369	226	63.0
KHUZDAR	2,336	3,079	-24.1
KILLA ABDULLAH	980	415	136.1
KILLA SAIFULLAH	696	385	80.6
KOHLU	251	73	243.1
LASBELA	1,818	4,185	-56.5
LORALAI	2,300	1,298	77.2
MASTUNG	1,224	742	65.0
MUSAKHAIL	319	461	-30.7
NASIRABAD	1,411	1,588	-11.1
NOUSHKI	664	837	-20.8
PANJGOOR	968	741	30.5
PISHIN	816	791	3.1
QUETTA	4,079	3,914	4.2
SHERANI	90	29	208.3
SIBI	572	720	-20.5
SOHBAT PUR	0	12	-100.0
WASHUK	676	365	85.1

Province/District	COUPLE YEARS OF PROTECTION (CYP)		
	2019-20	2018-19	Percentage Change
ZHOB	107	319	-66.6
ZIARAT	866	1,177	-26.4
ISLAMABAD	1,787	2,207	-19.02
ISLAMABAD	1,787	2,207	-19.0
AJK	51,252	5,506	830.80
BAGH	3,572	0	0.0
BHIMBER	2,382	0	0.0
HATTIAN BALA/JEHLUM VALEY	5,293	0	0.0
HAVELI	600	0	0.0
KOTLI	6,376	0	0.0
MIRPUR	5,606	0	0.0
MUZAFFARABAD	14,101	5,506	156.1
NEELUM	3,230	0	0.0
POONCH	4,279	0	0.0
SUDHNOTI	5,813	0	0.0
FATA	13,656	20,894	-34.64
BAJAUR AGENCY	2,805	5,377	-47.8
FR BANNU	16	55	-71.4
FR D I KHAN	0	0	0.0
FR KOHAT	180	718	-74.9
FR LAKKI MARWAT	324	17	1,822.7
FR PESHAWAR	571	862	-33.8
FR TANK	1	5	-79.7
KHYBER AGENCY	1,824	2,555	-28.6
KURRUM AGENCY	2,196	1,104	98.9
MOHMAND AGENCY	4,265	6,787	-37.2
NORTH WAZIRISTAN	966	2,999	-67.8
ORAKZAI AGENCY	508	415	22.5
SOUTH WAZIRISTAN	1	0	140.0
GB	7,459	14,465	-48.43
ASTOR	425	569	-25.3

Province/District	COUPLE YEARS OF PROTECTION (CYP)		
	2019-20	2018-19	Percentage Change
DIAMER	0	0	0.0
GANCHE	2,104	4,454	-52.8
GHIZER	0	0	0.0
GILGIT	384	1,522	-74.8
HUNZA	2,873	2,731	5.2
KHARMANG	0	384	-100.0
NAGAR	0	1,039	-100.0
SAKURDU	0	0	0.0
SHIGAR	1,673	3,765	-55.6
DOH(LHW)	1,633,011	2,228,673	-26.73
PUNJAB	438,452	925,388	-52.62
ATTOCK	7,255	18,278	-60.3
BAHAWALNAGAR	12,170	23,379	-47.9
BAHAWALPUR	15,242	33,401	-54.4
BHAKKAR	9,953	26,995	-63.1
CHAKWAL	11,304	22,917	-50.7
CHINIOT	4,286	9,104	-52.9
D.G.KHAN	12,738	20,658	-38.3
FAISALABAD	17,848	37,225	-52.1
GUJRANAWALA	18,021	31,392	-42.6
GUJRAT	11,602	49,387	-76.5
HAFIZABAD	5,327	24,939	-78.6
JHANG	26,083	39,595	-34.1
JHELUM	6,929	17,086	-59.4
KASUR	6,764	23,105	-70.7
KHANEWAL	18,640	46,925	-60.3
KHUSHAB	9,095	18,247	-50.2
LAHORE	14,539	31,842	-54.3
LAYYAH	7,886	19,317	-59.2
LODHRAN	8,019	18,357	-56.3
MANDI BAHAUDDIN	10,489	29,262	-64.2

Province/District	COUPLE YEARS OF PROTECTION (CYP)		
	2019-20	2018-19	Percentage Change
MIANWALI	12,287	28,240	-56.5
MULTAN	13,538	29,891	-54.7
MUZZAFARGARH	18,249	23,016	-20.7
NANKANA SAHIB	6,497	14,526	-55.3
NAROWAL	13,622	25,612	-46.8
OKARA	12,794	28,985	-55.9
PAKPATTAN	7,472	14,060	-46.9
RAHIM YAR KHAN	24,295	27,023	-10.1
RAJANPUR	12,472	14,195	-12.1
RAWALPINDI	14,063	24,658	-43.0
SAHIWAL	12,072	25,753	-53.1
SARGODHA	15,666	32,844	-52.3
SHEIKHPURA	8,146	21,007	-61.2
SIALKOT	14,126	26,084	-45.8
T.T.SINGH	8,973	22,671	-60.4
VEHARI	9,987	25,411	-60.7
SINDH	541,389	592,112	-8.57
BADIN	6,085	12,010	-49.3
DADU	13,916	21,520	-35.3
GHOTKI	13,606	17,801	-23.6
HYDERABAD	12,884	6,067	112.3
JACOBABAD	4,239	18,779	-77.4
JAMSHORO	8,965	8,678	3.3
KARACHI CENTRAL	14,920	11,366	31.3
KARACHI EAST	22,939	16,360	40.2
KARACHI SOUTH	3,536	7,212	-51.0
KARACHI WEST	47,501	20,720	129.3
KASHMORE	4,406	177	2,384.8
KHAIRPUR	28,227	43,754	-35.5
KORANGI TOWN-KARACHI	32,389	31,875	1.6
LARKANA	10,862	22,947	-52.7
MALIR TOWN-KARACHI	26,587	12,733	108.8

Province/District	COUPLE YEARS OF PROTECTION (CYP)		
	2019-20	2018-19	Percentage Change
MATIARI	8,805	7,741	13.7
MIRPURKHAS	5,037	11,025	-54.3
NAUSHAHRO FEROZE	6,374	81,067	-92.1
NAWABSHAH	15,777	29,314	-46.2
QAMBAR	3,984	7,086	-43.8
SANGHAR	10,372	24,386	-57.5
SHIKARPUR	35,980	7,818	360.2
SUJAWAL	1,326	5,760	-77.0
SUKKUR	140,266	107,738	30.2
TANDO ALLAHYAR	18,364	14,202	29.3
TANDO MUHAMMAD KHAN	14,182	10,330	37.3
THARPARKAR	16,853	11,985	40.6
THATTA	5,622	11,266	-50.1
UMERKOT	7,386	10,394	-28.9
K.P.K	627,631	624,996	0.42
ABBOTABAD	16,289	17,532	-7.1
BANNU	21,484	14,019	53.3
BATAGRAM	5,431	4,407	23.2
BUNNER	12,196	11,973	1.9
CHARSADDA	48,544	38,155	27.2
CHITRAL LOWER	41,761	45,890	-9.0
DERA ISMAIL KHAN	28,231	28,987	-2.6
HANGU	7,142	8,481	-15.8
HARIPUR	17,876	19,406	-7.9
KARAK	415	10,511	-96.0
KOHAT	9,945	11,456	-13.2
KOHISTAN LOWER	2,094	3,331	-37.1
KOHISTAN UPPER	28	0	0.0
KOLAI PALLAS	0	0	0.0
LAKKI MARWAT	15,515	14,307	8.4
LOWER DIR	22,401	13,284	68.6
MALAKAND	42,014	39,098	7.5

Province/District	COUPLE YEARS OF PROTECTION (CYP)		
	2019-20	2018-19	Percentage Change
MANSEHRA	31,918	36,041	-11.4
MARDAN	66,114	62,568	5.7
NOWSHERA	31,242	37,614	-16.9
PESHAWAR	36,470	34,152	6.8
SHANGLA	23,021	23,856	-3.5
SWABI	34,966	35,363	-1.1
SWAT	78,833	72,235	9.1
TANK	15,537	27,649	-43.8
TOR GHAR	781	2,340	-66.6
UPPER DIR	17,381	12,343	40.8
BALUCHISTAN	18,925	38,060	-50.28
CHAGHI	204	0	0.0
DERA BUGHTI	104	131	-20.5
GAWADAR	993	403	146.2
HARNAI	520	550	-5.4
JAFFARABAD	335	1,055	-68.3
KACHHI/BOLAN	349	827	-57.8
KALAT	556	1,410	-60.5
KECH/TURBAT	1,416	1,363	3.9
KHARAN	282	497	-43.2
KHUZDAR	7,927	6,654	19.1
KILLA ABDULLAH	18	291	-93.8
KILLA SAIFULLAH	183	497	-63.2
KOHLU	868	436	98.8
MASTUNG	573	1,178	-51.4
NASIRABAD	370	913	-59.5
NOUSHKI	519	903	-42.5
PANJGOOR	661	9,648	-93.2
PISHIN	898	1,643	-45.4
QUETTA	689	3,443	-80.0
SHERANI	0	74	-100.0
SIBI	0	493	-100.0

Province/District	COUPLE YEARS OF PROTECTION (CYP)		
	2019-20	2018-19	Percentage Change
SIKANDARABAD	445	437	1.7
SOHBAT PUR	322	355	-9.2
WASHUK	478	3,654	-86.9
ZHOB	101	782	-87.1
ZIARAT	116	422	-72.6
ISLAMABAD	663	1,057	-37.30
ISLAMABAD	663	1,057	-37.3
AJK	5,952	30,324	-80.37
BAGH	407	4,137	-90.2
BHIMBER	58	3,291	-98.2
HATTIAN BALA/JEHLUM VALEY	147	1,452	-89.9
HAVELI	97	2,967	-96.7
KOTLI	0	5,942	-100.0
MIRPUR	0	2,521	-100.0
MUZAFFARABAD	2,342	3,701	-36.7
NEELUM	1,018	1,129	-9.8
POONCH	1,500	3,124	-52.0
SUDHNOTI	384	2,061	-81.4
FATA	0	0	0.00
KURRUM AGENCY	0	0	0.0
GB	0	16,736	-100.00
ASTOR	0	128	-100.0
DIAMER	0	696	-100.0
GANCHE	0	5,955	-100.0
GHIZER	0	25	-100.0
GILGIT	0	4,594	-100.0
HUNZA	0	3,047	-100.0
NAGAR	0	1,351	-100.0
SAKURDU	0	0	0.0
SHIGAR	0	941	-100.0

Province/District	COUPLE YEARS OF PROTECTION (CYP)		
	2019-20	2018-19	Percentage Change
NGOs	6,180,857	5,126,311	20.57
RAHNUMA (FPAP)	3,094,557	1,814,103	70.58
PUNJAB	1,177,553	729,797	61.4
SINDH	597,179	392,965	52.0
KPK	845,931	400,314	111.3
BALUCHISTAN	203,609	70,673	188.1
ISLAMABAD	44,898	95,971	-53.2
AJK	173,641	85,351	103.4
GB	51,745	39,033	32.6
MARIE STOPES	874,355	1,319,571	-33.74
PUNJAB	499,715	770,877	-35.2
SINDH	242,238	422,209	-42.6
KPK	125,604	102,891	22.1
BALUCHISTAN	6,799	23,595	-71.2
GREENSTAR (GSM)	2,211,944	1,992,637	11.01
PUNJAB	1,255,989	1,303,610	-3.7
SINDH	487,779	391,687	24.5
KPK	390,189	216,198	80.5
BALUCHISTAN	33,522	36,671	-8.6
ISLAMABAD	28,750	27,828	3.3
AJK	7,348	7,864	-6.6
FATA	6,891	4,992	38.0
GB	1,475	3,786	-61.0
Pakistan	15,018,975	16,384,477	-8.33

ANNEXURE-IV:

Quarterly Break-up of Contraceptive Usage By Source & Methods, in Terms of Couple Years Of Protection (CYP) for the Year 2019-20 in Respect Of Population Welfare Departments, Department of Health (HFs & LHWs)& NGO(s)

PROVINCE/ REGION	CONDOMS				
	CONDOMS (Units)				
	Jul-Sep 2019	Oct-Dec 2019	Jan-Mar 2020	Apr-Jun 2020	TOTAL CONDOMS
PWDs	174420	185579	178780	13967	552746
PUNJAB	130562	140344	136894	150	407950
SINDH	32424	35840	34981	12155	115400
KPK	3051	902	411	701	5065
BALUCHISTAN	3642	4196	2713	101	10652
ISLAMABAD	2417	2940	2461	582	8400
AJK	1143	588	854	0	2585
FATA	674	308	59	11	1051
GB	507	460	408	267	1643
DOH (HF)	18734	16933	16150	10053	61871
PUNJAB	16007	15326	14693	8982	55008
SINDH	402	402	333	333	1469
KPK	613	356	433	239	1641
BALUCHISTAN	333	333	333	333	1332
ISLAMABAD	71	40	64	17	192
AJK	916	198	184	57	1356
FATA	147	77	37	20	281
GB	246	201	72	72	591
DOH (LHW)	46830	37562	51054	37682	173129
PUNJAB	8203	4084	3739	1136	17163
SINDH	28237	23255	37476	26717	115684
KPK	9595	9588	9692	9671	38545
BALUCHISTAN	739	635	148	158	1680
ISLAMABAD	0	0	0	0	0
AJK	56	0	0	0	56
GB	0	0	0	0	0
NGOs	329095	291574	206271	281384	1108325
RAHNUMA (FPAP)	6722	21070	18713	9466	55972
MARIE STOPES SOCIETY (MSS)	1002	1013	663	707	3384
GREENSTAR (GSM)	321371	269491	186895	271212	1048969
Totals	569080	531648	452256	343087	1896071

PROVINCE/ REGION	ORAL PILLS																
	OP-POP						OP-COC						OP-EC				TOTAL ORAL PILLS
	Jul-Sep 2019	Oct-Dec 2019	Jan-Mar 2020	Apr-Jun 2020	Total PoP		Jul-Sep 2019	Oct-Dec 2019	Jan-Mar 2020	Apr-Jun 2020	Total CoC		Jul-Sep 2019	Oct-Dec 2019	Jan-Mar 2020	Apr-Jun 2020	
PWDs	620	173	815	467	2076	63107	73931	113358	11548	261944	4240	4739	7054	567	16600	280620	
PUNJAB	0	0	0	0	0	37980	43096	47023	972	129071	3244	3740	5779	9	12771	141842	
SINDH	55	169	804	467	1495	9612	28103	61858	5691	105263	763	848	986	486	3084	109842	
KPK	90	4	11	0	105	10615	302	2238	4518	17673	168	65	197	50	479	18256	
BALUCHISTAN	0	0	0	0	0	2033	2310	2178	335	6856	43	87	92	23	244	7101	
ISLAMABAD	33	0	0	0	33	1749	28	0	0	1777	23	0	0	0	23	1832	
AJK	227	1	0	0	228	640	27	4	0	672	0	0	0	0	0	900	
FATA	0	0	0	0	0	258	53	58	33	401	0	0	0	0	0	401	
GB	214	0	0	0	214	219	13	0	0	232	0	0	0	0	0	446	
DOH (HF)	2124	805	1211	1104	5244	16869	18008	12199	9795	56872	0	0	0	0	0	62115	
PUNJAB	150	177	215	147	689	9245	12064	8355	6028	35692	0	0	0	0	0	36381	
SINDH	63	64	203	203	533	4511	4511	2647	2647	14317	0	0	0	0	0	14850	
KPK	287	92	107	99	585	1639	541	386	364	2931	0	0	0	0	0	3516	
BALUCHISTAN	349	349	349	349	1395	447	447	447	448	1790	0	0	0	0	0	3185	
ISLAMABAD	0	0	0	0	0	124	85	14	0	223	0	0	0	0	0	223	
AJK	0	0	0	0	0	329	139	110	48	626	0	0	0	0	0	626	
FATA	75	34	71	40	220	102	38	52	73	266	0	0	0	0	0	486	
GB	1200	89	266	266	1821	472	182	187	187	1028	0	0	0	0	0	2849	
DOH (LHW)	0	0	0	0	0	95201	79844	92665	76851	344562	0	0	0	0	0	344562	
PUNJAB	0	0	0	0	0	28233	17603	15032	7808	68676	0	0	0	0	0	68676	
SINDH	0	0	0	0	0	32923	35619	52993	44411	165945	0	0	0	0	0	165945	
KPK	0	0	0	0	0	26005	25364	23534	23675	98577	0	0	0	0	0	98577	
BALUCHISTAN	0	0	0	0	0	2173	1121	1107	957	5358	0	0	0	0	0	5358	
ISLAMABAD	0	0	0	0	0	524	138	0	0	663	0	0	0	0	0	663	
AJK	0	0	0	0	0	5342	0	0	0	5342	0	0	0	0	0	5342	
GB	0	0	0	0	0	0	0	0	0	0	0	0	0	0	0	0	
NGOs	0	0	0	0	0	29726	28402	33562	30987	122677	35209	34953	34975	29216	134354	257031	
RAHNUMA (FPAP)	0	0	0	0	0	11783	13966	11068	11076	47893	3499	1847	1278	943	7566	55459	
MARIE STOPES SOCIETY (MSS)	0	0	0	0	0	637	739	737	629	2743	17	49	44	26	135	2877	
GREENSTAR (GSM)	0	0	0	0	0	17306	13698	21757	19282	72042	31694	33058	33654	28247	126652	198695	
Totals	2744	978	2026	1571	7319	204903	200186	251784	129181	786055	39449	39693	42029	29783	150954	944328	

PROVINCE/ REGION	INJECTABLES																				
	INJ-DMPA					INJ-FEMILECT					INJ-NetEn					INJ-Sayana Press					TOTAL IN- JECT- ABLES
	Jul- Sep 2019	Oct- Dec 2019	Jan- Mar 2020	Apr- Jun 2020	Total	Jul- Sep 2019	Oct- Dec 2019	Jan- Mar 2020	Apr- Jun 2020	Total	Jul- Sep 2019	Oct- Dec 2019	Jan- Mar 2020	Apr- Jun 2020	Total	Jul- Sep 2019	Oct- Dec 2019	Jan- Mar 2020	Apr- Jun 2020	Total	
PWDs	87027	91353	98169	19299	295848	0	0	0	0	0	0	0	0	0	0	458	2065	3689	1990	8201	304049
PUNJAB	58174	61796	59381	116	179467	0	0	0	0	0	0	0	0	0	0	0	0	0	0	0	179467
SINDH	22262	24336	21533	10590	78721	0	0	0	0	0	0	0	0	0	0	458	1912	3122	1784	7276	85997
KPK	1923	2727	15226	8318	28194	0	0	0	0	0	0	0	0	0	0	0	153	567	206	926	29119
BALUCHISTAN	2043	2463	2018	267	6791	0	0	0	0	0	0	0	0	0	0	0	0	0	0	0	6791
ISLAMABAD	315	0	0	0	315	0	0	0	0	0	0	0	0	0	0	0	0	0	0	0	315
AJK	752	0	0	0	752	0	0	0	0	0	0	0	0	0	0	0	0	0	0	0	752
FATA	124	30	11	8	172	0	0	0	0	0	0	0	0	0	0	0	0	0	0	0	172
GB	1435	0	1	0	1436	0	0	0	0	0	0	0	0	0	0	0	0	0	0	0	1436
DOH (HF)	74610	49960	51889	49604	226062	0	0	0	0	0	1453	1971	1304	1216	5944	0	0	0	0	0	232006
PUNJAB	44387	21782	22102	21469	109739	0	0	0	0	0	717	1278	684	442	3122	0	0	0	0	0	112861
SINDH	20815	20814	21717	21717	85063	0	0	0	0	0	86	86	94	94	360	0	0	0	0	0	85423
KPK	3224	2246	2961	2002	10433	0	0	0	0	0	234	180	98	147	658	0	0	0	0	0	11091
BALUCHISTAN	2765	2765	2765	2765	11060	0	0	0	0	0	380	380	380	380	1520	0	0	0	0	0	12580
ISLAMABAD	6	0	0	0	6	0	0	0	0	0	0	0	0	0	0	0	0	0	0	0	6
AJK	1503	1298	1120	519	4440	0	0	0	0	0	0	0	0	0	0	0	0	0	0	0	4440
FATA	406	255	366	275	1302	0	0	0	0	0	36	48	47	152	284	0	0	0	0	0	1586
GB	1504	800	858	857	4019	0	0	0	0	0	0	0	0	0	0	0	0	0	0	0	4019
DOH (LHW)	249228	225341	287776	350805	1113149	0	0	0	0	0	0	0	0	0	0	0	1497	650	25	2172	1115321
PUNJAB	80930	52102	80152	139430	352614	0	0	0	0	0	0	0	0	0	0	0	0	0	0	0	352614
SINDH	39966	46953	83085	87584	257587	0	0	0	0	0	0	0	0	0	0	0	1497	650	25	2172	259759
KPK	123835	121986	122664	122024	490508	0	0	0	0	0	0	0	0	0	0	0	0	0	0	0	490508
BALUCHISTAN	3943	4300	1876	1768	11887	0	0	0	0	0	0	0	0	0	0	0	0	0	0	0	11887
ISLAMABAD	0	0	0	0	0	0	0	0	0	0	0	0	0	0	0	0	0	0	0	0	0
AJK	554	0	0	0	554	0	0	0	0	0	0	0	0	0	0	0	0	0	0	0	554
GB	0	0	0	0	0	0	0	0	0	0	0	0	0	0	0	0	0	0	0	0	0
NGOs	35468	47505	69147	74620	226739	4740	4221	1466	862	11290	13963	1179	592	686	16421	0	0	0	0	0	254450
RAHNUMA (FPAP)	32769	35088	49991	45814	163662	0	0	0	0	0	9	263	596	685	1554	0	0	0	0	0	165217
MARIE STOPES SOCIETY (MSS)	2010	2306	1917	1681	7914	0	0	0	0	0	0	0	0	0	0	0	0	0	0	0	7914
GREENSTAR (GSM)	690	10111	17238	27124	55163	4740	4221	1466	862	11290	13954	916	-4	0	14867	0	0	0	0	0	81320
Total	446333	414158	506980	494327	1861798	4740	4221	1466	862	11290	15416	3150	1897	1901	22365	458	3562	4339	2015	10373	1905826

PROVINCE/ REGION	IUDs									
	IUD-CuT					IUD-Multiload				
	Jul-Sep 2019	Oct-Dec 2019	Jan-Mar 2020	Apr-Jun 2020	Total	Jul-Sep 2019	Oct-Dec 2019	Jan-Mar 2020	Apr-Jun 2020	Total
PWDs	1004755	1013927	961377	38198	3018258	0	0	0	0	3018258
PUNJAB	824150	881323	835963	6205	2547641	0	0	0	0	2547641
SINDH	45894	50158	47734	15341	159128	0	0	0	0	159128
KPK	90169	38456	37738	7829	174193	0	0	0	0	174193
BALUCHISTAN	9991	12176	9458	1513	33138	0	0	0	0	33138
ISLAMABAD	17724	18257	14683	3422	54087	0	0	0	0	54087
AJK	8984	6297	8216	0	23497	0	0	0	0	23497
FATA	4117	3928	4641	1454	14140	0	0	0	0	14140
GB	3726	3330	2944	2433	12434	0	0	0	0	12434
DOH (HF)	339535	331747	302947	267449	1241678	0	0	0	0	1241678
PUNJAB	248708	249039	229103	211931	938782	0	0	0	0	938782
SINDH	42973	42969	33304	33299	152545	0	0	0	0	152545
KPK	28525	19164	21730	11491	80909	0	0	0	0	80909
BALUCHISTAN	3422	3422	3427	3413	13685	0	0	0	0	13685
ISLAMABAD	345	538	478	5	1366	0	0	0	0	1366
AJK	12457	13993	11725	5359	43534	0	0	0	0	43534
FATA	3105	2622	3179	1950	10856	0	0	0	0	10856
GB	0	0	0	0	0	0	0	0	0	0
DOH (LHW)	0	0	0	0	0	0	0	0	0	0
PUNJAB	0	0	0	0	0	0	0	0	0	0
SINDH	0	0	0	0	0	0	0	0	0	0
KPK	0	0	0	0	0	0	0	0	0	0
BALUCHISTAN	0	0	0	0	0	0	0	0	0	0
ISLAMABAD	0	0	0	0	0	0	0	0	0	0
AJK	0	0	0	0	0	0	0	0	0	0
GB	0	0	0	0	0	0	0	0	0	0
NGOs	897299	1122947	950406	692875	3663527	239979	124984	102986	282846	750796
RAHNUMA (FPAP)	593451	824987	706109	601409	2725955	0	0	0	0	2725955
MARIE STOPES SOCIETY (MSS)	218739	283190	232452	88389	822770	0	0	0	0	822770
GREENSTAR (GSM)	85109	14771	11845	3077	114802	239979	124984	102986	282846	750796
Total	2241589	2468622	2214730	998522	7923463	239979	124984	102986	282846	8674259

PROVINCE/ REGION	CONTRACEPTIVE SURGERIES (CS)										
	CS(Female)					CS(Male)					TOTAL CS
	Jul-Sep 2019	Oct-Dec 2019	Jan-Mar 2020	Apr-Jun 2020	Total	Jul-Sep 2019	Oct-Dec 2019	Jan-Mar 2020	Apr-Jun 2020	Total	
PWDs	270520	296640	285360	13330	865850	3350	4150	2760	150	10410	876260
PUNJAB	182840	181260	180710	0	544810	2720	2600	2410	0	7730	552540
SINDH	75120	103330	93210	12430	284090	610	1550	350	0	2510	286600
KPK	9770	9900	9370	900	29940	20	0	0	150	170	30110
BALUCHISTAN	450	290	120	0	860	0	0	0	0	0	860
ISLAMABAD	1860	1610	1500	0	4970	0	0	0	0	0	4970
AJK	480	250	450	0	1180	0	0	0	0	0	1180
FATA	0	0	0	0	0	0	0	0	0	0	0
GB	0	0	0	0	0	0	0	0	0	0	0
DOH (HF)	76960	135220	70890	18720	301790	2710	2250	3100	1310	9370	311160
PUNJAB	64460	122610	58690	6490	252250	2160	1700	2820	1070	7750	260000
SINDH	12040	12040	11750	11760	47590	480	470	200	200	1350	48940
KPK	0	0	0	0	0	0	0	0	0	0	0
BALUCHISTAN	410	410	410	360	1590	70	80	80	40	270	1860
ISLAMABAD	0	0	0	0	0	0	0	0	0	0	0
AJK	0	0	0	0	0	0	0	0	0	0	0
FATA	50	160	40	110	360	0	0	0	0	0	360
GB	0	0	0	0	0	0	0	0	0	0	0
DOH (LHW)	0	0	0	0	0	0	0	0	0	0	0
PUNJAB	0	0	0	0	0	0	0	0	0	0	0
SINDH	0	0	0	0	0	0	0	0	0	0	0
KPK	0	0	0	0	0	0	0	0	0	0	0
BALUCHISTAN	0	0	0	0	0	0	0	0	0	0	0
ISLAMABAD	0	0	0	0	0	0	0	0	0	0	0
AJK	0	0	0	0	0	0	0	0	0	0	0
GB	0	0	0	0	0	0	0	0	0	0	0
NGOs	22610	28460	20530	6680	78280	580	710	940	350	2580	80860
RAHNUMA (FPAP)	16790	17560	15910	6680	56940	510	680	870	350	2410	59350
MARIE STOPES SOCIETY (MSS)	5820	10900	4620	0	21340	70	30	70	0	170	21510
GREENSTAR (GSM)	0	0	0	0	0	0	0	0	0	0	0
Total	370090	460320	376780	38730	1245920	6640	7110	6800	1810	22360	1268280

PROVINCE/ REGION	IMPLANTS										TOTAL IM-PLANTS
	Implanon					Jadelle					
	Jul-Sep 2019	Oct-Dec 2019	Jan-Mar 2020	Apr-Jun 2020	Total	Jul-Sep 2019	Oct-Dec 2019	Jan-Mar 2020	Apr-Jun 2020	Total	
PWDs	783	958	990	200	2930	39805	50434	44829	9245	144313	147243
PUNJAB	105	68	8	0	180	1372	562	0	0	1934	2114
SINDH	640	890	908	200	2638	31673	44057	44604	9090	129424	132062
KPK	38	0	75	0	113	5502	5502	224	156	11385	11497
BALUCHISTAN	0	0	0	0	0	597	198	0	0	794	794
ISLAMABAD	0	0	0	0	0	194	0	0	0	194	194
AJK	0	0	0	0	0	467	114	0	0	581	581
FATA	0	0	0	0	0	0	0	0	0	0	0
GB	0	0	0	0	0	0	0	0	0	0	0
DOH (HF)	31650	31350	19690	18995	101685	3849	4457	4773	2337	15417	117102
PUNJAB	0	0	0	0	0	2747	3766	4267	1995	12776	12776
SINDH	29148	29150	18590	18588	95475	0	0	0	0	0	95475
KPK	2493	2165	1098	368	6123	0	0	0	0	0	6123
BALUCHISTAN	0	0	0	0	0	338	334	338	334	1345	1345
ISLAMABAD	0	0	0	0	0	0	0	0	0	0	0
AJK	0	0	0	0	0	764	357	167	8	1296	1296
FATA	10	35	3	40	88	0	0	0	0	0	88
GB	0	0	0	0	0	0	0	0	0	0	0
DOH (LHW)	0	0	0	0	0	0	0	0	0	0	0
PUNJAB	0	0	0	0	0	0	0	0	0	0	0
SINDH	0	0	0	0	0	0	0	0	0	0	0
KPK	0	0	0	0	0	0	0	0	0	0	0
BALUCHISTAN	0	0	0	0	0	0	0	0	0	0	0
ISLAMABAD	0	0	0	0	0	0	0	0	0	0	0
AJK	0	0	0	0	0	0	0	0	0	0	0
GB	0	0	0	0	0	0	0	0	0	0	0
NGOs	3	3	0	0	5	23028	15960	15732	11142	65862	65867
RAHNUMA (FPAP)	0	0	0	0	0	3120	11803	10568	7114	32604	32604
MARIE STOPES SOCIETY (MSS)	3	3	0	0	5	2831	4157	4879	4028	15895	15900
GREENSTAR (GSM)	0	0	0	0	0	17077	0	285	0	17362	17362
Total	32435	32310	20680	19195	104620	66682	70851	65333	22724	225591	330211

ANNEXURES

PROVINCE/ REGION	GRAND TOTAL
PWDs	5179176
PUNJAB	3,831,554
SINDH	889,028
KPK	268,240
BALUCHISTAN	59,336
ISLAMABAD	69,798
AJK	29,495
FATA	15,765
GB	15,959
DOH (HF)	2025931
PUNJAB	1,415,808
SINDH	398,702
KPK	103,279
BALUCHISTAN	33,987
ISLAMABAD	1,787
AJK	51,252
FATA	13,656
GB	7,459
DOH (LHW)	1633011
PUNJAB	438,452
SINDH	541,389
KPK	627,631
BALUCHISTAN	18,925
ISLAMABAD	663
AJK	5,952
GB	0
NGOs	6180857
RAHNUMA (FPAP)	3,094,557
MARIE STOPES SOCIETY (MSS)	874,355
GREENSTAR (GSM)	2,211,944
Total	15018975

ANNEXURE-V:

Justification For +/- 10% Change in Contraceptive Performance 2019-20 as Compared to the Last Year in Respect of Population Welfare Departments, Departments Of Health (HFs & LHWs) and NGO(s).

Source Department		%Age Change in CYP for 202019-20 as Compared to 2018-19	Justification
POPULATION WELFARE DEPARTMENTS (PWDs)			
1	Population Welfare Department, Punjab, Lahore	-19.20%	The significant decrease of 19.2% in terms of CYP, in the contraceptive performance during 2019-20 as compared to 2018-19 is due to 3-quarters progress due to Covid-19 pandemic, because performance of 4th quarter could not make.
2	Population Welfare Department, Sindh, Karachi.	10.30%	
3	Population Welfare Department, KPK, Peshawar.	-74.10%	<p>Following cogent reasons have contributed towards percentage decrease in contraceptive performance for the year 2019-20 as compared to 2018-19:</p> <ul style="list-style-type: none"> o Prolonged lock downs due to Covid-19 during 2019-20. o IUCDs not purchased during 2019-20, due trade ban with India being the sole manufacturer in the region. o During Covid-19, services of SWMOs/WMOs and In-charge RH-SC-As were rendered to Health Department.
4	Population Welfare Department, Balochistan, Quetta.	-19%	COVID-19, adversely affected the provision of Family Planning Services hence contraceptive performance decreased by 19%.
5	District Population Welfare Office, Islamabad.	-28%	Justification regarding +/- 10% change has not been provided by source agency in spite of repeated request
6	Department of Population Welfare, AJK, Muzaffarabad.	-39.40%	Justification regarding +/- 10% change has not been provided by source agency in spite of repeated request
7	Population Welfare Directorate, Merged Districts KP (FATA), Peshawar.	-59.90%	The significant decrease of 59.9% in terms of CYP, in the contraceptive performance during 2019-20 as compared to 2018-19 is due to shortage of contraceptive commodities.
8	Population Welfare Directorate, Gilgit-Baltistan	-13.30%	<p>The significant decrease of 13.3% in terms of CYP, in the contraceptive performance during 2019-20 as compared to 2018-19 is due to the following factors:</p> <ul style="list-style-type: none"> o Shortage of contraceptives (Injections-DMPA, Oral Pills-CoC and Condoms) due to delay in contraceptive procurement process. o COVID-19 has adversely affected the provision of Family Planning Services and hence decrease in contraceptive performance.

ANNEXURES

Source Department	%Age Change in CYP for 202019-20 as Compared to 2018-19	Justification
-------------------	---	---------------

DEPARTMENT OF HEALTH (HEALTH FACILITIES)

1	The Department of Health, Punjab, Lahore	-11%	Justification regarding +/- 10% change has not been provided by source agency in spite of repeated request.
2	Department of Health, Sindh, Hyderabad.	20.20%	Justification regarding +/- 10% change has not been provided by source agency in spite of repeated request.
3	Department of Health, Khyber Pakhtunkhwa, Peshawar.	-40.90%	Justification regarding +/- 10% change has not been provided by source agency in spite of repeated request.
4	Department of Health, Balochistan, Quetta.	3.10%	-
5	The Department of Health, Islamabad	-19%	The significant decrease of 19% in terms of CYP, in the contraceptive performance during 2019-20 as compared to 2018-19 is due to the following factors: <ul style="list-style-type: none"> ○ COVID-19 pandemic, ○ Non availability of contraceptive commodities, ○ Closure of RHSA's during lock down and ○ Engagement of staff in surveillance activities during emergency condition.
6	Department of Health, Azad Jammu & Kashmir, Muzaffarabad	830.80%	The reasons of significant increase of 830.8% in terms of CYP, in contraceptive performance during 2019-20 as compared to 2018-19 ys as under: <ul style="list-style-type: none"> ○ In 2018-19 only Muzaffarabad data was supplied, whereas in 2019-20 contraceptive performance data of all districts of AJK was reported.
7	Department of Health, Gilgit- Baltistan, Gilgit	-48.40%	Justification regarding +/- 10% change has not been provided by source agency in spite of repeated request.
8	The Department of Health, FATA, Peshawar.	-34.60%	Justification regarding +/- 10% change has not been provided by source agency in spite of repeated request.

DEPARTMENT OF HEALTH (LHWs)

1	The Department of Health, Integrated Reproductive maternal Newborn Child Health (IRMNCH) & Nutrition Program, Punjab, Lahore	-52.60%	The significant decrease of 52.6% in terms of CYP, in the contraceptive performance during 2019-20 as compared to 2018-19 is as under: <ul style="list-style-type: none"> ○ There was a shortage of Family Planning Supplies as the Program could not procure Family Planning commodities during the financial year of 2019-20 due to budget withdrawn for COVID-19 response. This affected the Family Planning Services performance of DOH including LHWs in Punjab as well as other services reported for 2019-20. ○ It is further stated that COVID-19 situation also had impact on FP Services during 2019-20. As LHWs had to face difficulty in the field/community because her job description also includes door to door visits, counselling, and provision of contraceptives at doorstep and it could not be carried out as community refused to cooperate due to COVID-19 fear.
2	Department of Health (LHWs), Sindh, Hyderabad.	-8.60%	-
3	Department of Health (LHWs), Khyber Pakhtunkhwa, Peshawar.	0.40%	-
4	DoH (LHWs), Balochistan, Quetta.	-50.30%	Justification regarding +/- 10% change has not been provided by source agency in spite of repeated request

ANNEXURES

Source Department		%Age Change in CYP for 202019-20 as Compared to 2018-19	Justification
5	Department of Health (LHWs), Islamabad	-37.30%	<p>The significant decrease of 37.3% in terms of CYP, in the contraceptive performance during 2019-20 as compared to 2018-19 is as under:</p> <ul style="list-style-type: none"> ○ Non availability of contraceptive commodities. ○ Closure of RHSA's during lock down. RHS'A Federal Government Services Hospital closed and vacated by hospital management. ○ Factors like COVID-19 pandemic and engagement of staff in surveillance activities during emergency condition.
6	The Family Planning and Primary Health Care Program , Azad Jammu & Kashmir, Muzaffarabad	-80.40%	<p>The major reasons contributing to significant decrease of 80.4% in terms of CYP, in the contraceptive performance during 2019-20 as compared to 2018-19 is as under:</p> <ul style="list-style-type: none"> ○ Since September, 2019, the stock of contraceptive items (Condoms, Oral Pills & 3 Months Injection) has totally been exhausted in all 10 District Program Implementation Unit (DPIU) Stores as well as attached First Level Care Facilities (FLCFs) of LHWs Program AJK. ○ No quantity of contraceptive items have been supplied by M/o NHR&C, Islamabad/Central Warehouse & Supplies Karachi to LHWs Program AJK despite of repeated requests. ○ Moreover, the Federal Govt. has not provided any budget to LHW's Program AJK from FY 2018-19 till now for operational expenditures enabling this program to made procurement of contraceptives.
7	The National Program for FP & PHC Merged Districts (FATA) KP, Peshawar	0%	No supplies received from USAID and no local purchase made for contraceptive items due to limitations of budget.
8	The National Program for FP & PHC, Gilgit- Baltistan, Gilgit	-100%	Report may be treated as nil, as this office has not procured contraceptives during financial year 2019-20
NGOs			
1	Rahnuma Family Planning Association of Pakistan (Rahnuma FPAP), Lahore.	70.6%	<p>The overall significant increase of 70.6 percent in Couple Year Protection (CYP) as calculated for 2019-20 compare to 2018-20 is attributed heavily to the implementation of family planning services focused WISH2ACTION Project funded by FCDO (former DFID). The project has added 23 static clinics, 10 Mobile Service Units and network of 750 associated clinics, 1500 community based distributors and 20 youth resource centers in the existing paradigm of available resources, experience and expertise of Rahnuma FPAP. The project facilitated with optimal possible provision of contraceptives, trainings of services providers on long-term and short-term contraception, and increasing community mobilization and enhancing out-reach activities. Free of cost services provided under WISH2ACTION Project had impact on increase uptake. During reporting period, the organization has also taken up number of sexual and reproductive health including family planning projects with UNFPA Pakistan and other donors.</p> <p>There is no single reason for an increase in any specific method but the growth in performance is due to integrated approach for assuring availability of all contraception methods to family planning clients.</p>

		<p>The -33.7% change in terms of CYP, in the contraceptive performance of MSS during 2019-20 as compared to 2018-19 is as under:</p> <p>MSS provides contraception services through service delivery networks that include Behtar Zindagi Centers, Suraj (Social Franchising), and Roshni (Out-reach) which are supported by donor funding. Starting from late March 2021, the provincial and then federal government imposed a nationwide lockdown due to Covid-19 break, causing MSS Pakistan to cease its operations of all services delivery channels. Although, MSS Pakistan gradually resumed its operations following strict SOPs/IP protocols ensuring training and availability of PPEs for the front-line health workers and clients. But as an result of the lockdown and reduced footfall, the overall MSS performance was reduced as compared to previous reporting period. After ease in strict lockdown, smart and micro lockdowns were imposed which further impacted in restricted movement of people resulting reduction in services uptake.</p> <p>Additionally, due to reduced donor funding, 03 Behtar Zindagi service delivery centers were closed, and a total 26-Social Franchise providers were separated from MSS network which also had an impact in the reduced performance.</p> <p>The reasons/justifications for more than 10% increase in comparison with last reporting year are as under:</p> <p>General Reasons</p> <ol style="list-style-type: none"> 1. Greenstar as an organization working on the front lines was active during the majority of the COVID lockdown with strict implementation of SOPs and in compliance with governmental orders to provide the necessary family planning and primary care services to the communities in need. 2. Greenstar had the inventory available as procurement was done prior, and it wasn't affected due to COVID lockdowns. 3. During the lockdown supply chain to end-consumers was maintained to ensure availability through active liaison with the distributors, and by direct delivery from Greenstar in the form of product bundles and combo-packs 4. Primary care and family Planning Outreach Camps were conducted in hard to reach communities which also aided in increase clientele and sales. 5. Increase in market demand due to primary demand generation by community based field agents, referrals, and point-of-contact sales. <p>Method specific reasons are as follows</p> <ol style="list-style-type: none"> 1. Condoms: Increase in market demand because of absent procurement in the public sector. Operationally size of the marketing and sales team has been increased. Retailers' engagement has been increased through sales promotion. 2. IUDs, Injections, and Pills: Majority of the government institutes were closed and/or operating partially due to COVID-19 lockdown, and hence private primary care centers and informal providers dealt with bulk of the FP clients. 3. Emergency Pills: New Pill was launched to increase access and availability, and counter market shortages associated with prevalent brands.
2	<p>Marie Stopes Society (MSS), Karachi.</p> <p>-33.7%</p>	
3	<p>Greenstar Social Marketing (GSM) Pakistan, Karachi</p> <p>11.0%</p>	

ANNEXURES

ANNEXURE-VI:

Statement on Bottlenecks hindering the Progress & New Initiatives taken during 2019-20 to Enhance the Progress, as supplied by the Source Agencies.

S. #	Name of Department	Bottlenecks	Initiatives taken for 2019-20 and onward
1	The Population Welfare Department (PWD), Punjab, Lahore.		
2	The PWD, Sindh, Karachi.		
3	The PWD, Khyber Pakhtunkhwa, Peshawar	<p>The following requisite information/ bottlenecks hindering the progress:</p> <ol style="list-style-type: none"> The field activities suspended due to prolonged lock down on account of Covid-19 (March-June 2020). Due to ban on trade with India and being the sole manufacturer of IUCD in the region, the same could not purchase. The services of the available Women Medical Officer (WMOs) and Incharge RHS-As Centers were rendered to Health Department during Covid-19. Most of the WMOs posts lying vacant and majority of WMOs joining the department of Health due to disparity in pay / allowance of WMOs and paramedics. 	<p>The following New Initiatives taken for 2019-20:</p> <ol style="list-style-type: none"> The Khyber Pakhtunkhwa Reproductive Health Care Rights Act 2020 enacted. Media and Communication Strategy approved. Khyber Pakhtunkhwa Narrative on Family Planning “TAWAZUN” approved. The Provincial Government of Khyber Pakhtunkhwa approved the Provincial Action Plan for implementation of the CCI Recommendation. Pre-marital counseling piloted in two districts. 220 advertisements promoting family planning and new narrative of “TAWAZUN” published. 1200 Ulama/Imams/Khateebis trained on the concept of Family Planning in Islam. Establishment of 200 Family Welfare Centers and implementation of integrated project based on multi sectorial approach to address high population growth rate. <p><u>Plan for 2021-22 and onwards</u></p> <ol style="list-style-type: none"> 14 ASRH centers are being establish in the Fiscal Year 2021-22. 3523 Religious Leaders/Ulama/Khateebis will be trained on role of men in Family Planning and Reproductive Health activities in 2021-22. Call Center for Public Facilitation is being established. Electronic media campaign is being launched. Private Sector is being engaged through integrated project. 120 Family welfare centers are being proposed in Merged Districts. For Evidence base planning, Districts Based Survey is proposed. Strengthening of FP services providers and for facilitation of clients, a digital solution is being proposed.
4	The PWD Govt. of Baluchistan, Quetta	-	-
5	The District Population Welfare Office, Islamabad.	-	-
6	Population Welfare Directorate, Government of AJK, Muzaffarabad	-	-
7	Population Welfare Directorate, Government of Gilgit-Baltistan, Gilgit.	-	-
8	Population Welfare Directorate, Merged Area. (EX-FATA) Peshawar	-	-

ANNEXURES

9.	The Department of Health, LHWs Program, KPK	<p>The following bottlenecks hindering the progress:</p> <ul style="list-style-type: none"> - The Lady Health Workers Programme has seen a paradigm shift in the province of Khyber Pakhtunkhwa, and is being operated under the umbrella of the Integrated Health Project (IHP). In this regard, procurement of all sorts is being performed through the said project, IHP initiated procurement of contraceptives under Joint Procurement Committee for Financial Year 2018-19, however could not place Supply Orders due to non-availability of funds. - The procurement process for contraceptives was again initiated in Financial Year 2019-20, but due to Covid-19 constraints, and because of the project due for closure on June 30, 2020, IHP could not place supply order to qualified bidder due to non-availability of funds. - Currently, the project has initiated the procurement process for contraceptives under FY 2020-21, financial bids were opened, comparative statements were made, but announcement of officially qualified bidder was not made because the funds had not been cleared for the said procurement. However, it has been reflected in the new PC-I for the project that allocation has been made for procurement of contraceptive commodities. 	
10	Rahnuma- Family Planning Association of Pakistan, Lahore	<p>The following bottlenecks hindering the progress of Rahnuma FPAP:</p> <ul style="list-style-type: none"> - Lockdown/ smart lock down situation due to Covid-19 pandemic resulted in decline in flow of family planning clients during 2nd quarter of 2020. - Number of RHE camps allocated by PWDs of Punjab and Khyber Pakhtunkhwa provinces was limited during 2019 which further narrowed by 2nd quarter of 2020 due to Covid – 19 pandemic. 	<p>The following New Initiatives taken during 2019-20 to enhance the progress of Rahnuma FPAP:</p> <ul style="list-style-type: none"> - A large scale WISH2ACTION, FCDO (DFID) funded family planning focused project initiated by Rahnuma FPAP in early 2019, opted a cluster model approach; which was holistic and inclusive of all related essential interventions, like as: community mobilization with more focus on vulnerable population including young people, assuring availability of contraceptives, increasing geographical coverage in outreach areas through 10 doctors (male & female) based service delivery units, working with consortium partners for referral clients, partnering with public sector, enhancing infrastructure, & capacity building of staff and other stakeholders etc. This multidimensional approach helped in achieving high volume of couple years of protection (CYP). - The tubigation and non-scalpel vasectomy (NSV) clients were mobilized and provided with the services at Rahnuma FPAP own clinics. - Supply chain management within the organization was further strengthened to ensure availability of different contraception options for clients. - Tapping the opportunity of getting free commodities from International Planned Parenthood Federation (IPPF) and UNFPA.

ANNEXURES

11	Marie Stopes Society (MSS), Karachi	<p>During the above subjected period, one of the biggest bottlenecks during the last year was the outbreak of Covid-19. The novel corona virus was first confirmed to have reached Pakistan on 26 February 2020, when the first two cases were reported. On March 18, cases had been registered in all four provinces, autonomous territories, and in Islamabad as well. By 17th June, each district in Pakistan had recorded at least one confirmed case of Covid-19. The first 10,000 cases were reported in mid-April 2020 and by 30th June, the total number of confirmed cases reached to 201,799, with 4,000+ deaths reported. The ripple effects of the pandemic were also felt by the MSS, during April – May 2020, same of the service delivery points were closed due to lockdowns, while Suraj-FHEs were visiting their field areas and conducting Mohalla meetings and going to households. Roshni vans were visiting remote areas and providing FP/SRH services. MSS ensured that all service delivery channels follow the Covid-19 infection prevention protocols including the use of masks, hand washing / sanitizers and maintaining social distancing. Since the start of the Covid-19 outbreak in Pakistan, MSS consciously monitored the situation and was sharing updates with Government and donor agencies.</p> <p>It is estimated that due to ongoing COVID-19 crisis, a significant number of women and couples in Pakistan are completely left without access to essential sexual and reproductive health care. During the mentioned period, the performance of MSS has also been impacted due to the outbreak of Covid-19.</p> <p>Between 2019 and 2020 period, MSS Pakistan CYP contribution have reduced by 30% attributed to pandemic and its implication such as lockdowns and fear of contracting the disease. Contraceptive method-mix also reflected a significant reduction in Permanent Method, Long-term Method and Short-term Method – 40%; 20% and 28% respectively, compared to 2019.</p>	<p>1. MSS's Covid – 19 Screening Dashboard: Assuming its responsibility of keeping the nation protected from the spread of Covid-19, MSS initiated the screening of clientele coming to MSS service delivery points with possible symptoms of Covid-19. MSS has introduced a questionnaire based screening tool through which we can assess a suspected case of Covid-19. To share this screening data with the internal and external audience, MSS has designed a comprehensive dashboard that can provide a snapshot of overall screening and suspected cases referred to designated Government health facilities. The monitoring and surveillance of this dashboard is done in real-time. The initiative was launched in March 2020 and up till February 2021, MSS has screened over 104,546 clients, out of which 29 clients were referred for Covid – 19 test. The data gathered from the screening of clients will soon be integrated into the live website portal, to provide audiences with a real-time overview of the efforts that MSS has put into action to protect its clientele from the virus and the impact it has on the masses.</p> <p>During the Annual Review (AR) of DAFPAK Programme, the Foreign, Commonwealth and Development Office (FCDO) Pakistan recognized MSS's Covid-19 screening dashboard as one of the key lessons learned during the year 2020.</p> <p>2. Provision of Personal Protection Equipment [PPEs]: To protect the MSS staff, specially the frontline workers, MSS provided Personal Protection Equipment (PEEs) to all its service delivery points and frontline workers. MSS has also provided PPEs donations to provincial government of Sindh, Punjab and KPK.</p> <p>3. Awareness Dissemination through SMS and Outbound Calls: Apart from taking care of its staff, MSS also took initiative to create awareness among the communities about the danger posed by Covid-19, MSS disseminated 54, 108 SMS and more than 2,400 outbound calls were made about implementation of SOPs and on protective awareness from virus infection.</p> <p>4. Hybrid Approach of Attendance: Since the start of March 2020, the operations of head office were run through Work From Home (WFH) policy, while from 1st of October 2020, MSS partially resumed its support office activities using a hybrid approach– mix of virtual work from home and on a reduced in-person attendance based on daily rotation. To protect employees at the office from Covid-19 infection, sanitizers are placed, everyone is mandated to wear a mask, maintain social distancing etc. While MSS has also introduced Covid-19 self-assessment tool (online), for everyone, it is mandatory to fill this form before coming to support office. And it is advised that if anyone have symptoms (even mild), he/she should stay at home and work from home for the next few days.</p> <p>5. Use of Technology: Since the outbreak of pandemic, we have seen a substantial increase in use of technology for communication, meetings and discussions. During the year 2020, MSS ensured that our field teams remain connected with support office and respective regional and district offices. MSS promoted the use of technology for meetings to avoid possible risk of infection and to sustain and enhance the performance.</p>
12	Greenstar Social Marketing (GSM), Karachi.		

ANNEXURES

ANNEXURE-VII: STATEMENT ON FP2020 (TARGETS VS ACHIEVEMENTS) IN RESPECT OF POPULATION WELFARE DEPARTMENTS.

S. #	Name of Department	Targets & Achievements(As Supplied by the Source Agencies)			
1	Population Welfare Department, Government of Punjab, Lahore.	The targets for Contraceptive Prevalence Rate (CPR) committed by Punjab Province during the National Population Summit held in 2015 to raise the CPR to 55% by 2020.			
		Year	Targets (%)	Achievements (%)	
		2013-14	43.09	40.01	
		2014-15	44.18	41.48	
		2015-16	46.34	43.04	
		2016-17	48.51	-	
		2017-18	50.67	38.3	
		2018-19	52.84	--	
		2019-20	55	38.3*	
		*According to PDHS 2017-18			
	Population Welfare Department, Government of Sindh, Karachi	FP 2020 targets of PWD Sindh are as under:			
		Year	Increase per annum	Additional users	mCPR%
		2012	up	1,638,534	24.5
		2013	1.50%	136,504	26
		2014	1.50%	140,459	27.5
		2015	1.50%	144,595	29
		2016	1.50%	148,640	30.5
		2017	1.50%	152,685	32
		2018	1.50%	156,731	33.5
		2019	1.50%	160,776	35
		2020	1.50%	164,821	36.5
		Sub Total		2,843,835	
		Additional Traditional Method			8
		Total			44.5
		FP 2020 achievements of PWD Sindh are as under:			
		Year	Increase per annum	Additional users	mCPR%
		2012	up	1,638,534	24.5
		2018	-	-	24.4*
		2019	3.00%	273,892	27.5**
		Additional Traditional Method			6.5
		Total			34
		*Based on PDHS 2017-18 mCPR = 24.4			
		**Based on service Data collected on FP2020 Monthly Reporting Performa			

ANNEXURES

3	Population Welfare Department,	Year-wise target of 31% achieved against 42% Contraceptive Prevalence Rate (CPR) as per FP2020 The targets will be revised with the revision of Population Policy of Khyber Pakhtunkhwa.								
	Government KP Peshawar.									
4	Population Welfare Department,	FP-2020 target for the year 2020 has been fixed as 32% CPR. The current CPR of the province is 19.6 % which has been estimated based on the trend of the nearest past surveys calculated with the help of Family Planning Estimating Tools (FPET).								
	Government of Baluchistan, Quetta									
5	District Population Welfare Office , Govt. of Pakistan, Islamabad	As per statistics available , following targets & achievement are forecasted:								
		Component/Indicator	Baseline/Achievement	Target						
		Family Welfare Centres	31	42						
		Social Mobilizer	20	35						
		Contraceptive Prevalence Rate (CPR)	59.6% (PDHS, 2012-13)	60%						
		Total Fertility Rate (TFR)	3.00 (PDHS, 2012-13)	-						
		Population Growth Rate	4.91 Population Census 2017 Preliminary Results	-						
		Note:								
		I) It has been informed by District Population Welfare Office (DPWO), Islamabad that the DPWO has no trained technical and non-technical infrastructural set up to complete the assignment of FP2020 targets & achievements.								
	II) Achievement of targets of FP2020 is subject to achievement of service delivery expansion and provision of funds by the Finance Division.									
6	Population Welfare Directorate, Government of A.JK, Muzaffarabad.	The targets for Contraceptive Prevalence Rate (CPR) during 2018-19 and 2019-20 are as under.								
		Year	CPR Targets							
		2018-19	29%							
		2019-20	30%							
7	Population Welfare Directorate, Government of Gilgit Baltistan, Gilgit									
		Year	Total Fertility Rate (TFR)		Contraceptive Prevalence Rate (CPR)		Couple Years of Protection (CYP)		Growth Rate	
			Targets	Achievements	Targets	Achievements	Targets	Achievements	Targets	Achievements
		2016-17	3.8	4.6	38%	38.10%	-	-	-	-
		2017-18	4.4	4.6	40%	38%	-	-	-	-
		2018-19	4	4.6	45%	39%	-	-	-	-
		2019-20	4	4.6	45%	39%	449319	15959	2.4	2.56

ANNEXURES

8	Population Welfare Directorate, Merged Areas, Khyber Pukh-toonkhwa	Target based on PC-1 (2017-20)						
		Name of Contraceptive	2017-18		2018-19		2019-20	
			Targets	Achievements	Target	Achievements	Target	
		Condoms	349407	346814	419288	444650	503145	
		Oral Pills (CoC)	51786	45272	62143	47677	74571	
		Oral Pills (PoP)	6472	-	7766	-	9319	
		Postin Tablets	6472	-	7766	-	9319	
		IUDs Cu-T 380	6924	6600	8308	6062	9969	
		IUDs Multiload	2307	-	2768	-	3321	
		Net-En Injection	16664	-	19996	-	23995	
		DMPA Injection	16664	29823	19996	18081	23995	
		The targets are based on the New proposed PC-1 for the period (2017-20), which was prepared in response to Ministry of National Health Services, Regulations& Coordination, and Islamabad letters No. 52(2)/201/ Dir P&D dated 31.07.2017 , However, due to merger of FATA the same was not approved. The programme was running on the capped budget. Therefore, no expansion and recruitment of service provision was possible. Resultantly, there occurs some deficiency in achieving the target.						
10	Department of Health (LHWs), Government of Gilgit Baltistan, Gilgit	Year	Contraceptive Prevalence Rate (CPR)		Total Fertility Rate (TFR)		Training on Family Planning	
			Targets	Achievements	Targets	Achievements	Targets	Achievements
		2017-18	40	39	4.4	4.7	1365 LHWs	1365 LHWs have been trained
				(PDHS 2017-18)		(PDHS 2017-18)		
		2018-19	45	38	4.4	4.5	1365 LHWs	1365 LHWs not trained due to lack of funds
11	Rahnuma- Family Planning Association of Pakistan, Lahore	Provided below is the matrix stating FP2020 Targets vs Achievements of Rahnuma FPAP since2014.						
		Overall Projected CYP Performance Indicator (PIs) & Achievement						
		Year	Performance Indicator (PIs) (million)	Achievements (million)	Remarks			
		2014	1.45	0.99	Annual			
		2015	1.645	1.06	Annual			
		2016	1.8	1.38	Annual			
		2017	1.996	1.65	Annual			
		2018	2.15	1.68	Annual			
		2019	2.25	2.61	Annual			
		2020	2.35	3.31				
		Total	13.741	12.68				
		Note: Achievement against PIs in any given year is subject to donor funding, socio-political situation, supply chain management of contraceptives etc.						
		12	Marie Stopes Society (MSS), Karachi	To assess the contribution to FP2020, MSS has measured its cumulative contribution/achievements from 2012 to-date. Over the last eight years (2012 to 2018), MSS generated 1.2 million additional FP users and contributed 3.2 percentage points to the national modern Contraceptive Prevalence Rate (mCPR).				

ANNEXURES

13	Greenstar Social Marketing (GSM), Karachi	The number of users that GSM will be adding to the national framework through its services is as under:						
		Com- modities/ Products	FP Users by Methods					
			2018-19	2019-20	2020-21	2021-2022	20202-23	
		Condoms	1,272,039	1,454,072	1,620,022	1,796,812	1,983,911	
		Pills	213,514	231,056	249,838	268,271	287,040	
		Injectables	178,992	191,181	203,498	215,665	227,558	
		IUDs	201,790	222,011	241,970	262,513	283,488	
		Total FP Users	1,866,335	2,098,320	2,315,328	2,543,261	2,781,996	

	2012.5	2013.5	2014.5	2015.5	2016.5	2017.5	2018.5	2019.5
1	Number of additional users of modern methods of contraception							
	0	393,000	549,000	704,000	856,000	1,107,000	1,567,000	2,115,000
2	Contraceptive prevalence rate, modern methods (mCPR) among all women							
	16.2%	16.6%	16.5%	16.4%	16.4%	16.5%	17.0%	17.7%
3	Percentage of women with an unmet need for a modern method of contraception (married/in-union)							
	29.5%	28.9%	28.4%	27.9%	27.4%	26.8%	27.0%	27.1%
4	Percentage of women whose demand is satisfied with a modern method of contraception (married/in-union)							
	46.3%	47.3%	47.7%	47.8%	48.1%	48.7%	49.2%	50.0%
5	Number of unintended pregnancies							
	3,740,000	3,799,000	3,857,000	3,912,000	3,961,000	4,001,000	4,032,000	4,053,000
6	Number of unintended pregnancies averted due to use of modern methods of contraception							
	2,747,000	2,892,000	2,949,000	3,006,000	3,062,000	3,154,000	3,323,000	3,524,000
7	Number of unsafe abortions averted due to use of modern methods of contraception							
	1,099,000	1,157,000	1,180,000	1,203,000	1,225,000	1,262,000	1,330,000	1,410,000
8	Number of maternal deaths averted due to use of modern methods of contraception							
	2,700	2,800	2,900	2,900	3,000	3,100	3,200	3,400
9	Percentage of women using each modern method of contraception (method mix)							
	Long-acting and permanent methods							
	Sterilization (female)	35.2%						
	Sterilization (male)	0.4%						
	IUD	8.4%						
	Implant	1.6%						
	Short-term methods							
	Injectable	10.0%						
	Pill	6.8%						
	Condom (male)	36.8%						
	LAM	0.8%						
	Other modern methods	0.0%						
	Source	2017-18 DHS						
	Population	Married						
10	Percentage of facilities stocked out, by method offered, on the day of assessment							
	Long-acting and permanent methods							
	Sterilization (female)							
	Sterilization (male)							
	IUD							
	Implant							
	Short-term methods							
	Injectable							
	Pill							
	Condom (male)							
	Condom (female)							
	Other modern methods (EC)							
	Source	n/a						
	Year							
	Value	Source	Year					
11a	Percentage of primary SDPs that have at least 3 modern methods of contraception available on day of assessment							
							n/a	
11b	Percentage of secondary/tertiary SDPs with at least 5 modern methods of contraception available on day of assessment							
12	Annual expenditure on family planning from government's domestic budget (USD)							
						\$127,859,000	NCM-NIDI/UNFPA	2017
	2012	2013	2014	2015	2016	2017	2018	Source
13	Couple-years of protection (CYP)							
	9,034,774	10,492,068	14,177,165	12,812,144	11,931,476	11,353,447	10,335,119	cLMIS
	Value	Population	Source					
14	Method Information Index							
						16.1%	MW	
15	Percentage of women who were provided with information on family planning during recent contact with a health service provider							
						24.8%	MW	2017-18 DHS
16	Percentage of women who make family planning decisions alone or jointly with their husbands or partners							
						94.1%		
17	Adolescent birth rate (per 1000 women 15-19)							
						46		2017-18 DHS
		Long-acting		Short-term		Condom (male)		Source
		IUD	Implant	Injectable	Pill			
	Discontinuation while in need (first 12 months)	21.1%	n/a	34.1%	34.9%	13.8%		
	Discontinuation while not in need (first 12 months)	1.8%	n/a	12.6%	12.3%	19.1%		
18	Total discontinuation (all reasons) (first 12 months)	22.9%	n/a	46.8%	47.2%	33.0%		2017-18 DHS
	Switching to a different method (first 12 months)	6.5%	n/a	5.4%	7.3%	2.1%		

Data recency: color indicates year of most recent data used to inform estimates

- New : After 2016
- Recent : 2012 to 2016
- Old : Prior to 2012

n/a = indicator not available;
 MW = Married Women;
 AW = All Women

Data sourced from FP2020's
 Annual Report:
 FP2020 Women at the Center 2018-2019



Pakistan

FP2020 2019 Core Indicators 1-9 Country Fact Sheet

		Current Estimate for 2019	Projection to 2020*
●	#1 Additional Users of Modern Contraception	2,115,000	2,748,000
●	#2 Modern Contraceptive Prevalence Rate (mCPR AW)	17.7%	18.5%
●	#3 Unmet Need for Modern Contraception (MW)	27.1%	27.1%
●	#4 Demand Satisfied for Modern Contraception (MW)	50.0%	51.0%

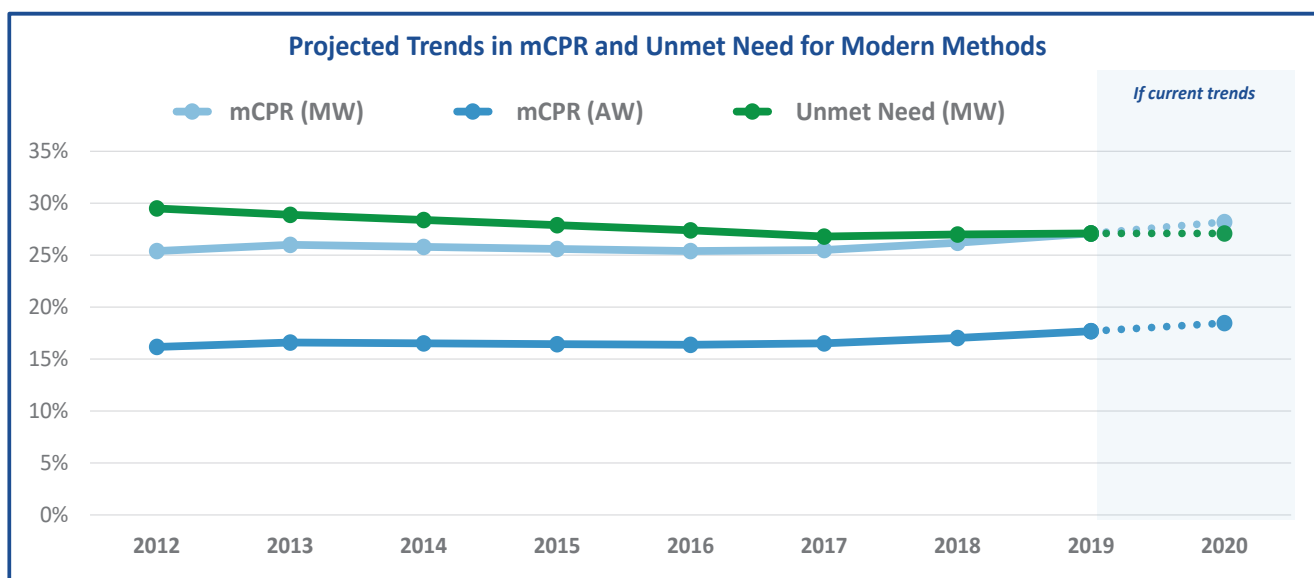

In 2019, we estimate

9,596,000

women are using a modern method of contraception in Pakistan

As a result of modern contraceptive use:

3,524,000
unintended pregnancies prevented (#6)

1,410,000
unsafe abortions averted (#7)

3,400
maternal deaths averted (#8)

Data recency: color indicates year of most recent data used to inform estimates

- New : After 2016
- Recent : 2012 to 2016
- Old : Prior to 2012

AW = All Women
MW = Married Women

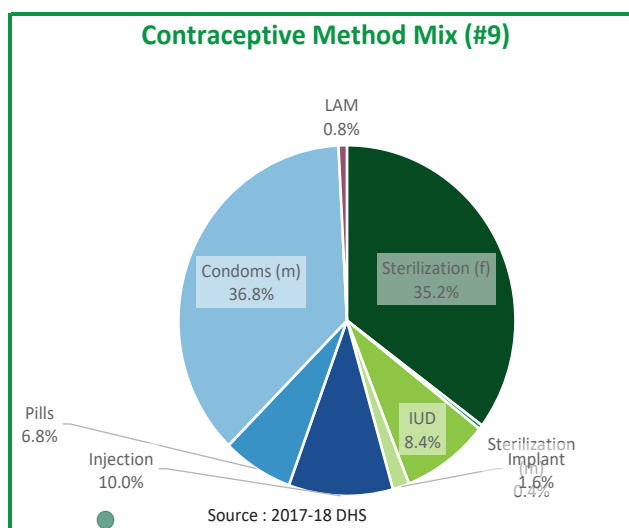

Data sourced from
FP2020's Annual Report :
FP2020 Women at the
Center 2018-2019



* FP2020 recalculates estimates each year, incorporating the most recent data available. The estimates presented here, covering the period from 2012 to 2020, will be recalculated each year, meaning estimates are likely to change by 2020.

ACPR-2019-20



PAKISTAN BUREAU OF STATISTICS

STATISTICS HOUSE
21-MAUVE AREA, G-9/1
ISLAMABAD
WWW.PBS.GOV.PK