

## SECTION - III

### Salient Features

The second quarterly estimates are based on the data of 9072 sample households enumerated through Oct-Dec 2010. Findings are presented in the form of proportions and percentages to provide for all-purpose employability. For absolute numbers, one may refer to the population of Pakistan as per Planning & Development Division projection, estimated at 173.93 million on 16<sup>th</sup> November, 2010. A brief account of the survey's second quarter's estimates in comparison with that of the same period of LFS 2009-10 follows.

#### ***Labour Force Participation Rates***

2. Labour force participation rate waxes from 33.0% in 2009-10 to 33.8% in 2010-11. Similar configuration obtains by area and gender. The pertinent information is contained in the table-1 below.

**TABLE-1**

**CRUDE ACTIVITY (PARTICIPATION) RATES-PAKISTAN AND ITS RURAL-URBAN**

Area	2 <sup>nd</sup> Quarter					
	LFS 2009-10			LFS 2010-11		
	Total	Male	Female	Total	Male	Female
Total	33.0	49.0	16.2	33.8	50.0	16.8
Rural	34.5	48.1	20.2	35.3	49.2	20.8
Urban	30.2	50.6	7.9	30.9	51.5	8.9

Figure 1 : **CRUDE ACTIVITY RTES BY SEX FOR PAKISTAN, RURAL & URBAN**

**All Areas :**

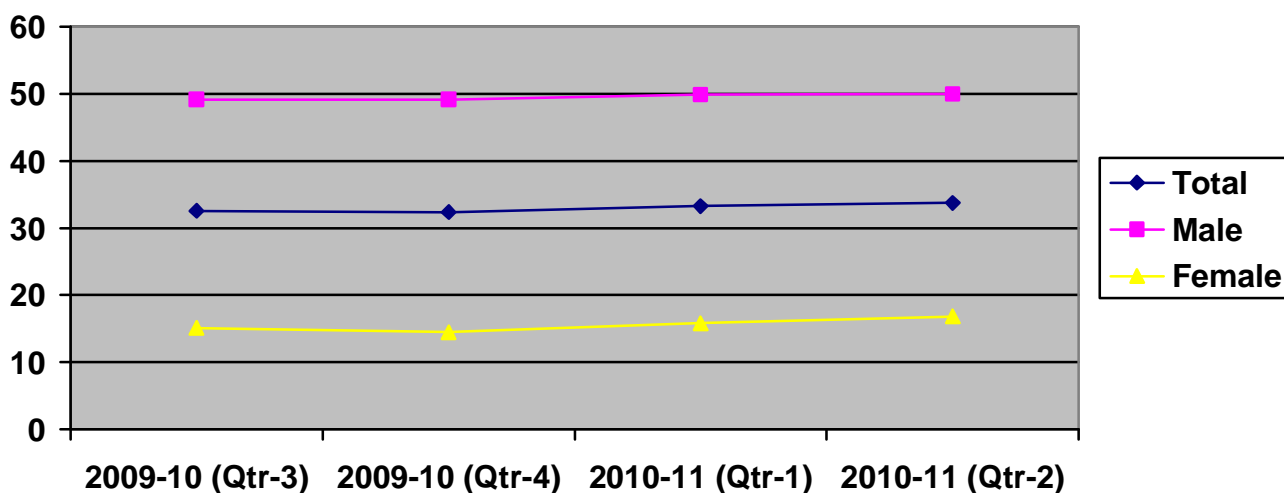

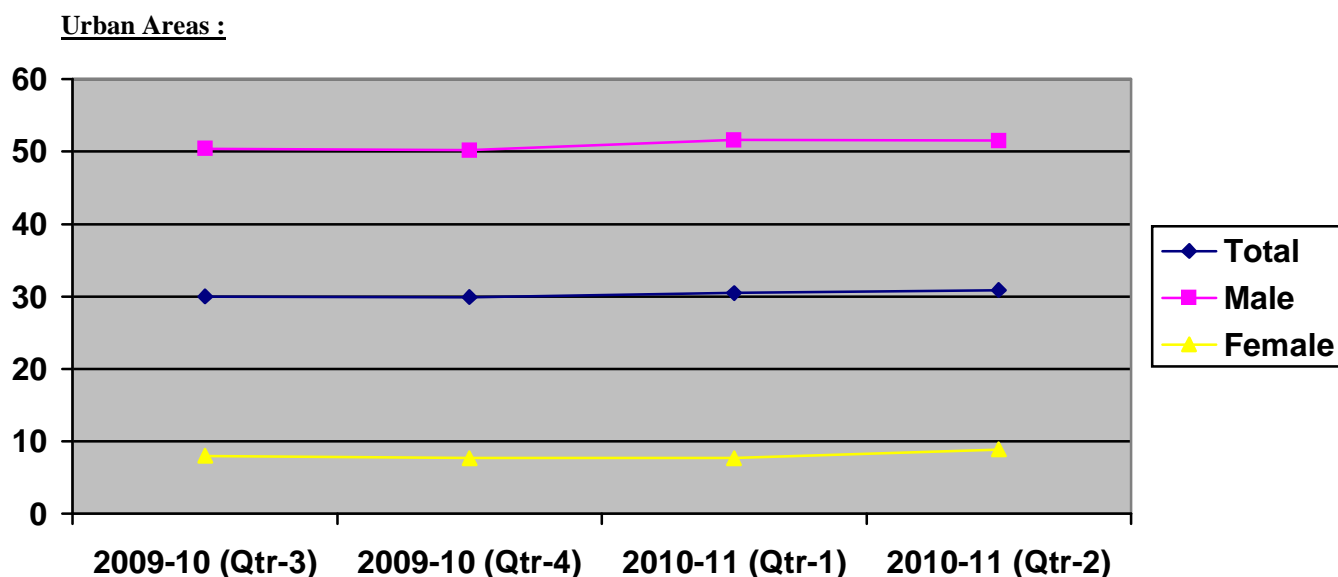
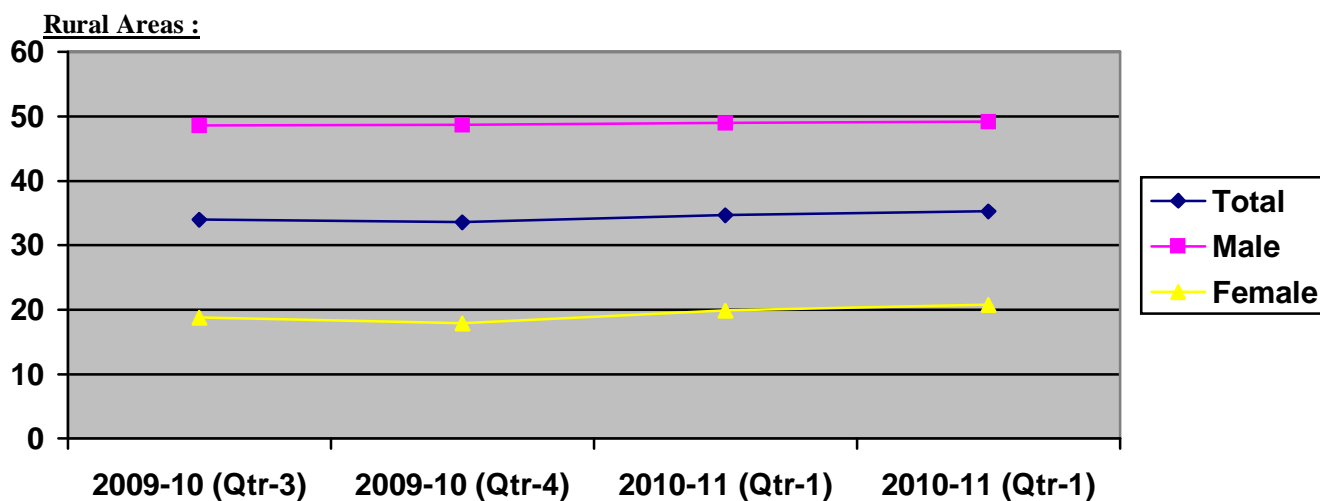

### Activity Status

3. Better part of non agricultural employment is informal. Informal sector waxes while formal wanes. However, females share indicate a sort of opposite changes; decrease in the former while increase in the latter. Area wise figures make similar configuration.

**TABLE-2  
FORMAL/INFORMAL SECTOR BY AREA AND SEX**

(%)

Area	2 <sup>nd</sup> Quarter					
	LFS 2009-10			LFS 2010-11		
	Total	Male	Female	Total	Male	Female
<b>Total</b>	<b>100.0</b>	<b>100.0</b>	<b>100.0</b>	<b>100.0</b>	<b>100.0</b>	<b>100.0</b>
Formal	27.7	27.6	28.4	26.7	26.3	30.5
Informal	72.3	72.4	71.6	73.3	73.7	69.5
<b>Rural</b>	<b>100.0</b>	<b>100.0</b>	<b>100.0</b>	<b>100.0</b>	<b>100.0</b>	<b>100.0</b>
Formal	24.8	25.0	23.2	24.0	24.3	21.0
Informal	75.2	75.0	76.8	76.0	75.7	79.0
<b>Urban</b>	<b>100.0</b>	<b>100.0</b>	<b>100.0</b>	<b>100.0</b>	<b>100.0</b>	<b>100.0</b>

Formal	30.3	29.9	33.8	29.3	28.2	38.5
Informal	69.7	70.1	66.2	70.7	71.8	61.5

### ***Employed: Employment Status***

4. Employed persons comprise *employees* (38.3%), *own account workers* (33.5%), *contributing family workers* (27%) and *employers* (1.2%). More females are engaged as *contributing family workers* (58.9%) while, more males are *own account workers*, *employees* and *employers* comparatively. As for change during the comparative period, all except *employees* seem trending down.

**TABLE-3  
EMPLOYMENT STATUS-DISTRIBUTION OF EMPLOYED BY SEX**

Employment Status	2 <sup>nd</sup> Quarter (%)					
	LFS 2009-10			LFS 2010-11		
	Total	Male	Female	Total	Male	Female
Employers	1.3	1.6	0.2	1.2	1.6	0.1
Own account workers	34.1	40.1	13.8	33.5	39.7	13.6
Contributing family workers	28.8	18.6	63.2	27.0	17.1	58.9
Employees	35.8	39.7	22.8	38.3	41.6	27.4
<b>Total</b>	<b>100.0</b>	<b>100.0</b>	<b>100.0</b>	<b>100.0</b>	<b>100.0</b>	<b>100.0</b>

**Figure 2 : EMPLOYMENT STATUS : (Both Sexes)**

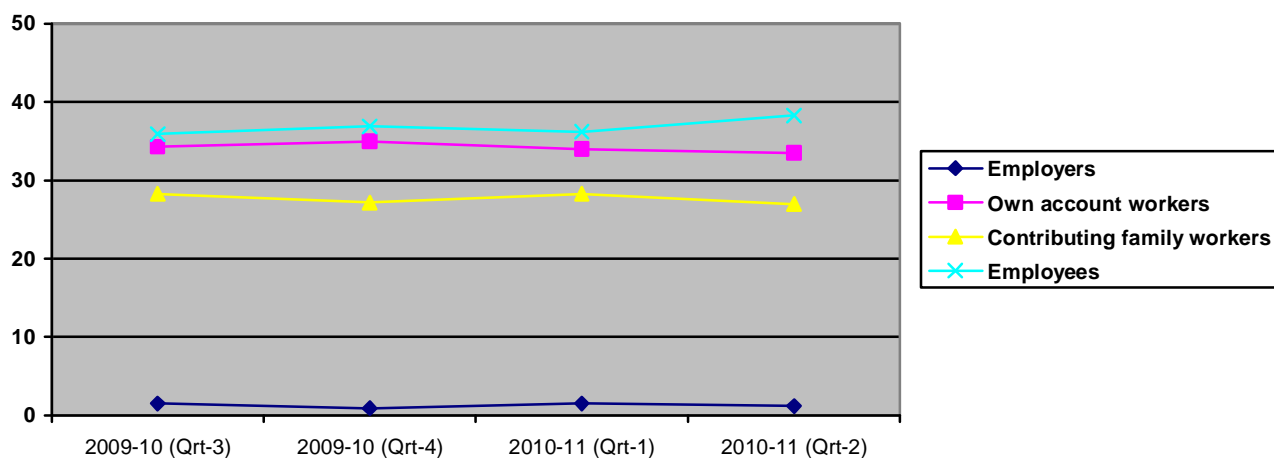

**EMPLOYMENT STATUS : (Male)**

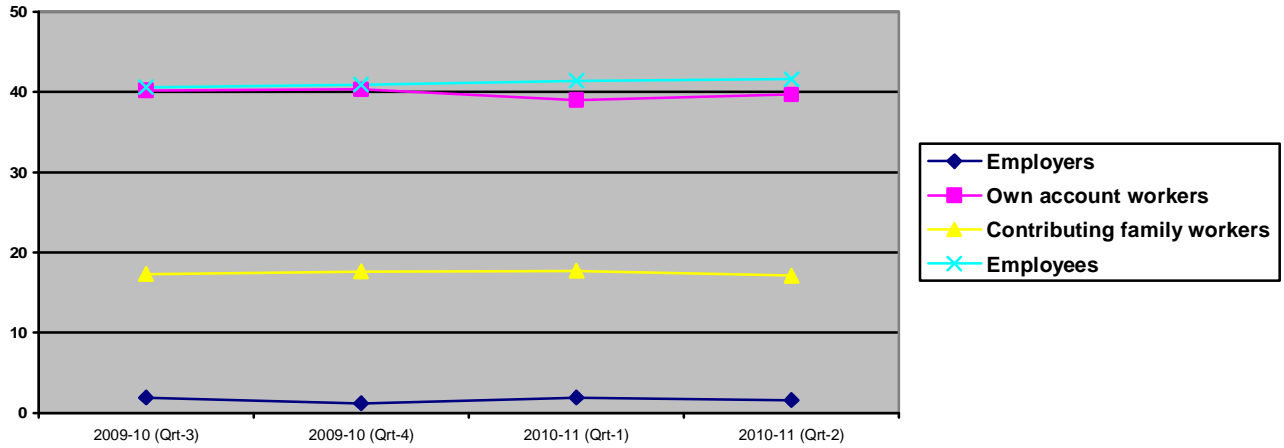

**EMPLOYMENT STATUS : (Female)**

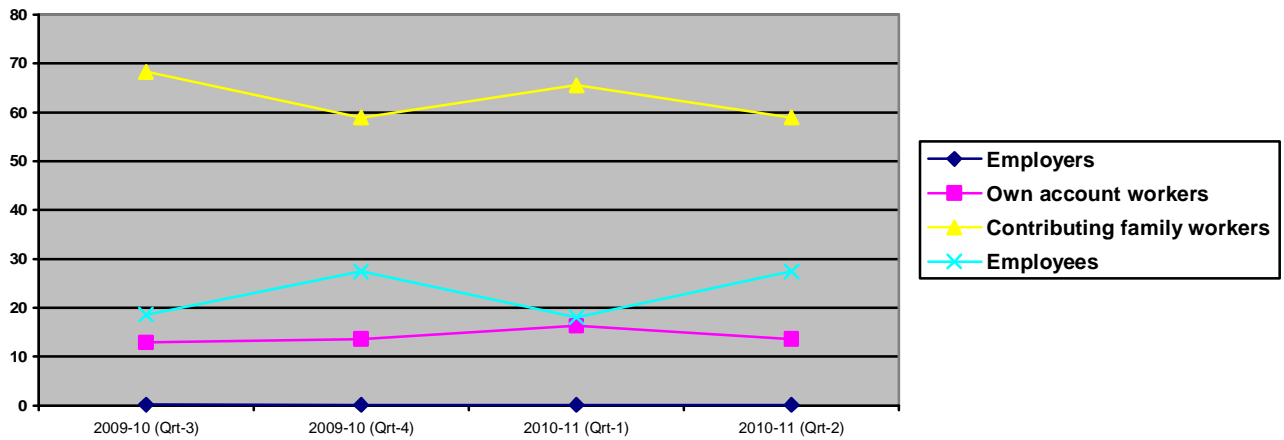

***Employed: Major Industry Divisions***

5. *Construction and manufacturing* seem trending up, *agriculture & allied activities*, lose steam while remaining activities level same approximately. Generally, sex disaggregated indicators follow the movement of over all figures. Table-4 below depicts the relevant data.

**TABLE-4**  
**MAJOR INDUSTRY DIVISIONS-DISTRIBUTION OF EMPLOYED**

(%)

Major Industry Divisions	2 <sup>nd</sup> Quarter					
	LFS 2009-10			LFS 2010-11		
	Total	Male	Female	Total	Male	Female
Agriculture/ forestry/hunting & fishing	47.2	37.9	78.3	46.3	36.8	76.9
Manufacturing	13.3	14.4	9.6	13.6	14.7	10.2
Construction	6.3	8.1	0.2	7.0	9.2	0.2
Wholesale & retail trade	15.3	19.4	1.7	15.4	19.8	1.4
Transport/storage & communication	5.1	6.5	0.2	5.1	6.6	0.2
Other community/social & personal service activities	10.5	10.7	10.0	10.6	10.3	10.8
*Others	2.3	3.0	0.1	2.0	2.6	0.3
<b>Total</b>	<b>100.0</b>	<b>100.0</b>	<b>100.0</b>	<b>100.0</b>	<b>100.0</b>	<b>100.0</b>

\* Others (includes mining & quarrying, electricity, gas & water, financing, real estate activities and extraterritorial organization and bodies)

**Figure 3 : EMPLOYMENT BY SECTOR : (Both Sexes)**

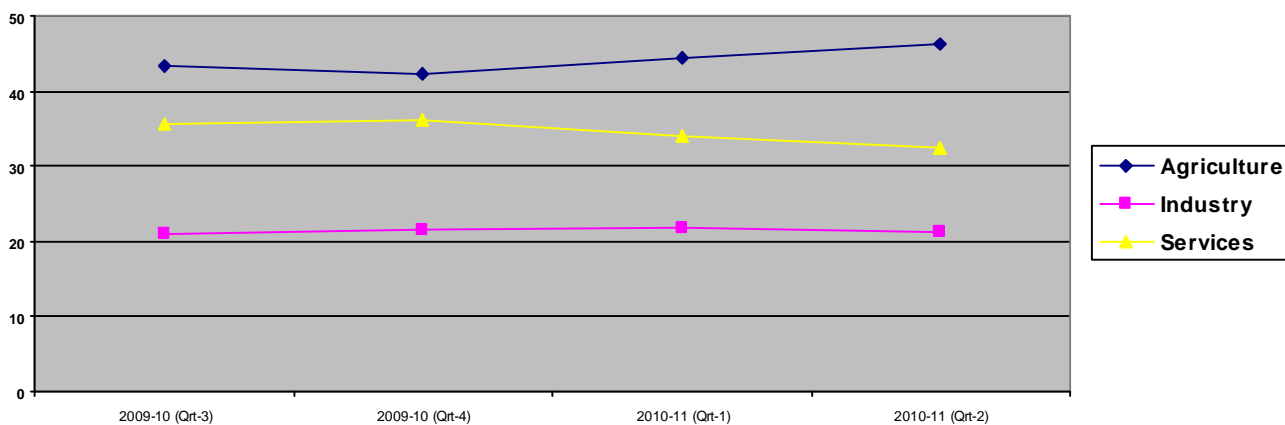

**EMPLOYMENT BY SECTOR : PAKISTAN (Male)**

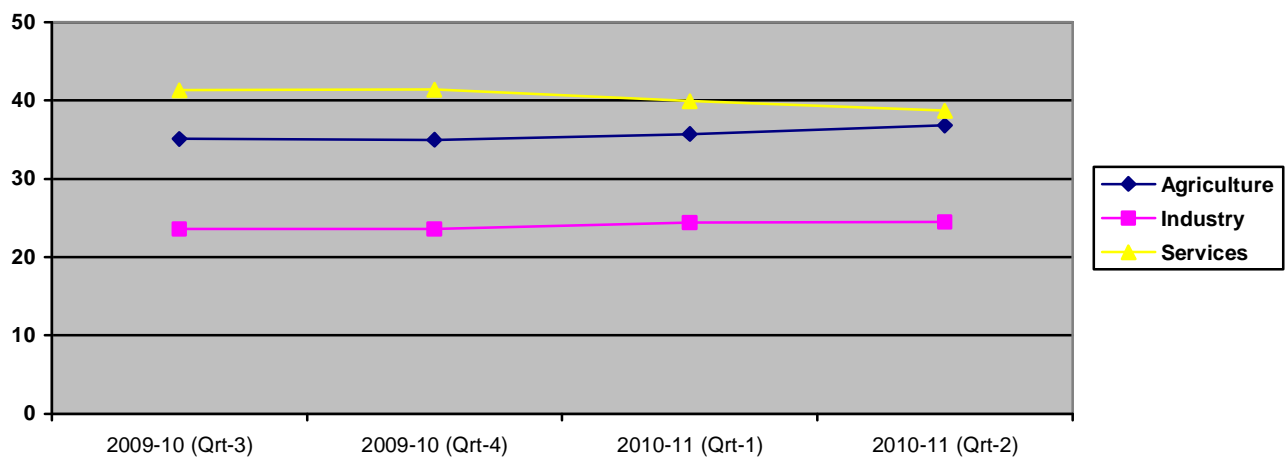

**EMPLOYMENT BY SECTOR : PAKISTAN (Female)**

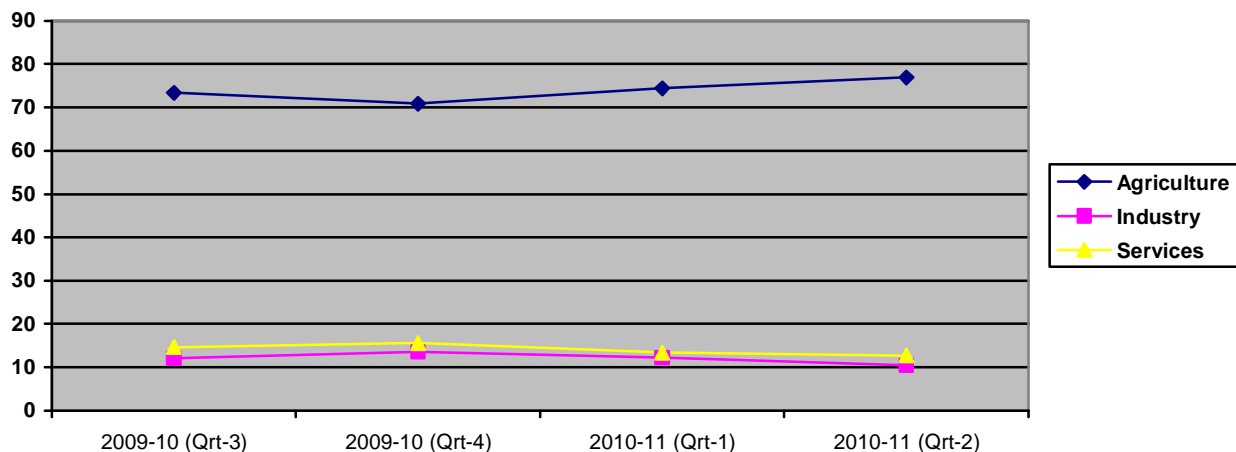

**Mean Hours Worked:**

6. Mean hours worked during reference week decrease from 47.9 in 2009-10 to 46.9 in 2010-11. Similar configuration obtains by sex and area.

**Table-5  
MEAN HOURS WORKED - BY AREA AND SEX**

Area	2 <sup>nd</sup> Quarter					
	LFS 2009-10			LFS 2010-11		
	Total	Male	Female	Total	Male	Female
Pakistan	47.9	51.5	35.8	46.9	50.5	35.2
Rural	46.2	50.5	35.2	45.1	49.2	34.7
Urban	51.9	53.2	39.7	51.1	52.9	38.0

Figure 4 : MEAN HOURS WORKED

**All Areas :**

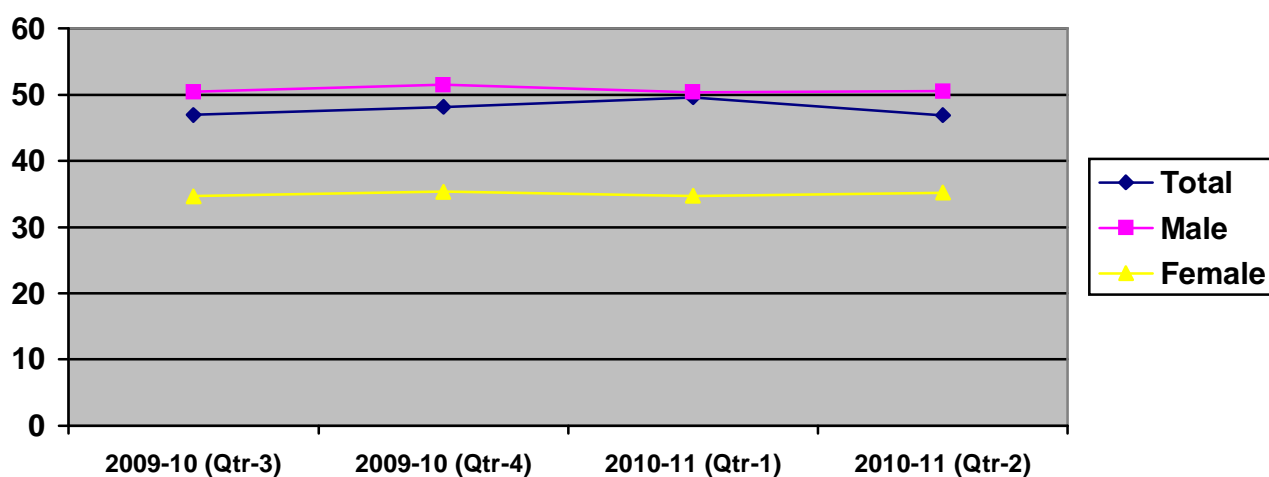

**Rural Areas :**

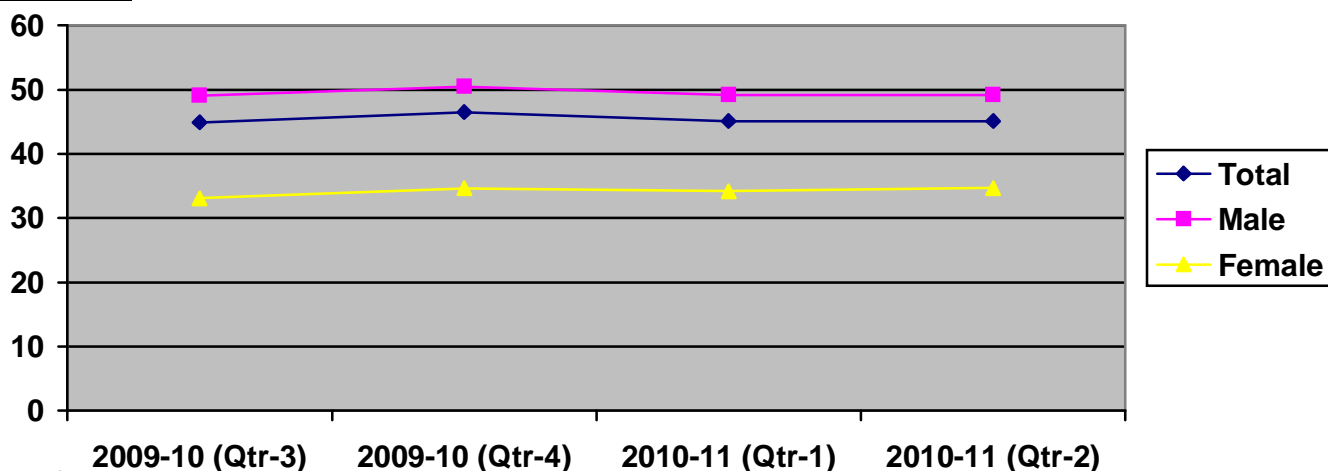

**Urban Areas :**

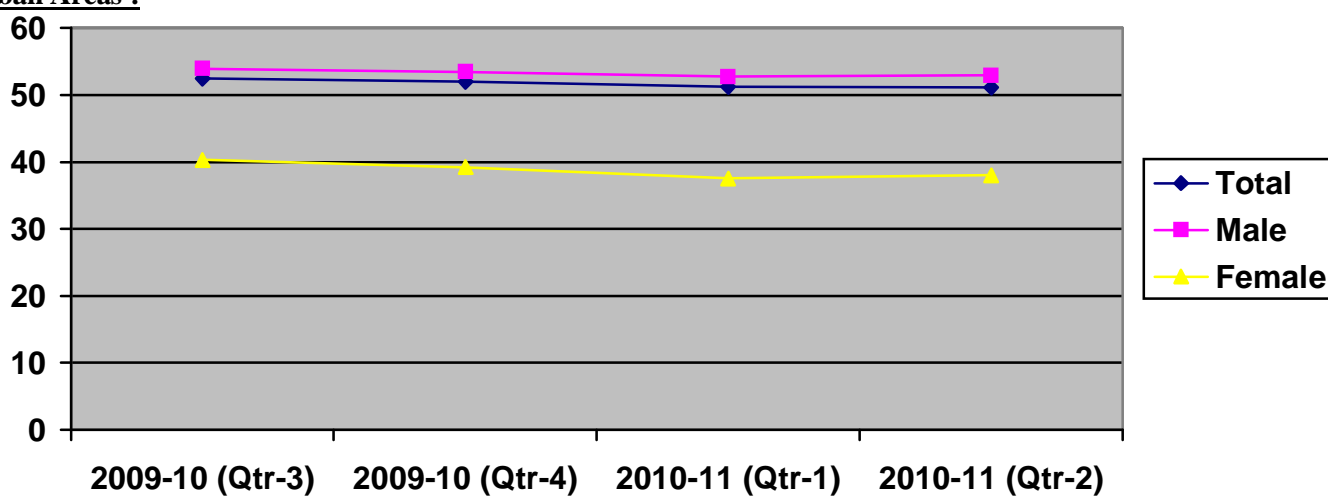

**Unemployment Rates: Overall**

7. Unemployment rate (6.0%) increases during the comparative periods. As by sex and area, the change is accrued by males and, in urban areas. Unemployment rate of females is on wane, more in urban than in rural areas. The relevant figures are presented in table-6.

**Table-6  
UNEMPLOYMENT RATES - BY AREA AND SEX**

(%)

Area	2 <sup>nd</sup> Quarter					
	LFS 2009-10			LFS 2010-11		
	Total	Male	Female	Total	Male	Female
Pakistan	5.6	4.6	8.7	6.0	5.2	8.3
Rural	4.7	4.3	5.8	4.3	3.8	5.3
Urban	7.7	5.3	24.2	9.9	7.9	22.0

**Figure 5 : UNEMPLOYMENT RATES BY SEX FOR PAKISTAN, RURAL & URBAN**

**All Areas :**

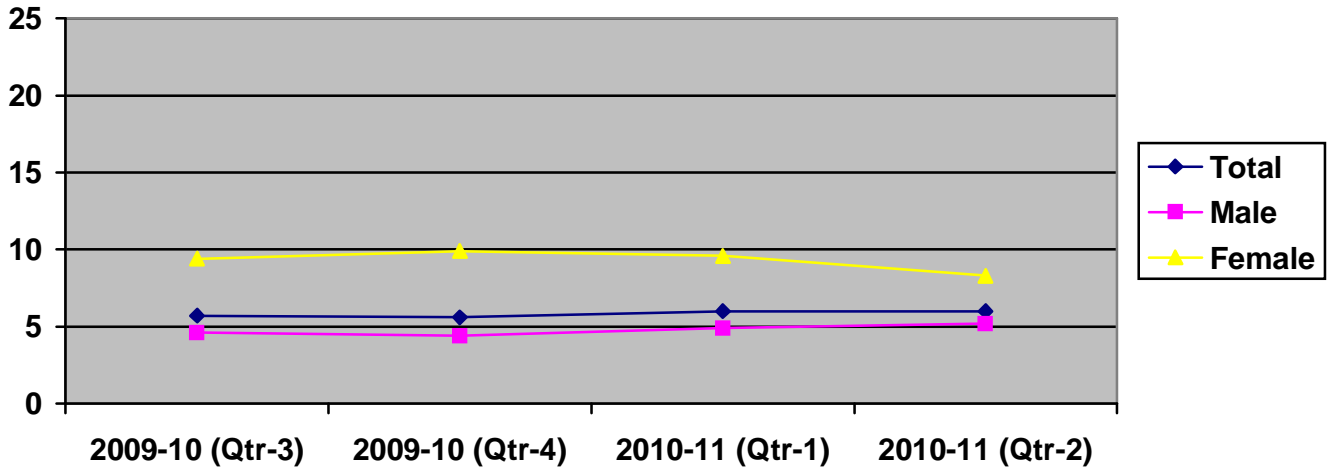

**Rural Area :**

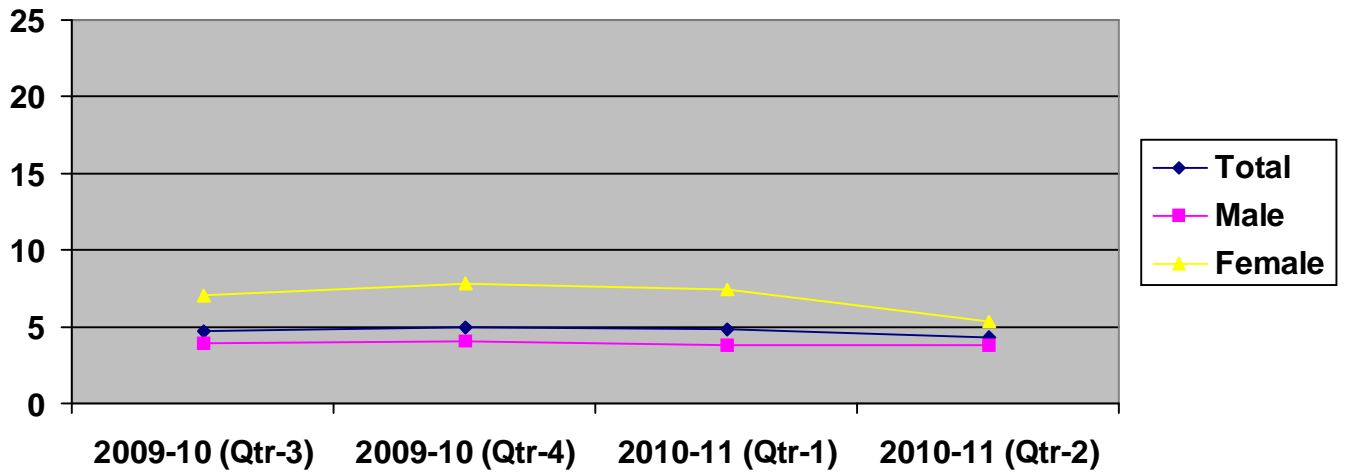

**Urban Areas :**

