

HEALTH

13.1 Health institutions beds and personnel

Year/ Items	1979	1980	1981	1982	1983	1984
1. Number of the Institutions	5643	5931	6030	6857	7153	7587
i) Hospitals (a)	550	602	613	613	626	633
No. of beds	39617	--	42932	44634	46475	47872
ii) Dispensaries (a)	3367	3466	3478	3459	3351	3386
No. of beds	3201	--	3263	3146	3016	2993
iii) Rural health centres	211	217	243	283	302	319
No. of beds	1436	--	1979	2354	2462	2560
iv) T.B. Clinic	98	98	99	98	98	96
No. of beds	10	--	143	108	108	108
v) Basic Health Unit/Sub Health Centres	645	736	774	1587	1982	2366
No. of beds	--	--	20	12	24	32
vi) M.C.H. Centres	772	812	823	817	794	787
No. of beds	103	--	104	81	76	70
2. Doctors	9079	10777	13910	17174	20865	25663
3. Dentists	846	928	1018	1221	1121	1349
4. Lady Health Visitors	453	547	718	928	1144	1374
5. Midwives	3594	4200	4846	5482	6031	7078
6. Nurses	4552	5336	6110	6832	7348	8280
7. Pharmists	1499	1673	1771	1830	1953	2196

Contd.

13.1 Health institutions beds and personnel

Year/ Items	1985	1986	1987	1988	1989	1990
1. Number of the Institutions	7926	8236	8627	9421	9901	10398
i) Hospitals (a)	652	670	679	710	715	735
No. of beds	49999	51608	53480	57337	57931	60973
ii) Dispensaries (a)	3415	3441	3513	3631	3682	3714
No. of beds	2934	2912	2863	2866	2843	2851
iii) Rural health centres	334	349	383	417	448	459
No. of beds	2711	2839	3138	3502	3568	5226
iv) T.B. Clinic	100	101	104	211	211	220
No. of beds	108	110	106	106	106	150
v) Basic Health Unit/Sub Health Centres	2647	2902	3150	3454	3818	4213
No. of beds	62	152	324	510	684	2530
vi) M.C.H. Centres	778	773	798	998	1027	1057
No. of beds	72	88	98	150	146	152
2. Doctors	30044	34034	38580	42862	47289	51883
3. Dentists	1416	1558	1636	1772	1918	2077
4. Lady Health Visitors	1574	2144	2384	2697	2917	3106
5. Midwives	8133	10315	11505	12866	13799	15009
6. Nurses	10529	12014	13002	14015	15861	16948
7. Pharmists	2425	2785	3153	3262	3484	3718

Contd.

13.1 Health institutions beds and personnel

Year/ Items	1991	1992	1993	1994	1995	1996
1. Number of the Institutions	10924	11152	11232	10963	10987	11499
i) Hospitals (a)	776	778	796	822	832	863
No. of beds	63540	64167	65046	69327	69994	72468
ii) Dispensaries (a)	3993	4095	4206	4280	4205	4513
No. of beds	2811	2817	2691	2621	2666	2623
iii) Rural health centres	465	470	485	496	498	505
No. of beds	5669	6046	6336	7594	7640	7760
iv) T.B. Clinic	219	228	233	242	260	262
No. of beds	114	114	114	150	162	162
v) Basic Health Unit/Sub Health Centres	4414	4526	4663	4270	4328	4498
No. of beds	3268	3616	3688	5026	5178	5234
vi) M.C.H. Centres	1057	1055	849	853	864	858
No. of beds	150	178	169	165	165	157
2. Doctors	55572	60042	63006	66199	69691	74229
3. Dentists	2193	2278	2402	2590	2751	2938
4. Lady Health Visitors	3463	3796	3920	4107	4185	4250
5. Midwives	16299	17678	18641	19759	20190	21304
6. Nurses	18150	19389	20245	21419	22299	22810
7. Pharmists	3601	3772

Note:- Data for hospitals, dispensaries, MCH centres & beds in hospitals & dispensaries are as on 1st January of each year and for doctors nurses & LHV are as on 31st December of each year.

Source:- Health Division.

a) = The decrease in MCH centres data is due to exclusion/separation of family welfare centres from MCH centres structure in N.W.F.P.

NUMBER OF HOSPITALS/DISPENSARIES, MATERNITY & CHILD WELFARE CENTRES, BEDS & MEDICAL PERSONNEL

Number

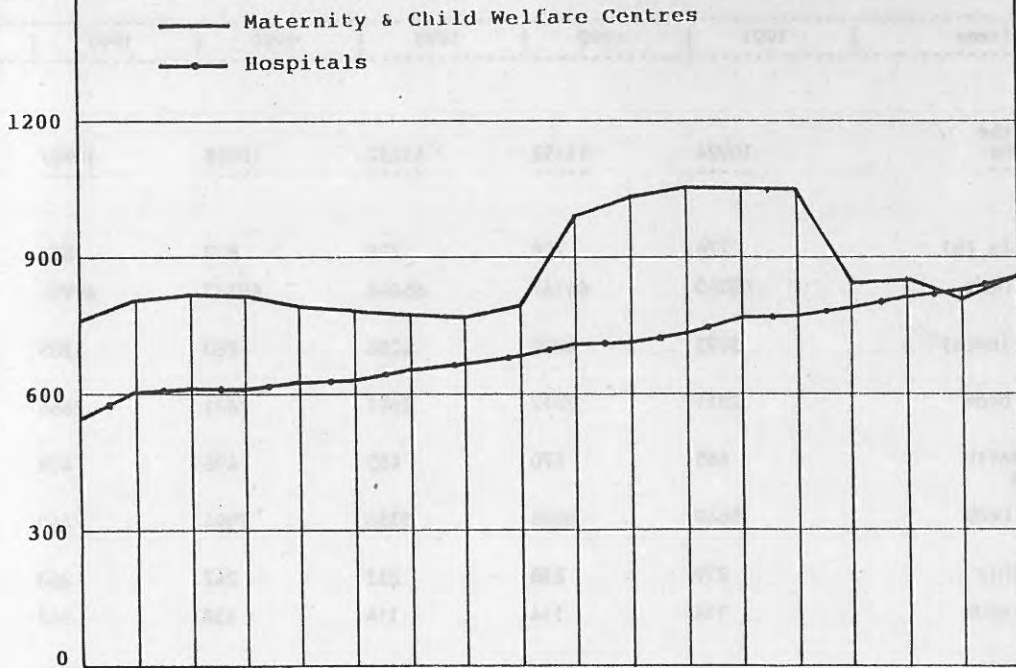

000
Number

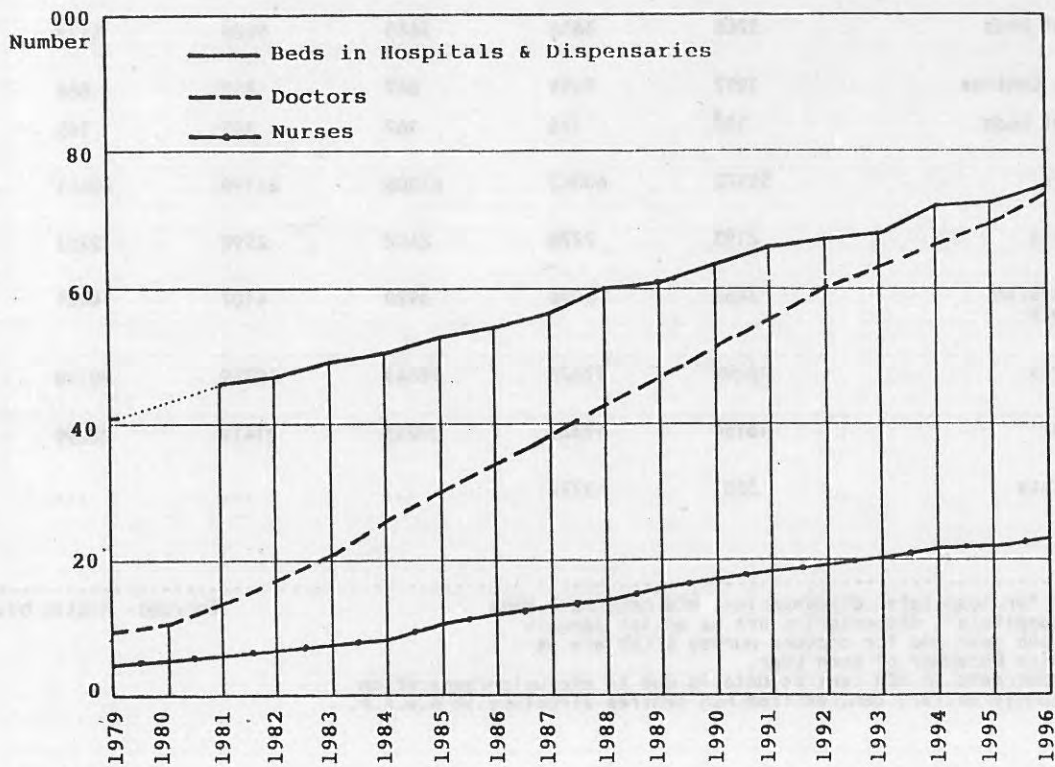

NUMBER OF HOSPITALS/DISPENSARIES, MATERNITY & CHILD WELFARE CENTRES, BEDS & MEDICAL PERSONNEL

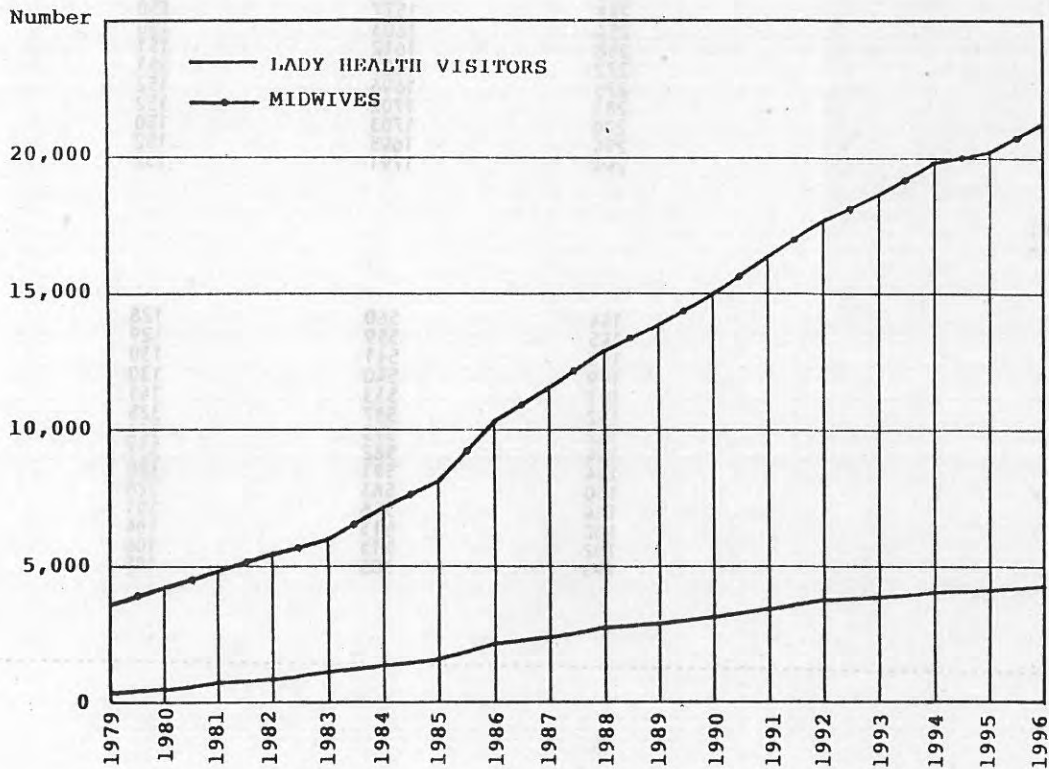
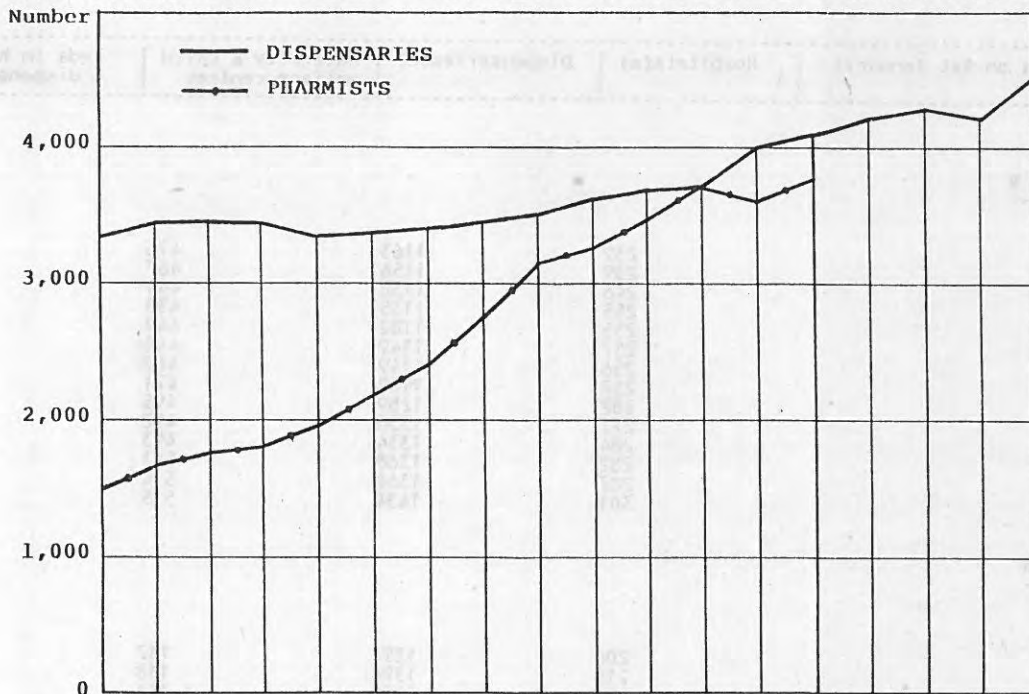

13.2 Hospital/dispensaries and beds by province

(Numbers)

Year (As on 1st January)	Hospitals(a)	Dispensaries(a)	Maternity & Child welfare centres	Beds in hospitals & dispensaries etc.
PUNJAB				
1983	239	1163	476	24190
1984	239	1156	467	24843
1985	246	1138	449	25827
1986	255	1135	438	26576
1987	255	1102	449	27071
1988	257	1149	448	28591
1989	256	1149	469	28591
1990	257	1168	471	32981
1991	282	1269	495	35797
1992	277	1338	492	36340
1993	284	1334	493	36342
1994	282	1368	511	40675
1995	287	1368	514	40675
1996	301	1434	515	42171
SINDH				
1983	206	1351	137	16405
1984	210	1394	138	16865
1985	217	1459	146	17548
1986	225	1503	150	18206
1987	225	1566	147	17537
1988	248	1577	150	19936
1989	254	1603	150	20480
1990	258	1612	151	21610
1991	272	1687	151	22229
1992	275	1696	152	22528
1993	281	1702	152	23152
1994	290	1703	150	24538
1995	294	1695	152	24883
1996	294	1791	152	27022
N.W.F.P.				
1983	144	560	128	8916
1984	145	559	129	9115
1985	149	541	130	9596
1986	149	540	130	9903
1987	151	533	141	10294
1988	152	587	325	10346
1989	152	593	326	10449
1990	154	582	327	11060
1991	154	581	328	11058
1992	160	563	328	11320
1993	164	556	101	11405
1994	182	513	104	12353
1995	182	513	106	12374
1996	198	585	105	13380

Contd.

13.2 Hospital/dispensaries and beds by province

(Numbers)

Year (As on 1st January)	Hospitals(a)	Dispensaries(a)	Maternity & Child welfare centres	Beds in hospitals & dispensaries etc.
BALUCHISTAN				
1983	37	277	53	2650
1984	39	277	53	2812
1985	40	277	53	2916
1986	41	263	55	3024
1987	41	263	55	3044
1988	45	267	68	3255
1989	45	277	70	3166
1990	58	296	70	3535
1991	58	397	75	3588
1992	56	436	76	3617
1993	57	494	77	3815
1994	58	629	82	3940
1995	59	562	86	4244
1996	60	668	80	4299
FEDERAL				
1987	7	49	6	2063
1988	8	51	7	2343
1989	8	60	8	2618
1990	8	56	8	2696
1991	10	59	8	3133
1992	10	62	7	3133
1993	10	58	6	3330
1994	10	67	6	3375
1995	10	67	6	3376
1996	10	67	6	3640

Note:- i) Data for Punjab is repeated for 1995.
 ii) Data for Federal is available from 1987.
 (a) = Some hospitals and dispensaries have been converted into Rural Health Centres/Basic Health Units. Data in-respect of institutions run by Armed Forces and private doctors are not included.

Sources:- i) Health Division.
 ii) Provincial Health Directorates.

13.3 Registered dental doctors by year of registration

Year	Registered during the year			Cumulative Total
	Males	Females	Total	
Registered from 1952 to				
1980	769	152	921	921
1981	72	18	90	1011
1982	80	24	104	1115
1983	80	21	101	1216
1984	94	32	126	1342
1985	63	7	70	1412
1986	115	27	142	1554
1987	65	15	80	1634
1988	102	32	134	1768
1989	105	43	148	1916
1990	101	60	161	2077
1991	75	41	116	2193
1992	58	28	86	2279
1993	81	42	123	2402
1994	141	92	233	2635
1995	103	59	162	2797

Source: Pakistan Medical and Dental Council, Islamabad.

13.4 Immunization coverage

Year	B.C.G.	POLIO				D.P.T.			
		I	II	III	BR	I	II	III	BR
1980	679770	557297	289156	164227	43909	292179	166969	110144	19073
1981	1115776	1012957	493952	184255	57915	471897	237102	137979	25106
1982	1317201	1296763	741709	289467	162274	576138	363022	254356	39975
1983	4202666	6466587	4614108	1850110	225674	2333870	1356593	851687	81440
1984	6673744	6363932	5960161	6054773	794487	2747047	2422185	2382332	295193
1985	3458750	3779330	3271860	2313367	2107761	2497818	2057199	1832062	761726
1986	4294814	4912167	3959358	3005294	1013630	3685070	3133845	2905200	614757
1987	4238220	4750814	3898824	3130162	1271672	3704651	3275547	3065507	811742
1988	4236292	4768641	3768332	3169281	1138662	3755887	3277074	3114883	950015
1989	4065712	4883074	3899832	3510834	992455	4018140	3603269	3493929	923077
1990	4673505	5478595	4278840	4018122	10284439	4551616	4070464	3965468	980183
1991	4428994	5609544	4467808	3899000	1134573	4417169	3952847	3887302	956203
1992	4493204	5470036	4082924	3772438	1460284	4367523	3997160	3756121	1182141
1993	4386566	5331603	3952446	3685900	915611	4307513	3891536	3687555	717090
1994	4092494	5383367	3730368	3465714	308150	4091294	3646715	3406264	264550
1995	3448380	4681471	3140562	2844617	547198	3638808	3125084	2875692	225421

Year	D.T.			T.T.			MEASLES
	I	II	BR	I	II	BR	
1980	245056	114210	8538	81988	37572	--	60688
1981	361491	171052	19586	282802	141170	1862	195070
1982	476399	263142	44687	370956	173183	7041	317566
1983	3959781	2655629	105018	511335	244970	--	1415944
1984	3585347	3510399	531269	462546	280287	7505	2521752
1985	1251408	1156838	1302178	671482	384839	22620	2382597
1986	1169047	798869	51134	1847723	1208131	18820	3123874
1987	775439	619298	462795	242496	1496990	48834	3372650
1988	557489	497301	193188	2938030	2079442	133130	3171508
1989	332221	292073	67658	4421663	3113490	259572	3534952
1990	278729	228097	39165	5191841	3670422	1042951	4392782
1991	126932	108189	179883	4348018	3728077	747531	3985025
1992	110360	86420	274907	3593438	2906551	847095	4003305
1993	74433	57528	159952	3311162	2625322	981565	3818546
1994	75684	53426	23464	3231954	3465163	97277	3690315
1995	2871196	3224276	99994	2991394

Note:-
 B.C.G.=Bacillus of Calmette and Guerin
 D.P.T.=Diphtherria, pertussis and Tetanus.
 D.T. =Diphtherria and Tetanus.
 T.T. =Tetanus Toxioid.

Source:- National Institute of Health.

13.5 Performance of population planning programme by province

Year	IUD (No. of cases)	Sterilization (No. of case male/female)	Oral pills (No. of cycles)	Condom (In gross)	Injectable vials	Foam bottles
PAKISTAN						
1981-82	78195	25475	233434	188247	25379	--
1982-83	96639	28330	399916	288561	40989	--
1983-84	147107	37736	815793	400699	80377	--
1984-85	195495	52413	921488	565728	108282	51392
1985-86	257340	68729	1268409	584842	219659	77426
1986-87	314558	69045	1444059	693752	381550	104250
1987-88	507884	77386	1949109	987058	434603	139403
1988-89	379430	79109	1562482	966303	567853	123274
1989-90	599900	79717	1637961	917788	672457	134942
1990-91	646598	69684	1623419	911460	740133	105386
1991-92	750317	79584	1017213	599583	841457	53953
1992-93	638901	85163	860765	296548	662298	16378
1993-94	555428	88630	951297	313886	910444	88199
1994-95	716975	92786	1034239	565670	1030305	116192
1995-96	692474	99019	1235905	666149	1079867	27475
1996-97(P)	548866	84392	1163102	475305	917836	4085
PUNJAB						
1981-82	45726	14752	106869	106193	15004	--
1982-83	52044	18012	199539	128617	23823	--
1983-84	85508	21789	437474	152927	50937	--
1984-85	107276	28598	450042	245265	59193	17087
1985-86	154146	37627	835782	444778	141300	37847
1986-87	190365	31460	846628	519232	221462	53566
1987-88	311370	36048	1007544	616049	232496	77020
1988-89	206758	33649	761399	545082	299216	62816
1989-90	366887	31554	822902	361314	328773	69022
1990-91	393915	29891	687914	243226	361019	24512
1991-92	466704	36779	303135	166533	403138	3376
1992-93	367614	34369	162794	41799	205327	2736
1993-94	271634	40601	258144	49426	307186	42071
1994-95	362542	46105	428708	81112	384438	57338
1995-96	351566	47887	509884	78690	381553	13614
1996-97(P)	315016	49783	614651	73589	389668	4304

Contd.

13.5 Performance of population planning programme by province

Year	IUD (No. of cases)	Sterilization (No. of case male/female)	Oral pills (No. of cycles)	Condom (In gross)	Injectable vials	Foam bottles
SINDH						
1981-82	17395	8407	59424	55822	1225	--
1982-83	25694	7377	103750	117303	2053	--
1983-84	33976	6502	168207	152862	2955	--
1984-85	43724	8462	208900	203657	7539	5790
1985-86	33343	8920	204929	85335	11881	6494
1986-87	43077	10656	280172	100441	37472	13035
1987-88	49790	12500	338376	142358	36440	18843
1988-89	58929	12272	339812	138631	59114	19168
1989-90	87910	11218	397744	96887	98713	23667
1990-91	114063	11578	436846	106285	140026	8842
1991-92	118955	14861	267900	76981	144125	1170
1992-93	85216	15845	140947	13289	78091	1142
1993-94	99637	17191	201545	26999	164336	19669
1994-95	167677	18016	221132	37073	187896	25420
1995-96	121343	20210	262835	32872	174090	1995
1996-97(P)	99814	18219	227460	29419	176455	1995
N.W.F.P.						
1981-82	13883	2239	60288	24478	9095	--
1982-83	13013	2824	75564	29740	14952	--
1983-84	17015	3223	118913	40658	11623	--
1984-85	26910	3815	145726	67379	13594	2643
1985-86	28696	4969	126927	34611	22643	4477
1986-87	39607	5028	188503	40363	45056	6407
1987-88	92797	5653	335326	49294	52654	15249
1988-89	55867	6441	239016	36494	69014	9408
1989-90	68087	5671	198848	27783	69031	7331
1990-91	52339	5753	224353	34217	66129	4577
1991-92	73731	6702	144850	23453	84132	1131
1992-93	74877	6447	94953	7237	60554	808
1993-94	64724	7969	124041	9336	101082	9340
1994-95	68454	8252	137922	17220	113730	12934
1995-96	62259	9822	174655	19109	133307	2633
1996-97(P)	99551	8657	176271	16802	122607	841
BALUCHISTAN						
1981-82	1191	77	6853	1754	55	--
1982-83	2288	117	21063	12901	161	--
1983-84	3902	493	71786	50782	2235	--
1984-85	4453	216	63587	42235	1366	840
1985-86	6075	664	38786	13049	5283	848
1986-87	8894	876	46601	21956	12314	2786
1987-88	11006	939	61008	29429	12706	3760
1988-89	10489	536	48414	25438	15154	3584
1989-90	17092	544	46482	15230	16433	3690
1990-91	19921	641	52479	16755	18412	1619
1991-92	21411	643	38795	10086	21459	493
1992-93	14932	845	24096	2328	11570	279
1993-94	13435	894	30190	4041	22349	2868
1994-95	12872	1136	47597	5882	21567	4274
1995-96	11590	1299	53733	5012	28544	696
1996-97(P)	10681	1432	57890	4460	25491	--

Source:- Population Welfare Division.