

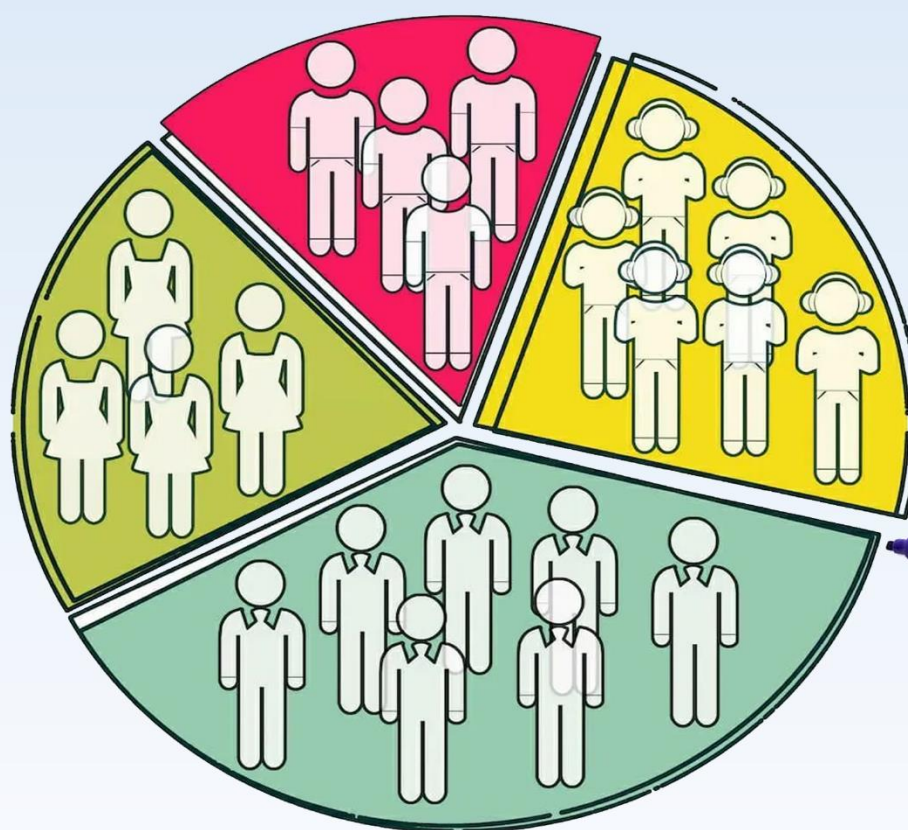

PAKISTAN DEMOGRAPHIC SURVEY -2020



NOVEMBER - 2022

Government of Pakistan

Ministry of Planning, Development and special Initiatives
Pakistan Bureau of Statistics
Islamabad.

Pakistan Demographic Survey-2020

Government of Pakistan
Ministry of Planning, Development and Special Initiatives
Pakistan Bureau of Statistics

November – 2022

Pakistan Demographic Survey (PDS) is a regular activity of PBS, conducted during inter-censal period to provide reliable data on Demographic Indicators. These Demographic statistics are inevitable for policymakers, planners and administrators for planning of development programmes for the National & Provincial Governments.



Pakistan Demographic Survey (PDS), 2020 is the twentieth round of a series of surveys, initiated in 1984. After 1984 nineteen rounds of PDS were completed till 2007. Current round of PDS was started after a gap of 13 years, which provides the detailed information on various demographic indicators for the year 2018-2020 at National level with Urban-Rural breakdown. These indicators are Life Expectancy, Crude Birth Rate, Crude Death Rate, General Fertility Rate, Age Specific Fertility Rates, Age Specific Death Rates, Infant Mortality Rate and Rate of Natural Increase etc. Results of the survey are compiled at National level with Urban Rural Segregation.

The field activities of the twentieth round were carried out from 28th April 2021 to 15th October 2021. For the first time data collection was Tablet based i.e., data was collected through Electronic Devices. For this purpose, software for data collection, real time monitoring and online editing was developed by Data Processing Centre, of PBS. Wherein available results for PDS 2020 were compared with relevant indicators of PDHS 2017-18 and PSLM 2018-19. Majority of the indicators from two surveys show close proximity thus increasing credibility of PDS.

I would like to congratulate Mr. Ayazuddin, Member (C & S), PBS and the whole PDS team for the successful completion of the task.

Dr. Naeem uz Zafar

Chief Statistician
Government of Pakistan,
Ministry of Planning Development & Special Initiatives,
Pakistan Bureau of Statistics.

I would like to thank Mr. Muhammad Sarwar Gondal and his team for the Digitization of PDS Survey. I am grateful to Ms. Rabia Awan, DDG for her valuable input in planning and designing the Methodology and for provision of Sample Design for PDS-2020 as Ex Director, Sample Design Section.



I would also like to thank Mr. Munwar Ali Ghanghro, Director PDS for his leadership in Execution of Survey, Data collection and compilation of report. The completion of the report would have not been possible without enormous hard work and devotion of PDS Technical Team lead by Ms. Ayesha Sajid, Instructor /In charge PDS. She has worked meticulously for the timely completion of the report.

The efforts of Ms. Sobia Munawwar, Director (DP) and her team for software development of questionnaire and monitoring app are really appreciable. I would also like to thank Mr. Rizwan Bashir, Director (Sample Design) for his participation in sample design of PDS-2020 and Ms. Hina Kanwal, SO (PSLM), Ms. Sana Habib, SO (PSLM) and Ms. Kaneez Amna, SO (DD & SS) for their contribution in training of field staff. Special thanks to Mr. Saqib Sultan Khawar, SO (PSLM), for his contribution towards the finalization and compilation of results. I am indebted to the field force of PBS who accepted the challenge of collecting data by visiting hard to reach areas, areas with High Security Risks in severe weather conditions.

I am also thankful to Technical Experts and Renowned Demographers, Dr. G. M Arif, Dr. Tauseef Ahmed, Dr. Naushin Mahmood, Dr. Durr-e-Nayab and Dr. Aysha Shiraz, who provided their guidance and support from time to time. Their input is always valuable and respected.

Ayazuddin

Member Census & Surveys
Government of Pakistan
Pakistan Bureau of Statistics
Ministry of Planning Development & Special Initiatives

CORE TEAM FOR EXECUTION AND FINALIZATION OF PDS-2020		
▪	Mr. Ayazuddin	Member C & S
▪	Ms. Rabia Awan	Deputy Director General
▪	Mr. Munwar Ali Ghanghro	Director
▪	Ms. Ayesha Sajid	Instructor/ In charge PDS
SOFTWARE DEVELOPMENT & DATA PROCESSING		
▪	Mr. Muhammad Sarwar Gondal	Member RM/SS
▪	Ms. Sobia Munawar	Director DP
▪	Mr. Arslan Bashir	Data Processing Officer
▪	Mr. Irfan Haider	Data Processing Officer
▪	Mr. Ghulam Kibriya	Data Processing Officer
▪	Mr. Irfan Bajwa	Data Processing Assistant
▪	Ms. Mehreen Syed	Data Processing Assistant
▪	Ms. Alina Qadeer	Data Processing Assistant
FIELD SERVICES		
▪	Mr. Muhammad Sarwar Gondal	Member RM/SS
▪	Mr. Munwar Ali Ghanghro	Director
▪	Ms. Kanwal Murtaza	Chief Statistical Officer
SAMPLE DESIGN		
▪	Ms. Rabia Awan	Deputy Director General
▪	Mr. Rizwan Bashir	Director
▪	Ms. Rumana Sadaf	Chief Statistical Officer
TECHNICAL TEAM		
▪	Mr. Saqib Sultan Khawar	Statistical Officer
▪	Ms. Hina Javed	Statistical Assistant
▪	Ms. Hafsa Batool	Statistical Assistant
▪	Ms. Tasmia Mohsin	Statistical Assistant
▪	Ms. Farah Naz	Statistical Assistant
▪	Ms. Noor-ul-Ain	Statistical Assistant
▪	Ms. Saba Bashir	Statistical Assistant
▪	Mr. Muhammad Nazir Afzal	Statistical Assistant
▪	Mr. Nasir Riaz	Statistical Assistant
▪	Mr. Adil Mahmood	Statistical Assistant

SUMMARY OF MAIN FINDINGS	1
SUSTAINABLE DEVELOPMENT GOALS (SDGs)	2
CHAPTER 1: INTRODUCTION	3
1.1 Major Indicators of PDS-2020	4
1.2 Objectives	4
1.3 Main Features of PDS-2020	5
1.4 Sample Design and Methodology	5
1.5 Methodology of PDS-2020	7
CHAPTER 2: POPULATION AND HOUSEHOLD CHARACTERISTICS	8
2.1 Percentage Distribution of Population by Broad Age Group and Sex	8
2.2 Sex Ratio	9
2.3 Population Pyramid	9
2.4 Household Size	10
2.5 Percentage distribution of households by number of persons	10
CHAPTER 3: FERTILITY	12
3.1 Crude Birth Rate	12
3.2 General Fertility Rate	12
3.3 Age Specific Fertility Rate	13
3.4 Total Fertility Rate	14
CHAPTER 4: MORTALITY	15
4.1 Crude Death Rate	15
4.2 Sex and Age Specific Mortality Rates	15
4.3 Infant Mortality Rate (IMR)	16
4.4 Neo- Natal and Post-Neo-Natal Mortality Rates	17
4.5 Causes of Death	17
CHAPTER 5: RATE OF NATURAL INCREASE AND LIFE EXPECTANCY	19
5.1 Rate of Natural Increase	19
5.2 Life Expectancy	19
5.3 Life Table	19
DETAILED TABLE	22
GLOSSARY	136
ABBREVIATIONS	139
REFERENCES	140
ANNEXURE	
QUESTIONNAIRE	141

List of Summary Tables		Page No
Table 1.1	Province wise distribution of Blocks in Sampling Frame	5
Table 1.2	Distribution of sample PSUs and SSUs in the Urban and Rural Domain	6
Table 1.3	Dropped Areas	7
Table 1.4	Finalized Methodology of PDS-2020	7
Table 2.1	Percentage Distribution of Population by Broad Age Group and Sex	8
Table 2.2	Sex Ratio by Urban and Rural Areas	9
Table 2.3	Average Household Size by Urban-Rural Residence	10
Table 2.4	Percentage Distribution of Households by Number of Persons	11
Table 3.1	Crude Birth Rate by Urban-Rural Residence	12
Table 3.2	General Fertility Rate by Urban-Rural Residence	12
Table 3.3	Age Specific Fertility Rate (Per 1000 Women) by Urban- Rural Residence	14
Table 3.4	Total Fertility Rate by Urban-Rural Residence	14
Table 4.1	Crude Death Rate by Urban-Rural Residence	15
Table 4.2	Sex and Age Specific Mortality Rates	16
Table 4.3	Infant Mortality Rate	16
Table 4.4	Infant Mortality Rate by Urban-Rural Residence and Sex	17
Table 4.5	Neo-Natal Mortality Rates by Urban-Rural Residence and Sex	17
Table 4.6	Neo-Natal and Post Neo-Natal Mortality Rates	17
Table 4.7	Percentage Distribution of Causes of Death in 2020	18
Table 5.1	Rate of Natural Increase	19
Table 5.2	Life Expectancy at Birth by Sex	19
Table 5.3	Life Table Male	20
Table 5.4	Life Table Female	21
List of Figures		
Figures 2.1	Percentage Distribution of Population by Broad Age Group and Sex	8
Figures 2.2	Population Pyramid for PDS-2020	9
Figures 2.3	Average Household Size	10
Figures 2.4	Percentage Distribution of Households by Number of Persons	11
Figures 3.1	Crude Birth Rate	12
Figures 3.2	General Fertility Rate	13
Figures 3.3	Age Specific Fertility Rate	13
Figures 3.4	Total Fertility Rate	14
Figures 4.1	Crude Death Rate	15
Figures 4.2	Age Specific Death Rate	15

POPULATION		
Table 1	Population by Age, Sex and Urban - Rural Residence (Pakistan)	23
Table 1.1	Population by Age, Sex and Urban - Rural Residence (Punjab)	24
Table 1.2	Population by Age, Sex and Urban - Rural Residence (Sindh)	25
Table 1.3	Population by Age, Sex and Urban - Rural Residence (KPK)	26
Table 1.4	Population by Age, Sex and Urban - Rural Residence (Balochistan)	27
Table 2	Population by Age, Sex and Marital Status (Pakistan)	28
Table 2a	Population by Age, Sex and Marital Status (Pakistan Urban)	29
Table 2b	Population by Age, Sex and Marital Status (Pakistan Rural)	30
Table 2.1	Population by Age, Sex and Marital Status (Punjab)	31
Table 2.1a	Population by Age, Sex and Marital Status (Punjab Urban)	32
Table 2.1b	Population by Age, Sex and Marital Status (Punjab Rural)	33
Table 2.2	Population by Age, Sex and Marital Status (Sindh)	34
Table 2.2a	Population by Age, Sex and Marital Status (Sindh Urban)	35
Table 2.2b	Population by Age, Sex and Marital Status (Sindh Rural)	36
Table 2.3	Population by Age, Sex and Marital Status (KPK)	37
Table 2.3a	Population by Age, Sex and Marital Status (KPK Urban)	38
Table 2.3b	Population by Age, Sex and Marital Status (KPK Rural)	39
Table 2.4	Population by Age, Sex and Marital Status (Balochistan)	40
Table 2.4a	Population by Age, Sex and Marital Status (Balochistan Urban)	41
Table 2.4b	Population by Age, Sex and Marital Status (Balochistan Rural)	42
Table 3	Percentage Distribution of Population by Sex, Relation to Head and Urban-Rural Residence (Pakistan)	43
Table 3.1	Percentage Distribution of Population by Sex, Relation to Head and Urban-Rural Residence (Punjab)	44
Table 3.2	Percentage Distribution of Population by Sex, Relation to Head and Urban-Rural Residence (Sindh)	45
Table 3.3	Percentage Distribution of Population by Sex, Relation to Head and Urban-Rural Residence (KPK)	46
Table 3.4	Percentage Distribution of Population by Sex, Relation to Head and Urban-Rural Residence (Balochistan)	47
FERTILITY (ALL EVER MARRIED WOMEN AGED 15-49)		
Table 4	Total live births by Sex, Age of mother at first birth and Urban Rural Residence (Pakistan)	48
Table 4.1	Total live births by Sex, Age of mother at first birth and Urban Rural Residence (Punjab)	49
Table 4.2	Total live births by Sex, Age of mother at first birth and Urban Rural Residence (Sindh)	50
Table 4.3	Total live births by Sex, Age of mother at first birth and Urban Rural Residence (KPK)	51
Table 4.4	Total live births by Sex, Age of mother at first birth and Urban Rural Residence (Balochistan)	52
Table 5	Total live births by Sex, Duration of marriage of mother and Urban Rural Residence (Pakistan)	53
Table 5.1	Total live births by Sex, Duration of marriage of mother and Urban Rural Residence (Punjab)	54
Table 5.2	Total live births by Sex, Duration of marriage of mother and Urban Rural Residence (Sindh)	55
Table 5.3	Total live births by Sex, Duration of marriage of mother and Urban Rural Residence (KPK)	56
Table 5.4	Total live births by Sex, Duration of marriage of mother and Urban Rural Residence (Balochistan)	57
Table 6	Total live births by current age of mother for Urban and Rural Residence (Pakistan)	58
Table 6.1	Total live births by current age of mother for Urban and Rural Residence (Punjab)	59
Table 6.2	Total live births by current age of mother for Urban and Rural Residence (Sindh)	60
Table 6.3	Total live births by current age of mother for Urban and Rural Residence (KPK)	61
Table 6.4	Total live births by current age of mother for Urban and Rural Residence (Balochistan)	62
Table 7	Total live births by age of mother at first birth and Urban -Rural Residence (Pakistan)	63
Table 7.1	Total live births by age of mother at first birth and Urban -Rural Residence (Punjab)	64
Table 7.2	Total live births by age of mother at first birth and Urban -Rural Residence (Sindh)	65
Table 7.3	Total live births by age of mother at first birth and Urban -Rural Residence (KPK)	66
Table 7.4	Total live births by age of mother at first birth and Urban -Rural Residence (Balochistan)	67
Table 8	Total live births by Sex, Age of mother, Literacy of Mother and Urban Rural Residence (Pakistan)	68
Table 8.1	Total live births by Sex, Age of mother, Literacy of Mother and Urban Rural Residence (Punjab)	69
Table 8.2	Total live births by Sex, Age of mother, Literacy of Mother and Urban Rural Residence (Sindh)	70

Table 8.2	Total live births by Sex, Age of mother, Literacy of Mother and Urban Rural Residence (Sindh)	70
Table 8.3	Total live births by Sex, Age of mother, Literacy of Mother and Urban Rural Residence (KPK)	71
Table 8.4	Total live births by Sex, Age of mother, Literacy of Mother and Urban Rural Residence (Balochistan)	72
Table 9	Total live births by Sex, Educational Level of Mother and Urban Rural Residence (Pakistan)	73
Table 9.1	Total live births by Sex, Educational Level of Mother and Urban Rural Residence (Punjab)	74
Table 9.2	Total live births by Sex, Educational Level of Mother and Urban Rural Residence (Sindh)	75
Table 9.3	Total live births by Sex, Educational Level of Mother and Urban Rural Residence (KPK)	76
Table 9.4	Total live births by Sex, Educational Level of Mother and Urban Rural Residence (Balochistan)	77
LIVE BIRTH		
Table 10	Live births (2018-20) by age of mother and birth interval (Pakistan)	78
Table 10.1	Live births (2018-20) by age of mother and birth interval (Punjab)	79
Table 10.2	Live births (2018-20) by age of mother and birth interval (Sindh)	80
Table 10.3	Live births (2018-20) by age of mother and birth interval (KPK)	81
Table 10.4	Live births (2018-20) by age of mother and birth interval (Balochistan)	82
Table 11	Live Births (2018-20) by Place of Delivery and Age of Mother (Pakistan)	83
Table 11.1	Live Births (2018-20) by Place of Delivery and Age of Mother (Punjab)	84
Table 11.2	Live Births (2018-20) by Place of Delivery and Age of Mother (Sindh)	85
Table 11.3	Live Births (2018-20) by Place of Delivery and Age of Mother (KPK)	86
Table 11.4	Live Births (2018-20) by Place of Delivery and Age of Mother (Balochistan)	87
Table 12	Live Births (2018-20) by Type of Attendant at Birth and Age of Mother (Pakistan)	88
Table 12a	Live Births (2018-20) by Type of Attendant at Birth and Age of Mother (Pakistan Urban)	89
Table 12b	Live Births (2018-20) by Type of Attendant at Birth and Age of Mother (Pakistan Rural)	90
Table 12.1	Live Births (2018-20) by Type of Attendant at Birth and Age of Mother (Punjab)	91
Table 12.1a	Live Births (2018-20) by Type of Attendant at Birth and Age of Mother (Punjab Urban)	92
Table 12.1b	Live Births (2018-20) by Type of Attendant at Birth and Age of Mother (Punjab Rural)	93
Table 12.2	Live Births (2018-20) by Type of Attendant at Birth and Age of Mother (Sindh)	94
Table 12.2a	Live Births (2018-20) by Type of Attendant at Birth and Age of Mother (Sindh Urban)	95
Table 12.2b	Live Births (2018-20) by Type of Attendant at Birth and Age of Mother (Sindh Rural)	96
Table 12.3	Live Births (2018-20) by Type of Attendant at Birth and Age of Mother (KPK)	97
Table 12.3a	Live Births (2018-20) by Type of Attendant at Birth and Age of Mother (KPK Urban)	98
Table 12.3b	Live Births (2018-20) by Type of Attendant at Birth and Age of Mother (KPK Rural)	99
Table 12.4	Live Births (2018-20) by Type of Attendant at Birth and Age of Mother (Balochistan)	100
Table 12.4a	Live Births (2018-20) by Type of Attendant at Birth and Age of Mother (Balochistan Urban)	101
Table 12.4b	Live Births (2018-20) by Type of Attendant at Birth and Age of Mother (Balochistan Rural)	102
Table 13	Percentage Distribution of Live Births by Person Assisted in Birth and Age of Mother (Pakistan)	103
Table 13.1	Percentage Distribution of Live Births by Person Assisted in Birth and Age of Mother (Punjab)	104
Table 13.2	Percentage Distribution of Live Births by Person Assisted in Birth and Age of Mother (Sindh)	105
Table 13.3	Percentage Distribution of Live Births by Person Assisted in Birth and Age of Mother (KPK)	106
Table 13.4	Percentage Distribution of Live Births by Person Assisted in Birth and Age of Mother (Balochistan)	107
Table 14	Percentage Distribution of Live Births by Age of Mothers and Place of Delivery (Pakistan)	108

Table 14.1	Percentage Distribution of Live Births by Age of Mothers and Place of Delivery (Punjab)	109
Table 14.2	Percentage Distribution of Live Births by Age of Mothers and Place of Delivery (Sindh)	110
Table 14.3	Percentage Distribution of Live Births by Age of Mothers and Place of Delivery (KPK)	110
Table 14.4	Percentage Distribution of Live Births by Age of Mothers and Place of Delivery (Balochistan)	112
DEATH (2018-20)		
Table 15	Infant Death (2018-20) by Sex, Age and Urban Rural Residence (Pakistan)	113
Table 15.1	Infant Death (2018-20) by Sex, Age and Urban Rural Residence (Punjab)	114
Table 15.2	Infant Death (2018-20) by Sex, Age and Urban Rural Residence (Sindh)	115
Table 15.3	Infant Death (2018-20) by Sex, Age and Urban Rural Residence (KPK)	116
Table 15.4	Infant Death (2018-20) by Sex, Age and Urban Rural Residence (Balochistan)	117
Table 16	Death (2018-20) by Age, sex and Urban Rural Residence (Pakistan)	118
Table 16.1	Death (2018-20) by Age, sex and Urban Rural Residence (Punjab)	119
Table 16.2	Death (2018-20) by Age, sex and Urban Rural Residence (Sindh)	120
Table 16.3	Death (2018-20) by Age, sex and Urban Rural Residence (KPK)	121
Table 16.4	Death (2018-20) by Age, sex and Urban Rural Residence (Balochistan)	122
Table 17	Death (2018-20) by Age and cause of Death (Pakistan)	123
Table 18	Percentage Distribution of Deaths (2018-20) Occurred by Age, Sex and Urban Rural Residence (Pakistan)	125
Table 18.1	Percentage Distribution of Deaths (2018-20) Occurred by Age, Sex and Urban Rural Residence (Punjab)	126
Table 18.2	Percentage Distribution of Deaths (2018-20) Occurred by Age, Sex and Urban Rural Residence (Sindh)	127
Table 18.3	Percentage Distribution of Deaths (2018-20) Occurred by Age, Sex and Urban Rural Residence (KPK)	128
Table 18.4	Percentage Distribution of Deaths (2018-20) Occurred by Age, Sex and Urban Rural Residence (Balochistan)	129
HOUSEHOLD		
Table 19	Percentage of Households by size and Urban Rural Residence	130
EDUCATION & LITERACY		
Table 20	Population that has Ever Attended School-By Region and Province	131
Table 21	Education Level Completed-By Region and Province	132
Table 22	Population that has completed Primary level or higher by Region and Age- category Percentage of Population 10 years and older	133
Table 23	Literacy Level-By Region and Age with respect to Reading	134
Table 24	Literacy Level-By Region and Age with respect to Writing	135



- **Rate of Natural Increase (2.0)**

Difference between the Crude Birth Rate and Crude Death Rate.



- **Crude Death Rate (6.7)**

Number of deaths during a year per 1000 persons.



- **Infant Mortality Rate (56)**

Number of deaths of infants under age 1 per 1000 live births in a given year.



- **Life Expectancy (65)**

Average number of years that a person is expected to live.



- **Total Fertility Rate (3.7)**

Mean number of children a women have by age 50



- **General Fertility Rate (124)**

Average number of children currently being born to women of reproductive age (15-49) in a given period.



- **Crude Birth Rate (27)**

Annual number of live births per 1,000 population.

UN has adopted new development plan for post 2015 monitoring called **Sustainable Development Goals (SDGs)** that lead us toward better future by tracking the progress in different areas at regional and global level. For effective SDG's monitoring real data and estimates are collected for:



The agenda of SDG's is very comprehensive with the aim of "leaving no one behind". 5 SDG indicators under Goal 3 are covered through PDS.

SDG Goal and Indicators covered through PDS-2020



SDG	Indicators	PDS-2020
3.1.2	Births attended by skilled health personnel (Doctors, Nurses & Midwives)%	74
3.2.2	Neonatal mortality rate (per 1000)	42
3.4.1	Mortality rate (per 1000) attributed to <ol style="list-style-type: none"> 1. Cardiovascular disease 2. Cancer 3. Diabetes 4. Chronic respiratory disease 	150 66 50 34
3.4.2	Suicide mortality rate (per 1000)	2
3.6.1	Death rate due to road traffic injuries (per 1000)	12

The Demographic Data in the developing countries is usually obtained by three sources namely Registration System, Census and Surveys. In the absence of very effective registration system, two options are left for collection and dissemination of demographic data i.e. census and surveys. Both have the advantages and disadvantages.

In Pakistan, both these methods (i.e. census and surveys) are used for collecting and disseminating the population data. The last Population and Housing Census was launched in 2017 and various demographic indicators such as population by sex & age, religion, marital status, nationality and other various housing characteristics were computed.

During the inter-censal period, the Demographic surveys are conducted to measure various Demographic indicators of the country in detail. Conventionally, Demographic surveys are not launched during the census year to avoid duplication of efforts and resources. The last demographic survey of Pakistan was conducted in 2007 (which was nineteenth in the series since it started in 1984). After 2007, PDS was not conducted due to postponements in launching of Population and Housing Census. Resultantly, huge deficiency/gap was witnessed in demographic data. In Population Census 2017, some important Demographic indicators on fertility/mortality were not covered which stressed the need for launching Pakistan Demographic Survey, at the earliest.

Accordingly, proposal for launching of Pakistan Demographic Survey, 2020 was placed on the agenda of 16th meeting of Governing Council of PBS, held on 15th January, 2019. In compliance with the recommendations of Governing Council, a Sub Committee, on Demographic and Vital statistics under the Chairmanship of Dr. G. M. Arif, Member of PBS, Governing Council, was formulated, comprising members from Pakistan Bureau of Statistics and other stakeholders to develop guidelines for the planned Pakistan Demographic Survey.

The first consultative meeting of the Sub Committee was held on 25th January 2019. In this meeting, need assessment of Demographic data and requirement of regular estimates of Population Growth Rate during the inter-censal period, as per objective of proposed Pakistan Demographic Survey (PDS), 2020 was discussed in detail. This proposal was also endorsed by NADRA. All participants of the Sub Committee unanimously agreed that PDS needs to be launched on regular basis at the earliest possible, as per demand of the planners and policy makers.

In view of the recommendation of the Sub-Committee, a meeting of Technical Committee on PDS-2020 was held on 20th February, 2019. In this meeting, Questionnaire, Methodology, Reference period and Scope of the proposed Pakistan Demographic Survey (PDS), 2020 was discussed in detail. It was also recommended that efforts should be made to ensure, end to end, digital conduct of PDS. It was

decided that Random Sampling method may be used and reference period will be calendar year. The reference period was 1st Jan, 2020 to 31st Dec 2020. For Data collection first time female enumerators were involved and the data was collected through team approach. The main indicators of PDS survey are given bellow.

1.1 : Major Indicators of PDS-2020

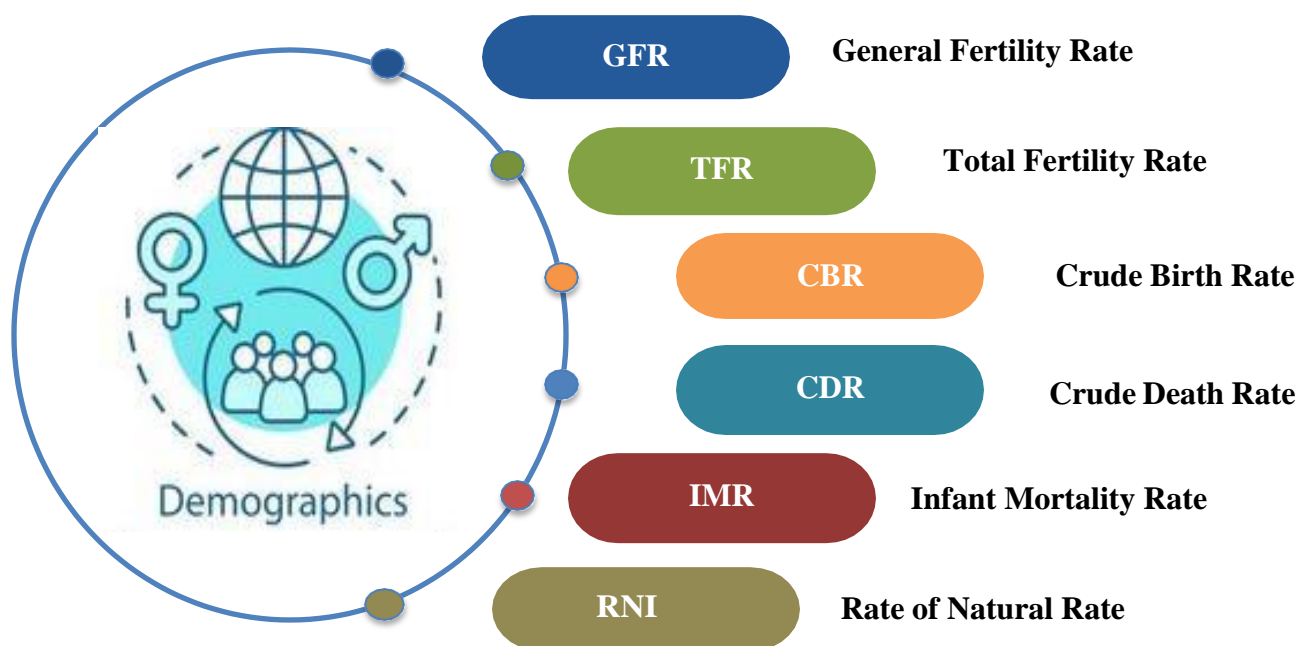

1.2: Objectives

Brief overview of objectives of PDS-2020 is given below:

- To measures the Fertility and Mortality rates in Pakistan with urban and rural breakdown.
- To estimate Current Rate of Natural Increase of population at National level.
- To collect information on other selected indicators of population e.g. (GFR, TFR, CBR, CDR, IMR, Life expectancy at birth) for planning and development programs.

1.3 : Main Features of PDS-2020

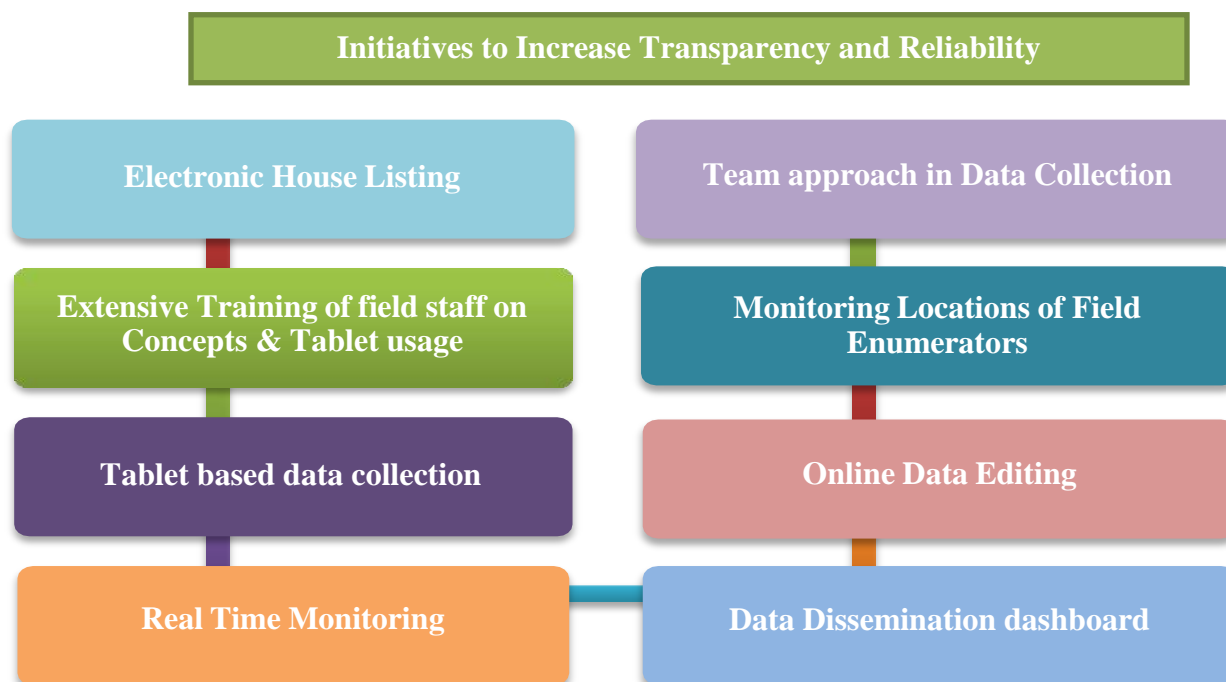

1.4 : Sample Design and Methodology

Universe: The population for survey consists of all urban and rural areas of the four provinces of Pakistan, excluded military restricted areas. The population of excluded areas constitutes about 2% of the total population.

Sample Design: A stratified two-stage sample design was adopted for the survey.

Sampling Frame: Pakistan Bureau of Statistics (PBS) has developed its own sampling frame for both urban and rural domains. Each city/town is divided into enumeration blocks. Each enumeration block comprises of 200-250 houses on the average with well-defined maps and boundaries. The updated Population and Housing Census 2017 frame was used in this survey. Details are given below:

Table 1.1: Province wise distribution of Blocks in Sampling Frame			
Province	Rural	Urban	Total
KP	22,538	3,267	25,805
Punjab	60,630	27,888	88,518
Sindh	17,239	21,892	39,131
Balochistan	8,383	1,839	10,222
Total	108,790	54,886	163,676

Sample size Estimation: Sample size is representative at National level with urban and rural breakup. Sample size has been estimated at 6% relative margin of error (RMOE) and 95% confidence coefficient.

Stratification Plan

Details of Stratification Plan are given below:

Domains of Estimation: In rural domain, each administrative district in three provinces i.e., Punjab, Sindh and Khyber Pakhtunkhwa and administrative division in Balochistan, have been considered as an independent stratum. While in urban domain, each administrative division of four provinces has been considered as separate stratum

Sample Size and its Allocation:

The distribution of sample PSUs and SSUs in the urban and rural domains of the four provinces is given in Table 1.2.

Table 1.2: Distribution of sampled PSUs and SSUs in the Urban and Rural Domain.						
Provinces	No of Sample Blocks (PSUs)			No of Sample Households (SSUs)		
	Urban	Rural	Total	Urban	Rural	Total
KP	50	108	158	2250	4860	7110
Punjab	136	295	431	6120	13275	19395
Sindh	110	90	200	4950	4050	9000
Balochistan	30	65	95	1350	2925	4275
Total	326	558	884	14670	25110	39780

Note: 45 Households per Block

Selection of Primary sampling units (PSUs): Enumeration block in both urban and rural domains are taken as Primary Sampling Units. Sample PSUs from each ultimate stratum/sub-stratum are selected with probability proportional to size (PPS) method of sampling scheme. In both urban and rural domains, the number of households in an enumeration block has been considered as measure of size (MOS).

Selection of Secondary Sampling Units (SSUs): The listed households of sample PSUs are taken as Secondary Sampling Units (SSUs). 45 households from each sample PSU are selected with equal probability using systematic sampling technique with a random start.

Dropped Areas: Seven blocks were dropped due to security and hard weather reasons, detail is given below:

Table 1.3: Dropped Areas			
Province	Balochistan	Sindh	Total
No. of Blocks	5	2	7

1.5: Methodology of PDS-2020

A snapshot of Methodology used for Pakistan Demographic Survey is as follows:

Table 1.4: Finalized Methodology of PDS-2020

Survey Name	Pakistan Demographic Survey
Frequency	Alternate years during inter-censal period
Representation	National level with Urban / Rural breakdown
Sample Size	39408 Households were covered.
Reference Period	1st Jan, 2020 to 31st Dec, 2020 (For some indicators three years preceding data was collected).
Geographical Coverage	All Urban/Rural Areas of four provinces of Pakistan. Military restricted areas were excluded.
Compilation Method	Data was collected through tablets from households of selected Enumeration Blocks of urban areas and rural areas of Pakistan, team approach including Female Enumerators was adopted.

POPULATION CHARACTERISTICS

A country's current and future social and economic situation is affected by its age and sex composition.

2.1: Percentage Distribution of Population by Broad Age Group and Sex

Age distribution, also called Age Composition by sex, in population studies, differs among countries mainly because of differences in the levels and trends of fertility. The distribution of Population for PDS-2020 depicts that the proportion of children under 15 years is 35.5 percent for females and 37.84 percent for males. The proportion of Population is highest among age group 15-64 years, and lowest in age group of 65 years and above. Similar trend can be observed in both male and females. The proportion of old persons (65 years and over) is quite low. Only about 3 to 4 percent of population falls in this age group. Majority of population lies in the age group 15-64 i.e., 57.18 percent males and 57.78 percent females. This shows that Pakistan has large proportion of people in younger age group. This large proportion of young people not only indicates current high fertility rate but it also depicts that the population of Pakistan will continue to grow during period of declining fertility.

Table 2.1: Percentage Distribution of Population by Broad Age Group and Sex

	Age	Census-2017	PDS-2020
Male	< 15	40.95	37.84
	15-64	55.26	57.18
	65 +	3.79	4.63
Female	< 15	39.65	35.5
	15-64	56.72	57.78
	65 +	3.63	3.8

Figure 2.1: Percentage Distribution of Population by Broad Age Group and Sex

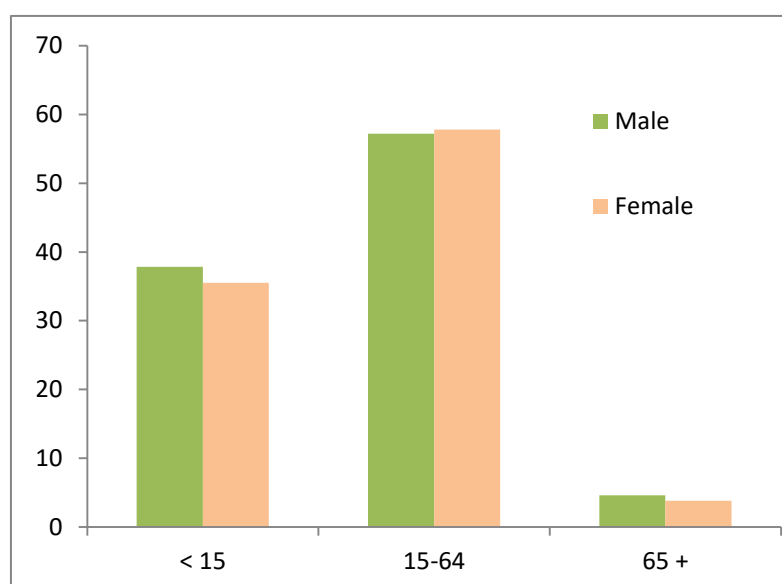

2.2: Sex Ratio

The Sex ratio is the ratio of males to females in a population. The comparison of Sex ratio of PDS-2020 with Census 2017 and Labor Force Survey 2018-19 shows that Sex ratio is 103 for both PDS 2020 and Labor Force Survey 2018-19, however it was 105 in Census 2017. Sex ratio is high in urban areas (104) as compared to rural areas (102).

Table 2.2: Sex Ratio by Urban and Rural Areas

Area	Census-2017	LFS 2018-19	PDS-2020
Pakistan	105	103	103
Urban	107	105	104
Rural	104	102	102

2.3: Population Pyramid

Population's age and sex distribution is graphically displayed by a pyramid. The numbers or proportions of males and females are represented by horizontal lines in each group. A population pyramid clearly explains the population structure at a glance. The PDS-2020 pyramid shows data in age groups. The rapid growth of population is obvious from higher concentration of young population groups.

Figure 2.2: Population Pyramid for PDS-2020

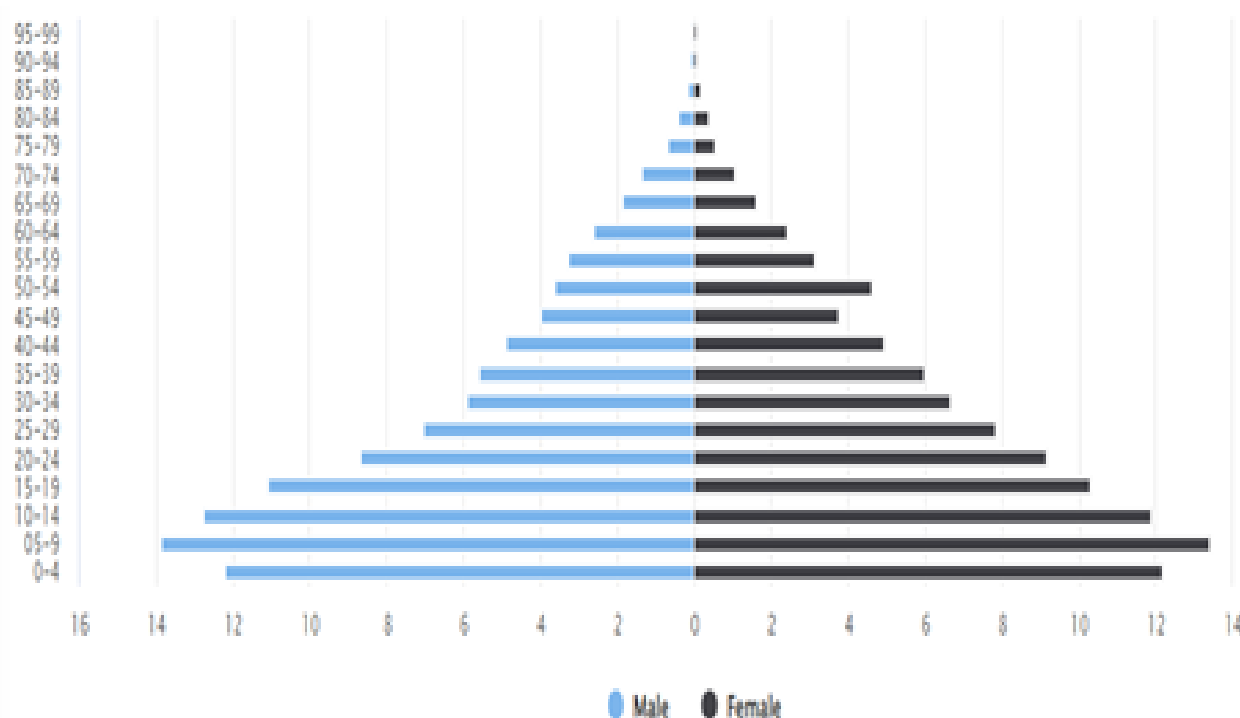

HOUSEHOLD CHARACTERISTICS

A household consists of one or several persons who live in the same dwelling and share meals. A household is often defined as one or more persons who occupy a single housing unit. Household consist of unrelated or related persons by birth, marriage or adoptions.

2.4: Household Size

The term "size of household" includes all the people occupying a housing unit. A household consists of all the people who occupy a housing unit and share their meals. A house, an apartment or other group of rooms, or a single room, is regarded as a housing unit. The unrelated persons or the persons related by birth, marriage or adoption constitute a household. A household may consist of a single family or more than one family who share their meal and have a joint kitchen. In Pakistan households tend to be large with an average of six to seven persons living and eating together in a single household. The household size in Pakistan according to PDS-2020 is 6 persons per household. HH size is higher in rural areas as compared to urban areas.

Table 2.3: Average Household Size by Urban-Rural Residence				
AREA	Census-2017	PDHS 2017-18	PSLM 2018-19	PDS-2020
Pakistan	6.39	6.60	6.24	5.99
Urban	6.12	6.30	5.97	5.87
Rural	6.55	6.80	6.40	6.06

Figure 2.3: Average Household Size

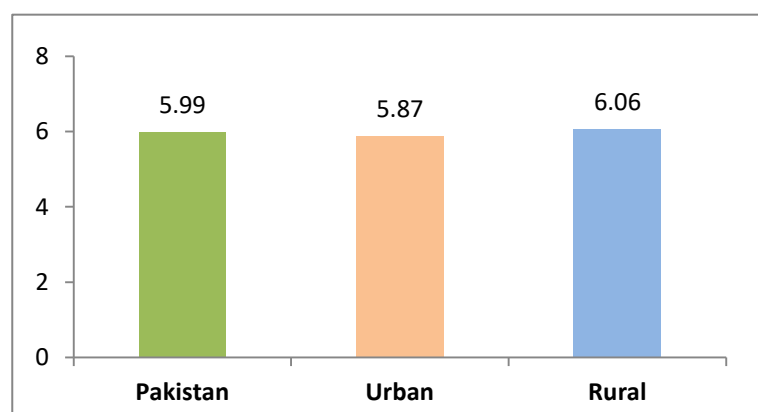

2.5: Percentage distribution of households by number of persons

The Average household size in Pakistan is 6 persons, but about 30 percent of all households have four or fewer members. The breakdown by place of residence shows that there are more members in rural households (6.06 persons) than in urban households (5.87 persons). Table 2.4 shows that the share of single person's households is 1.2 percent. Households with 5 or less persons constitute about 48 percent of the total households. 43 percent of the population lives in households of size 6 to 9 whereas the

Household constituting 10 or more members are 8.6 percent. In urban area household with 5 or less persons have constituted about 50 percent of the total households. 43 percent of the population lives in households of size 6 to 9 whereas the households constituting 10 or more members are 7.1 percent. In rural area, household with 5 or less persons are about 47 percent of the total households. 44 percent of the population lives in a household size of 6 to 9 whereas the households constituting 10 or more members in rural area are 9.4 percent.

Table 2.4: Percentage Distribution of Households by Number of Persons

No of Persons	Pakistan	Urban	Rural
1	1.2	1.3	1.2
2	6.1	5.8	6.2
3	9.2	9.1	9.2
4	14.0	15.1	13.4
5	17.5	19.1	16.6
6	16.7	17.9	16.1
7	13.1	12.9	13.1
8	8.5	7.4	9.2
9	5.1	4.4	5.5
10+	8.6	7.1	9.4

Figure 2.4: Percentage Distribution of Households by Number of Persons

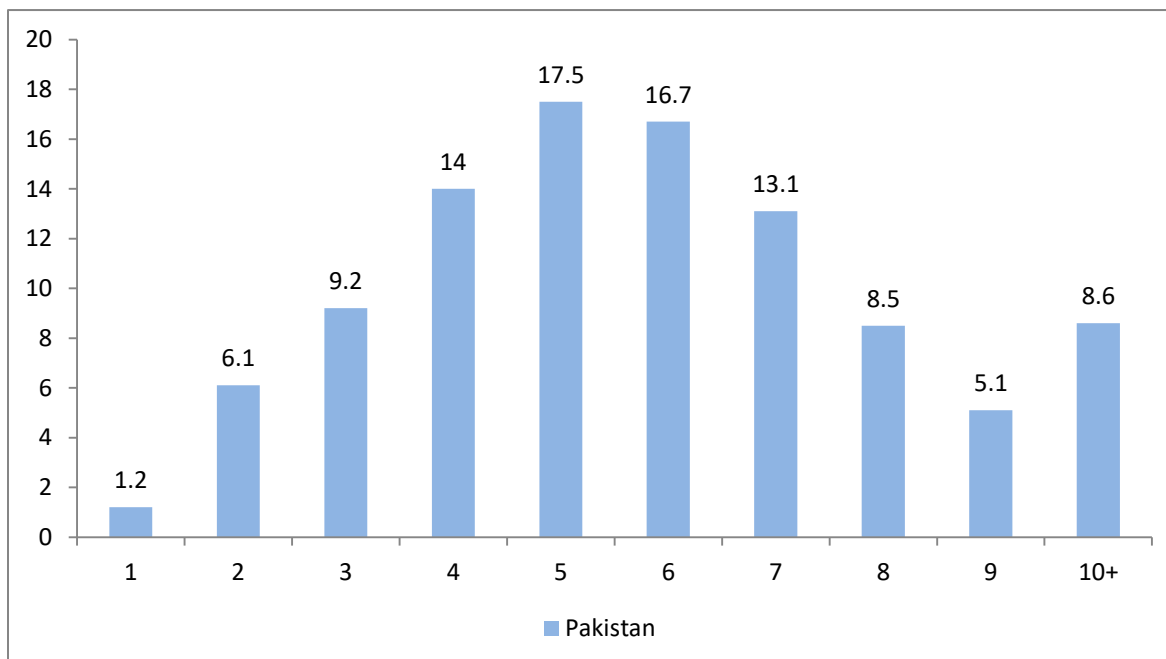

3.1: Crude Birth Rate

Crude Birth Rate (CBR) is the numbers of births during a year per 1000 persons. CBR is the simple way of measuring current fertility level in any population. The pace at which new members are born in a society is defined as Crude birth rate. The crude birth rate is called "crude" because total population is represented in the denominator and it does not take into account age or sex differences among the population. Crude Birth Rate as obtained from the PDS-2020 for the year 2020 is 27 per 1000 persons. According to PDHS 2017-18 it was 29 in 2017-18. Fertility is subject to a number of limitations, as it includes certain segments of population in the denominator that are not "exposed to risk" of child-bearing. Crude Birth Rate (CBR) is 27 per thousand persons in PDS-2020. CBR is higher in rural areas as compare to urban areas.

Table 3.1: Crude Birth Rate by Urban Rural Residence		
Area	PDHS-2017-18	PDS-2020
Pakistan	29	27
Urban	26	23
Rural	31	29

Figure 3.1: Crude Birth Rate

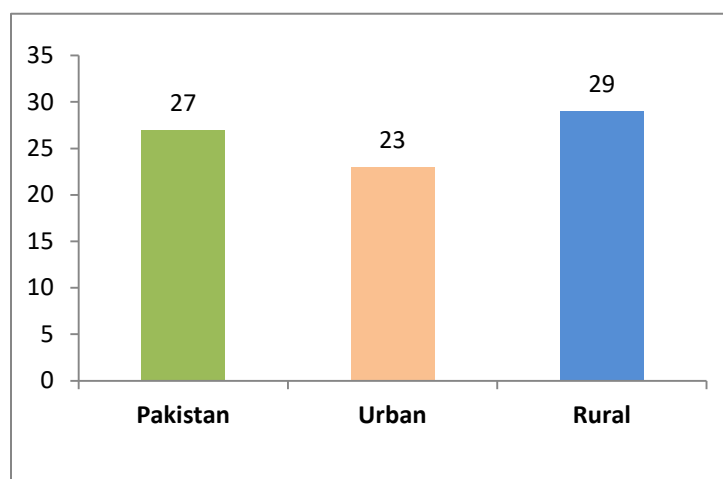

3.2: General Fertility Rate

General Fertility Rate (GFR), is the number of births in a year per 1000 women of child-bearing ages (15-44). GFR relates birth to the age-sex group at risk of giving birth. GFR helps eliminate distortions that occur due to different age and sex distribution among populations. Table 3.2 shows the General Fertility Rates obtained from PDS-2020 and PDHS 2017 18. Area wise comparison indicates that General Fertility Rates are higher in rural areas as

Table 3.2: General Fertility Rate by Urban Rural Residence		
Area	PDHS 2017-18 (15-44)	PDS-2020 (15-44)
Pakistan	124	124
Urban	106	102
Rural	134	138

compared to urban areas of the country. At National level GFR is 124. Several contributory factors such as lack of awareness, less priority to women health, seeking for the desired infant gender, stereotype thinking to adopt contraceptive measures, early marriages, cultural norms, couple education and low level of women education are some noticeable factors.

Figure 3.2: General Fertility rate

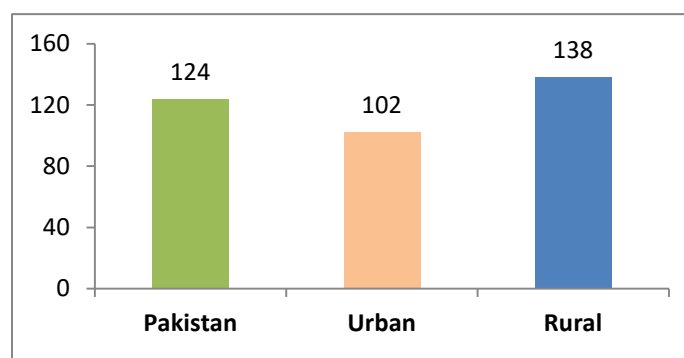

3.3: Age Specific Fertility Rate

Age Specific Fertility Rate (ASFR) is a refined way to measure fertility trends. Age specific fertility rate measures the number of annual births to women of specified age group as per 1000 thousand women in the same age group. Table 3.3 shows the comparison of ASFR in PDHS 2017-18, PSLM 2018-19 and PDS 2020 (2018-20). In general, fertility is comparatively low among women of ages less than 20 years and over 39 years. It is concentrated at the ages 20-39 years. It is quite visible from the figure 3.3 that the age specific fertility rate rises sharply for age group 20-24 years and reaches the peak in the age group 25-29 years, then declines slowly up to age 35-39 years and rapidly declining for the age groups 40-44 and 45-49 years. This trend can be observed in both urban and rural areas of the country. ASFR is high in rural areas as compare to urban areas for the all age group.

Figure 3.3: Age Specific Fertility Rate

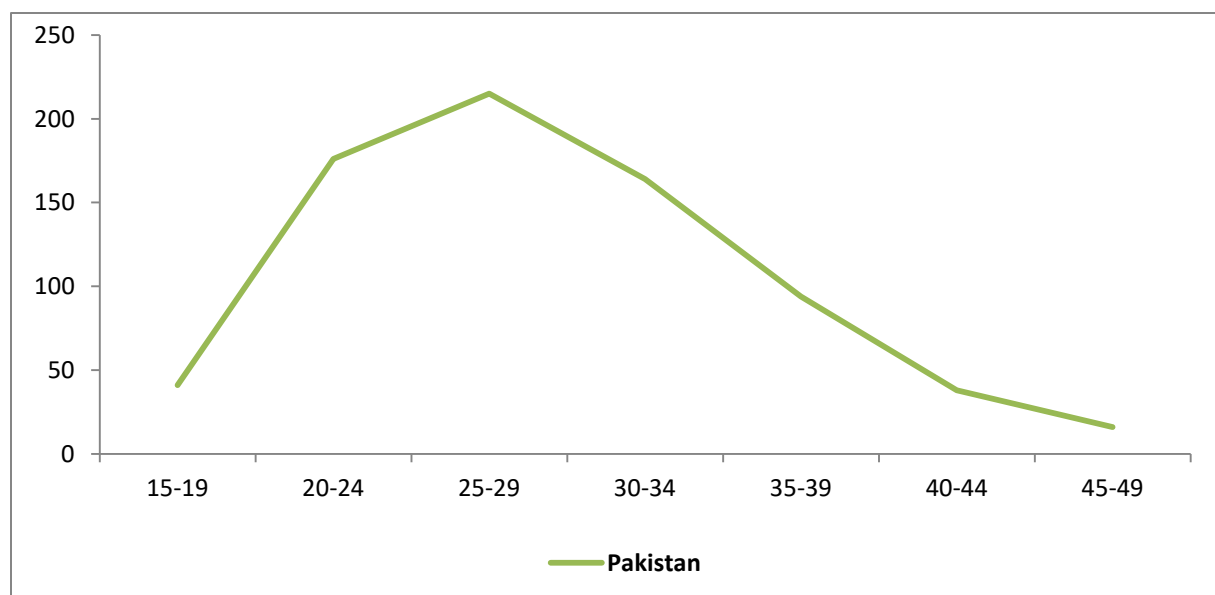

Table 3.3: Age Specific Fertility Rate (Per 1000 Women) by Urban-Rural Residence

Age Group	PDHS 2017-18			PSLM 2018-19			PDS-2020		
	Pakistan	Urban	Rural	Pakistan	Urban	Rural	Pakistan	Urban	Rural
15-19	46	42	47	54	38	65	41	29	48
20-24	171	142	186	187	153	208	176	146	193
25-29	215	200	224	214	184	233	215	195	227
30-34	160	133	177	157	130	174	164	143	177
35-39	79	56	95	86	66	99	94	71	108
40-44	28	11	40	32	19	40	38	23	47
45-49	12	1	18	19	11	23	16	7	22

3.4: Total Fertility Rate

Total Fertility Rate (TFR) is the summary measures of current fertility level. TFR indicates the number of children to be born to a woman during her reproductive span of life, if she were to pass through all her childbearing years conforming to the age-specific fertility rates of a given year. The advantage of this measure is that it is less influenced by the age structure of the population. TFR is the most useful indicator of fertility because it gives the best pictures of how many children women are currently having. The TFR depicted by the PDS 2020, PDHS 2017-18 and PSLM- 2018-19 is given in Table No. 3.4. TFR in urban areas is lower than that in rural areas in all surveys. For PDS-2020, TFR for urban area is 3.1, for rural areas it is 4.1 and at national level it is 3.7. The rural urban difference recorded could be due to several factors e.g. lack of awareness, access to health facilities, stereotype thinking, trend of having big families, etc.

Table 3.4: Total Fertility Rate by Urban-Rural Residence

Area	PDHS-2017-18	PSLM-2018-19	PDS-2020 (2018-20)
Pakistan	3.6	3.7	3.7
Urban	2.9	3.0	3.1
Rural	3.9	4.2	4.1

Figure 3.4: Total Fertility Rate

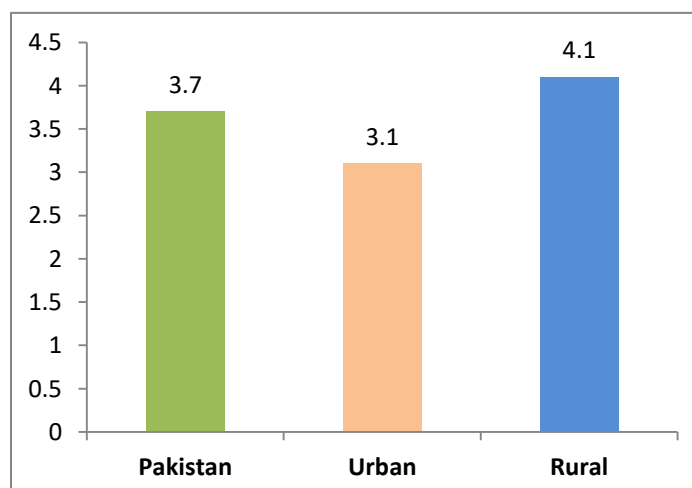

4.1: Crude Death Rate

Crude Death Rate is defined as the number of deaths during a year per 1000 persons. Crude death rates are the actual measures of mortality risks in a population. Crude Death Rate (CDR) obtained from PDS-2020 for the year 2020 is 6.7 per thousand persons for Pakistan. Whereas for urban area it is 6.6 and 6.7 for rural area. The Crude Death Rate is higher in rural areas than in urban areas. The crude mortality rate is a good indicator of the general health status of a geographic area or population. Crude rates are influenced by the underlying age distribution of the population. As mortality varies greatly with age, this implies that a population's age structure strongly influences its crude death rate. Therefore, the measure is of limited use for comparing mortality in different populations.

Table 4.1: Crude Death Rate by Urban-Rural Residence

Area	Total
Pakistan	6.7
Urban	6.6
Rural	6.7

Figure 4.1: Crude Death Rate

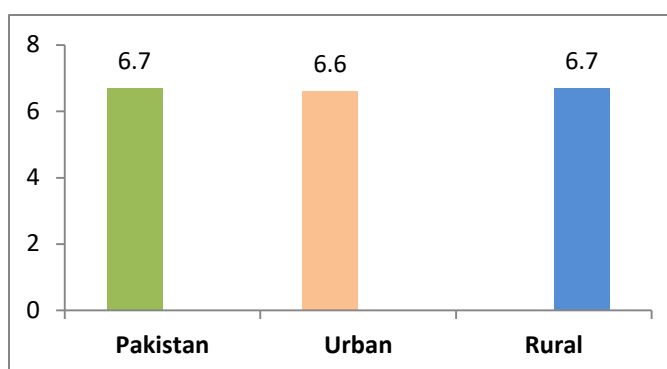

4.2: Sex and Age Specific Mortality Rates

Age-specific Mortality rate or Age-specific Death rate allows analysis of mortality patterns by age and sex.

Figure 4.2: Age Specific Death Rate

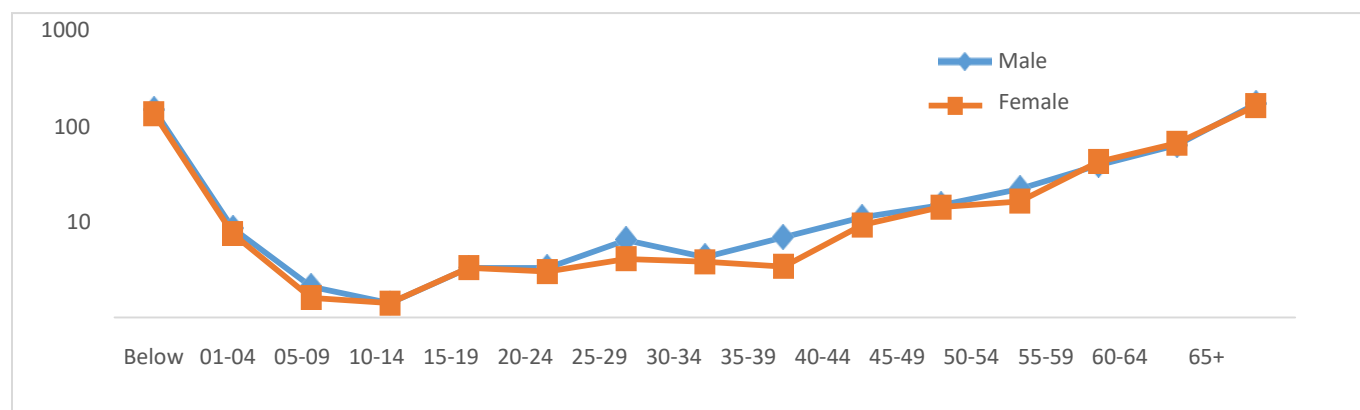

The Age Specific Death Rate (ASDR) starts at a very high peak immediately after birth, declines to a minimum value for the young age population (5-14 years), and rises gradually among the age groups 40-44 years and then rapidly increases at the advanced ages. This pattern has been observed for both males and females (Table 4.2). Females have higher chances of survivorship in all countries of the world, with only a few exceptions. Same universal pattern has been observed in Pakistan, i.e. female life expectancy is higher than male life expectancy. Females have lower death rates than the males for most ages specially a slight bump in mortality of men aged 25-29 can be seen which may be because of increased risky behavior and subsequent deaths due to accidents. The graphical representation of Sex and Age Specific Death Rate shows that after age 1, the mortality rate falls gradually, attaining minimum risk at age 10 the mortality rate is very low during childhood, then increases exponentially from age 30.

Table 4.2: Sex and Age Specific Mortality Rates

Age Group	All	Male	Female
Below 1	100.80	101.96	99.56
01-04	2.62	2.75	2.49
05-09	0.64	0.74	0.54
10-14	0.45	0.46	0.44
15-19	1.08	1.09	1.07
20-24	1.04	1.03	1.04
25-29	1.75	2.19	1.36
30-34	1.55	1.61	1.49
35-39	1.78	2.27	1.31
40-44	3.54	3.94	3.13
45-49	4.96	4.95	4.97
50-54	6.75	7.76	5.93
55-59	14.08	13.16	15.05
60-64	22.41	21.12	23.82
65-69	31.23	30.02	32.69
70-74	45.60	47.65	43.01
75-79	54.99	54.61	55.47
80-84	105.21	109.14	100.70
85+	160.74	163.45	157.59

4.3: Infant Mortality Rate (IMR)

Infant Mortality Rate (IMR) measures the mortality below one year of age. It is defined as the number of infant deaths during a calendar year per 1000 live births in the same year. Infant Mortality is an important

Table 4.3: Infant Mortality Rate

Area	PDHS 2017-18	PSLM 2018-19	PDS-2020 2018-20
Pakistan	62	60	56

indicator to judge socio- economic conditions, cultural factors, status of hygiene and availability & utilization of medical services. In PDS-2020 IMR is calculated on the basis of data for the years 2018

to 2020. Table 4.3 exhibits that Infant Mortality Rate is declining in Pakistan, as it was 62 in PDHS 2017-18, 60 in PSLM 2018-19, and now it is 56 for PDS-2020 but it is still higher. Findings in Table 4.4 reveals that the probability of dying between birth and first birthday is much higher in rural areas 59 as compare to urban areas 50 due to better Neo- Natal and Post-Natal facilities. Male Infant Mortality Rate is 58 which is higher than female Infant Mortality Rate 55 in all areas.

Table 4.4: IMR by Urban-Rural Residence and Sex (2018-20)			
Area	Total	Male	Female
Pakistan	56	58	55
Urban	50	48	51
Rural	59	62	56

4.4: Neo- Natal and Post-Neo-Natal Mortality Rates

Neonatal Mortality rates measures the mortality below one month and Post Neonatal Mortality rates measures the mortality after one month upto one year. In PDS-2020 Neo-natal and Post-Neonatal Mortality rates are calculated on the basis of data for the years 2018 to 2020. Table 4.5 shows that mortality within the first month after birth is very high in urban and rural areas. The Neo-Natal Mortality in rural areas is 44 and in urban areas it is 39. Male Infant Mortality Rate is 58 and is higher than female Infant Mortality Rate i.e, 55 in all areas. Neonatal mortality remains a challenge in low- and middle-income countries where there are poor health system, infrastructure and critical shortages of health personnel who are able to adequately manage and provide quality care.

Table 4.5: Neo-Natal Mortality Rates by Urban-Rural Residence and Sex			
Area	Total	Male	Female
Pakistan	42	45	40
Urban	39	36	41
Rural	44	49	39

Table 4.6: Neo-Natal and Post-Neo-Natal Mortality Rates		
Mortality	PDHS 2017-18	PDS-2020 (2018-20)
Neo-Natal	42	42
Post Neo-Natal	20	14

4.5: Causes of Death

The major cause of death in 2020 is cardiovascular disease (14.74%), followed by Fever (9.28%), Paralysis (6.45%), Cancers (5.5%) and Diabetes (5.63%). The details of leading causes of death in 2020 are shown in Table 4.7. Cardiovascular Diseases (Ischemic Heart Disease and Stroke) is top

global cause of death. Neo natal conditions – which include birth asphyxia and birth trauma, neonatal sepsis and infections, and preterm birth complications, are mostly included in complications during pregnancy/ delivery, post Natal Complications and respiratory diseases.

Table 4.7: Percentage Distribution of Causes of Death in 2020

Causes of Death	Percentage
Cardiovascular Disease	14.74
Fever	9.28
Paralysis (Stroke)	6.45
Diabetes	5.63
Cancer	5.50
Asthma	3.85
Respiratory Diseases	3.64
Gastroenteritis With Severe Diarrhea And Vomiting	3.15
Disorder of Kidneys	2.77
Post Natal Complications	2.17
Viral Hepatitis	1.96
Hypertensive Diseases	1.90
Other	3.54
Complications during Delivery	1.67
Liver Diseases	1.57
Complications during Pregnancy	1.26
Traffic Accident	1.13
Injuries	1.06
COVID-19	1.01
Accidental Fall / Drowning	0.80
Tuberculosis	0.75
Jaundice	0.75
Anemia	0.58
Murder (Homicide)	0.55
Malaria	0.53
Ulcer	0.53
Measles	0.42
Suicide	0.25
Dengue	0.22
Diseases of Intestine	0.16
Burns	0.16
Surgical Complication	0.16
Leukemia	0.14
Others	0.32
Unknown Causes	21.40

5.1: Rate of Natural Increase

The rate of natural increase is the rate at which a population is increasing (or decreasing) in a given year due to surplus (or deficit) of birth over deaths, expressed as percentage of the base population. The Rate of Natural Increase depicted from PDS-2020 for the year 2020 is 2.0 (Table 5.1). High Rate of Natural Increase during the last few decades is the result of a steadily declining trend in mortality with only moderate decline in fertility.

Table 5.1: Rate of Natural Increase

Birth Rate	27.0
Death Rate	6.7
Rate of Natural Increase	2.0

5.2: Life Expectancy

The Life Expectancy at birth is a summary measure Index that is obtained from a life table. It shows the average number of years that persons can expect to live from the time of birth if they experience currently prevailing age specific death rates throughout their life. The expectation of life at birth is independent of the age structure of a population and therefore provides a more reliable index for international comparisons of the level of mortality and social and economic condition of a country. Table 5.2 exhibits that Life Expectancy at Birth was 65.4 in Pakistan Maternal Mortality Survey (PMMS)-2019 and in PDS-2020 the life expectancy at birth for the year 2020 in Pakistan is 65 years; it is 64.5 for males and 65.5 for females. The life expectancy increases for age 1-4 both for males and females i.e., 70.6 and 72 respectively and 71.3 overall.

Table 5.2: Life Expectancy at Birth by Sex

Life Expectancy at Birth	PMMS-2019	PDS-2020
Male	64.3	64.5
Female	66.5	65.5
Total	65.4	65.0

5.3: Life Table

Life table is used to simulate life time mortality experience of a population. It is the most powerful tool in Demography. In life table, the age specific death rates of population are applied to a hypothetical population of 100,000 people born at the same time. For each year on the life table, death inevitably thins the hypothetical population's ranks until, in the bottom row of table, even the oldest people die. Abridged life tables for males and females are calculated separately.

The life expectancies of male and female for different age groups for the year 2020 are given in table 5.3 and 5.4 respectively.

Table 5.3: Life Table Male						
Age	${}_nq_x$	L_x	${}_nd_x$	${}_nL_x$	T_x	e_x
< 1	0.09903	100000	9902.73	94962.6	6454876	64.5488
1-4	0.00686	90097.3	617.598	359153	6359913	70.5894
5-9	0.00371	89479.7	331.725	446569	6000761	67.0628
10-14	0.0036	89148	321.203	444936	5554192	62.3031
15-19	0.00309	88826.7	274.004	443448	5109256	57.5194
20-24	0.00571	88552.7	505.341	441499	4665808	52.6896
25-29	0.01223	88047.4	1076.88	437539	4224309	47.9777
30-34	0.01061	86970.5	922.391	432543	3786769	43.5408
35-39	0.01187	86048.1	1021.3	427682	3354227	38.9808
40-44	0.02291	85026.8	1947.5	420247	2926545	34.4191
45-49	0.02261	83079.3	1878.49	410683	2506298	30.1675
50-54	0.04133	81200.8	3356.3	397554	2095616	25.8078
55-59	0.07415	77844.5	5772.06	374607	1698061	21.8135
60-64	0.10176	72072.5	7334.09	341699	1323454	18.3628
65-69	0.14964	64738.4	9687.34	298820	981755	15.165
70-74	0.16882	55051	9293.68	251305	682935	12.4055
75-79	0.26797	45757.4	12261.5	196542	431630	9.43302
80-84	0.43447	33495.8	14552.8	127660	235088	7.01843
85+	1	18943	18943	107428	107428	5.67113

Table 5.4: Life Table Female

Age	${}_nq_x$	l_x	${}_nd_x$	${}_nL_x$	T_x	e_x
> 1	0.10329	100000	10329.1	94741.6	6548823	65.4882
1-4	0.00948	89670.9	850.426	356980	6454081	71.9752
5-9	0.00305	88820.4	270.932	443425	6097102	68.6453
10-14	0.00146	88549.5	129.145	442425	5653677	63.8476
15-19	0.00427	88420.4	377.705	441157	5211252	58.9372
20 -24	0.00481	88042.7	423.732	439153	4770095	54.1794
25-29	0.00907	87618.9	794.356	436106	4330942	49.4293
30-34	0.0069	86824.6	599.077	432624	3894837	44.8587
35-39	0.005	86225.5	430.831	430050	3462213	40.153
40-44	0.01469	85794.7	1260.28	425815	3032164	35.3421
45-49	0.02421	84534.4	2046.94	417534	2606349	30.8318
50-54	0.02272	82487.5	1874.17	407734	2188815	26.5351
55-59	0.07414	80613.3	5977	387932	1781081	22.0941
60-64	0.11407	74636.3	8513.62	351468	1393149	18.6658
65-69	0.13774	66122.7	9107.82	307282	1041681	15.7538
70-74	0.1899	57014.9	10827.1	257057	734400	12.8809
75-79	0.20453	46187.8	9446.76	206422	477342	10.3348
80-84	0.42296	36741	15540	141313	270920	7.37378
85+	1	21201.1	21201.1	129608	129608	6.11326

Explanation of the columns of the life table

${}_nq_x$	Proportion of person alive at the beginning of the age interval, who die during the age interval.
l_x	The number surviving to the beginning of the age interval.
${}_nd_x$	The number of persons in the cohort who die in the age interval (x, x+n).
${}_nL_x$	Person-years of life in the age interval.
T_x	Total person-years of life contributed by the cohort after attaining age x.
e_x	Average number of years of life remaining for a person alive at the beginning of age interval x.

DETAILED TABLES

- The sample of PDS-2020 is representative at National level with urban/rural breakdown, however the tables are compiled at provincial level too, therefore, the provincial tables need to be used carefully to avoid any misleading situation.

- Population and Fertility tables are calculated from roster.

- Population projection of NIPS, based on 2017 population & Housing Census results have been used.

- Slight differences in totals are due to round off errors while raising the results.

PAKISTAN

Table 1: Population by Age, Sex and Urban - Rural Residence

AGE	Pakistan			Urban Area			Rural Area		
	Both Sexes	Male	Female	Both Sexes	Male	Female	Both Sexes	Male	Female
1	2	3	4	5	6	7	8	9	10
ALL AGES	220,425,254	111,693,464	108,731,790	81,014,134	41,421,098	39,593,036	139,411,124	70,272,368	69,138,756
Under one	5,325,145	2,729,735	2,595,410	1,822,957	947,694	875,263	3,502,189	1,782,042	1,720,147
1-2	10,191,871	5,069,350	5,122,521	3,391,042	1,717,677	1,673,365	6,800,828	3,351,672	3,449,156
3-4	11,341,929	5,785,330	5,556,599	3,774,279	1,948,401	1,825,878	7,567,650	3,836,929	3,730,721
5-9	29,855,239	15,419,048	14,436,191	9,750,125	4,970,446	4,779,679	20,105,114	10,448,602	9,656,512
10-14	26,929,952	14,146,620	12,783,332	9,414,870	4,938,137	4,476,733	17,515,083	9,208,483	8,306,600
15-19	23,420,804	12,253,316	11,167,488	8,554,891	4,422,190	4,132,701	14,865,914	7,831,126	7,034,788
20-24	19,579,825	9,712,838	9,866,987	7,653,499	3,926,686	3,726,813	11,926,327	5,786,153	6,140,174
25-29	16,377,143	7,819,063	8,558,080	6,466,323	3,222,627	3,243,696	9,910,820	4,596,436	5,314,384
30-34	14,036,973	6,731,123	7,305,850	5,595,143	2,751,819	2,843,324	8,441,830	3,979,304	4,462,526
35-39	13,005,194	6,365,312	6,639,882	5,303,351	2,588,580	2,714,771	7,701,843	3,776,732	3,925,111
40-44	10,875,882	5,487,135	5,388,747	4,365,598	2,256,019	2,109,579	6,510,284	3,231,116	3,279,168
45-49	8,574,893	4,480,488	4,094,405	3,477,819	1,845,703	1,632,116	5,097,074	2,634,785	2,462,289
50-54	8,984,906	4,035,853	4,949,053	3,447,656	1,612,568	1,835,088	5,537,250	2,423,285	3,113,965
55-59	7,056,377	3,641,057	3,415,320	2,686,861	1,406,096	1,280,765	4,369,516	2,234,962	2,134,554
60-64	5,542,283	2,899,870	2,642,413	2,102,308	1,120,047	982,261	3,439,976	1,779,823	1,660,153
65-69	3,829,081	2,092,070	1,737,011	1,384,759	775,536	609,223	2,444,322	1,316,534	1,127,788
70-74	2,689,011	1,495,602	1,193,409	935,091	505,346	429,745	1,753,920	990,256	763,664
75-79	1,356,524	754,927	601,597	446,489	237,582	208,907	910,035	517,345	392,690
80-84	834,308	444,230	390,078	244,499	131,054	113,445	589,809	313,176	276,633
85 and above	617,914	330,497	287,417	196,574	96,890	99,684	421,340	233,607	187,733

PUNJAB

Table 1.1: Population by Age, Sex and Urban - Rural Residence

AGE	Punjab			Urban Area			Rural Area		
	Both Sexes	Male	Female	Both Sexes	Male	Female	Both Sexes	Male	Female
1	2	3	4	5	6	7	8	9	10
ALL AGES	118,365,259	59,412,637	58,952,622	44,022,099	22,306,466	21,715,633	74,343,159	37,106,171	37,236,988
Under one	2,999,052	1,564,532	1,434,520	1,031,343	555,303	476,040	1,967,709	1,009,229	958,480
01-02	5,542,713	2,743,977	2,798,736	1,887,758	953,371	934,387	3,654,955	1,790,606	1,864,349
03-04	5,709,626	2,882,447	2,827,179	1,986,958	1,028,949	958,009	3,722,668	1,853,498	1,869,170
05-09	15,227,286	7,748,241	7,479,045	5,231,781	2,637,569	2,594,212	9,995,504	5,110,672	4,884,832
10-14	13,749,974	7,172,519	6,577,455	5,069,326	2,638,663	2,430,663	8,680,648	4,533,856	4,146,792
15-19	12,270,690	6,365,796	5,904,894	4,518,278	2,301,464	2,216,814	7,752,412	4,064,332	3,688,080
20-24	10,371,061	5,103,898	5,267,163	4,053,345	2,061,415	1,991,930	6,317,715	3,042,483	3,275,232
25-29	8,829,627	4,141,840	4,687,787	3,480,641	1,720,683	1,759,958	5,348,985	2,421,156	2,927,829
30-34	7,632,414	3,577,376	4,055,038	3,029,579	1,458,573	1,571,006	4,602,836	2,118,804	2,484,032
35-39	7,301,079	3,571,312	3,729,767	2,960,598	1,416,897	1,543,701	4,340,481	2,154,415	2,186,066
40-44	6,212,559	3,038,193	3,174,366	2,437,782	1,226,464	1,211,318	3,774,777	1,811,729	1,963,048
45-49	4,916,047	2,536,560	2,379,487	1,946,076	1,031,412	914,664	2,969,971	1,505,148	1,464,823
50-54	4,902,638	2,300,375	2,602,263	1,876,751	900,809	975,942	3,025,887	1,399,566	1,626,321
55-59	4,084,530	2,069,997	2,014,533	1,500,554	765,560	734,994	2,583,976	1,304,437	1,279,539
60-64	3,107,793	1,593,213	1,514,580	1,158,403	603,392	555,011	1,949,391	989,821	959,570
65-69	2,159,566	1,179,068	980,498	769,040	432,580	336,460	1,390,526	746,488	644,038
70-74	1,574,193	849,338	724,855	527,729	274,644	253,085	1,046,464	574,694	471,770
75-79	836,950	461,610	375,340	268,709	147,187	121,522	568,241	314,423	253,818
80-84	528,378	289,084	239,294	151,192	79,258	71,934	377,186	209,826	167,360
85 and above	409,083	223,261	185,822	136,256	72,273	63,983	272,827	150,988	121,839

SINDH

Table 1.2: Population by Age, Sex and Urban - Rural Residence

AGE	Sindh			Urban Area			Rural Area		
	Both Sexes	Male	Female	Both Sexes	Male	Female	Both Sexes	Male	Female
1	2	3	4	5	6	7	8	9	10
ALL AGES	52,076,552	26,951,158	25,125,394	27,200,756	14,093,303	13,107,453	24,875,794	12,857,854	12,017,940
Under one	1,124,752	577,970	546,782	566,765	283,243	283,522	557,988	294,727	263,261
01-02	2,251,404	1,113,098	1,138,306	1,083,443	548,321	535,122	1,167,961	564,777	603,184
03-04	2,911,592	1,493,421	1,418,171	1,308,488	671,439	637,049	1,603,104	821,982	781,122
05-09	7,222,722	3,782,301	3,440,421	3,240,806	1,684,566	1,556,240	3,981,916	2,097,735	1,884,181
10-14	6,389,896	3,418,310	2,971,586	3,092,409	1,653,126	1,439,283	3,297,486	1,765,183	1,532,303
15-19	5,403,217	2,842,580	2,560,637	2,894,921	1,499,250	1,395,671	2,508,296	1,343,330	1,164,966
20-24	4,772,085	2,411,419	2,360,666	2,625,916	1,378,808	1,247,108	2,146,169	1,032,611	1,113,558
25-29	3,975,211	2,008,330	1,966,881	2,237,545	1,135,296	1,102,249	1,737,667	873,035	864,632
30-34	3,471,507	1,768,719	1,702,788	1,960,038	998,081	961,957	1,511,469	770,638	740,831
35-39	3,180,224	1,635,244	1,544,980	1,812,762	915,600	897,162	1,367,461	719,644	647,817
40-44	2,540,410	1,366,834	1,173,576	1,439,886	774,761	665,125	1,100,524	592,073	508,451
45-49	1,884,922	1,016,458	868,464	1,137,480	609,120	528,360	747,441	407,337	340,104
50-54	2,088,622	909,159	1,179,463	1,152,962	516,361	636,601	935,660	392,798	542,862
55-59	1,568,892	844,235	724,657	882,150	471,620	410,530	686,742	372,615	314,127
60-64	1,261,126	662,810	598,316	706,459	387,118	319,341	554,667	275,692	278,975
65-69	893,176	481,796	411,380	478,613	261,208	217,405	414,563	220,588	193,975
70-74	611,981	347,277	264,704	329,892	179,436	150,456	282,089	167,841	114,248
75-79	269,518	140,896	128,622	132,633	68,468	64,165	136,884	72,428	64,456
80-84	155,224	84,039	71,185	69,375	38,193	31,182	85,849	45,846	40,003
85 and above	100,071	46,262	53,809	48,213	19,288	28,925	51,858	26,974	24,884

KHYBER PAKHTUNKHWA

Table 1.3: Population by Age, Sex and Urban - Rural Residence

AGE	KPK			Urban Area			Rural Area		
	Both Sexes	Male	Female	Both Sexes	Male	Female	Both Sexes	Male	Female
1	2	3	4	5	6	7	8	9	10
ALL AGES	36,901,290	18,410,104	18,491,186	6,143,943	3,109,414	3,034,529	30,757,345	15,300,688	15,456,657
Under one	966,341	461,032	505,309	149,557	68,827	80,730	816,782	392,204	424,578
01-02	1,764,410	886,827	877,583	271,737	140,688	131,049	1,492,674	746,140	746,534
03-04	1,946,769	982,067	964,702	272,519	140,101	132,418	1,674,249	841,965	832,284
05-09	5,378,627	2,816,457	2,562,170	800,958	395,343	405,615	4,577,669	2,421,113	2,156,556
10-14	5,029,126	2,606,398	2,422,728	786,652	396,331	390,321	4,242,475	2,210,067	2,032,408
15-19	4,234,413	2,216,517	2,017,896	716,993	390,189	326,804	3,517,420	1,826,328	1,691,092
20-24	3,146,475	1,534,988	1,611,487	584,520	295,115	289,405	2,561,955	1,239,873	1,322,082
25-29	2,502,392	1,115,952	1,386,440	442,383	209,740	232,643	2,060,009	906,212	1,153,797
30-34	2,224,202	1,005,292	1,218,910	382,377	182,007	200,370	1,841,825	823,285	1,018,540
35-39	1,911,663	844,699	1,066,964	339,638	154,435	185,203	1,572,025	690,264	881,761
40-44	1,623,093	796,397	826,696	327,774	165,983	161,791	1,295,318	630,414	664,904
45-49	1,367,157	708,217	658,940	256,227	136,604	119,623	1,110,931	571,613	539,318
50-54	1,480,748	626,290	854,458	268,723	131,077	137,646	1,212,024	495,213	716,811
55-59	1,012,681	517,875	494,806	183,425	102,497	80,928	829,256	415,378	413,878
60-64	861,387	469,849	391,538	146,593	79,698	66,895	714,794	390,151	324,643
65-69	609,837	335,920	273,917	99,299	57,699	41,600	510,537	278,220	232,317
70-74	413,466	241,719	171,747	57,225	35,789	21,436	356,241	205,930	150,311
75-79	205,841	127,703	78,138	31,088	13,451	17,637	174,754	114,253	60,501
80-84	128,398	61,275	67,123	17,182	9,704	7,478	111,216	51,571	59,645
85 and above	94,264	54,630	39,634	9,073	4,136	4,937	85,191	50,494	34,697

BALUCHISTAN

Table 1.4: Population by Age, Sex and Urban - Rural Residence

AGE	Baluchistan			Urban Area			Rural Area		
	Both Sexes	Male	Female	Both Sexes	Male	Female	Both Sexes	Male	Female
1	2	3	4	5	6	7	8	9	10
ALL AGES	13,082,155	6,919,563	6,162,592	3,647,333	1,911,911	1,735,422	9,434,819	5,007,649	4,427,170
Under one	235,002	126,202	108,800	75,292	40,320	34,972	159,709	85,881	73,828
01-02	633,344	325,447	307,897	148,105	75,298	72,807	485,238	250,149	235,089
03-04	773,942	427,395	346,547	206,315	107,912	98,403	567,627	319,483	248,144
05-09	2,026,604	1,072,049	954,555	476,579	252,967	223,612	1,550,025	819,082	730,943
10-14	1,760,956	949,393	811,563	466,483	250,017	216,466	1,294,473	699,376	595,097
15-19	1,512,484	828,423	684,061	424,699	231,287	193,412	1,087,785	597,136	490,649
20-24	1,290,205	662,534	627,671	389,717	191,348	198,369	900,488	471,186	429,302
25-29	1,069,912	552,940	516,972	305,754	156,908	148,846	764,159	396,032	368,127
30-34	708,849	379,735	329,114	223,148	113,157	109,991	485,700	266,577	219,123
35-39	612,229	314,057	298,172	190,353	101,648	88,705	421,875	212,408	209,467
40-44	499,820	285,711	214,109	160,156	88,811	71,345	339,664	196,900	142,764
45-49	406,767	219,253	187,514	138,037	68,567	69,470	268,730	150,686	118,044
50-54	512,897	200,028	312,869	149,219	64,320	84,899	363,678	135,708	227,970
55-59	390,275	208,951	181,324	120,732	66,419	54,313	269,542	142,532	127,010
60-64	311,978	173,999	137,979	90,853	49,839	41,014	221,125	124,160	96,965
65-69	166,501	95,285	71,216	37,806	24,048	13,758	128,695	71,237	57,458
70-74	89,371	57,268	32,103	20,244	15,477	4,767	69,127	41,791	27,336
75-79	44,214	24,717	19,497	14,059	8,476	5,583	30,156	16,241	13,915
80-84	22,308	9,832	12,476	6,750	3,899	2,851	15,558	5,933	9,625
85 and above	14,497	6,344	8,153	3,032	1,193	1,839	11,465	5,151	6,314

PAKISTAN

Table 2: Population by Age, Sex and Marital Status (15 & above)

AGE	MALE							FEMALE						
	Total	Never Married	Married	Widowed	Divorced	Separated	Nikkah	Total	Never Married	Married	Widowed	Divorced	Separated	Nikkah
1	2	3	4	5	6	7	8	9	10	11	12	13	14	15
15-19	12,253,316	11,935,569	301,741	4,018	4,104	2,631	5,254	11,167,488	9,976,348	1,155,687	3,738	8,126	1,933	21,656
20-24	9,712,838	7,493,218	2,175,888	17,153	10,590	1,759	14,231	9,866,987	4,880,735	4,897,059	17,183	44,226	9,102	18,682
25-29	7,819,063	3,313,015	4,419,507	24,329	40,746	9,278	12,186	8,558,080	1,694,578	6,710,792	38,026	93,364	11,558	9,763
30-34	6,731,123	1,007,794	5,636,212	19,503	58,268	7,585	1,759	7,305,850	518,288	6,632,724	83,346	61,062	8,624	1,805
35-39	6,365,312	384,271	5,880,059	38,938	52,230	8,008	1,805	6,639,882	238,488	6,213,696	121,519	57,894	5,716	2,569
40-44	5,487,135	144,244	5,231,402	55,562	44,984	8,867	2,076	5,388,747	108,239	5,000,672	214,313	57,984	7,539	0
45-49	4,480,488	85,026	4,284,943	79,732	26,451	4,336	0	4,094,405	80,330	3,683,198	280,744	36,070	14,063	0
50-54	4,035,853	44,346	3,813,578	136,774	37,163	3,992	0	4,949,053	60,194	4,178,666	665,270	34,186	10,737	0
55-59	3,641,057	38,624	3,391,163	197,083	10,002	4,186	0	3,415,320	44,628	2,624,506	728,255	12,961	4,970	0
60-64	2,899,870	20,985	2,612,513	251,270	15,103	0	0	2,642,413	34,091	1,683,538	905,555	13,195	6,033	0
65-69	2,092,070	14,065	1,758,251	302,389	13,406	3,959	0	1,737,011	16,830	971,818	737,601	8,644	2,117	0
70-74	1,495,602	6,000	1,160,494	321,373	5,478	2,258	0	1,193,409	18,370	463,436	708,551	3,052	0	0
75-79	754,927	5,067	543,451	203,087	3,322	0	0	601,597	2,611	180,337	418,250	398	0	0
80-84	444,230	1,631	287,004	154,259	1,337	0	0	390,078	1,293	84,056	301,593	1,983	1,152	0
85 +	330,497	2,136	165,704	161,036	0	1,621	0	287,417	2,641	34,271	247,134	1,906	1,466	0

PAKISTAN URBAN

Table 2a: Population by Age, Sex and Marital Status (15 & above)

AGE	MALE							FEMALE						
	Total	Never Married	Married	Widowed	Divorced	Separated	Nikkah	Total	Never Married	Married	Widowed	Divorced	Separated	Nikkah
1	2	3	4	5	6	7	8	9	10	11	12	13	14	15
15-19	4,422,190	4,352,684	64,636	0	586	977	3,307	4,132,701	3,815,573	307,852	1,571	2,677	1,342	3,685
20-24	3,926,686	3,277,082	634,239	5,227	3,750	1,759	4,630	3,726,813	2,088,803	1,594,138	5,890	22,469	3,604	11,910
25-29	3,222,627	1,589,532	1,590,229	10,742	23,013	3,725	5,388	3,243,696	779,673	2,400,390	11,605	43,029	4,287	4,712
30-34	2,751,819	503,536	2,210,638	3,600	29,301	3,925	819	2,843,324	238,495	2,558,800	19,814	24,643	0	1,572
35-39	2,588,580	205,456	2,348,123	9,886	23,864	730	521	2,714,771	112,746	2,515,059	58,473	25,356	568	2,569
40-44	2,256,019	71,176	2,145,978	15,538	20,031	2,358	939	2,109,579	51,141	1,941,033	83,551	30,017	3,837	0
45-49	1,845,703	40,813	1,772,622	23,093	8,473	702	0	1,632,116	37,581	1,442,012	135,337	13,053	4,133	0
50-54	1,612,568	22,618	1,513,294	53,793	22,004	859	0	1,835,088	19,647	1,503,579	295,674	12,414	3,774	0
55-59	1,406,096	17,828	1,304,857	81,714	1,697	0	0	1,280,765	18,631	981,639	278,134	1,092	1,269	0
60-64	1,120,047	9,915	1,004,747	96,171	9,213	0	0	982,261	10,372	628,979	334,979	5,073	2,856	0
65-69	775,536	9,211	636,475	123,252	5,415	1,183	0	609,223	8,777	313,310	284,164	2,972	0	0
70-74	505,346	1,655	374,964	126,293	1,118	1,316	0	429,745	5,788	130,846	291,948	1,163	0	0
75-79	237,582	1,209	161,262	73,904	1,207	0	0	208,907	2,020	55,377	151,111	398	0	0
80-84	131,054	608	81,288	49,159	0	0	0	113,445	504	11,869	101,071	0	0	0
85+	96,890	0	39,159	57,731	0	0	0	99,684	586	10,179	86,514	939	1,466	0

PAKISTAN RURAL

Table 2b: Population by Age, Sex and Marital Status (15 & above)

AGE	MALE							FEMALE						
	Total	Never Married	Married	Widowed	Divorced	Separated	Nikkah	Total	Never Married	Married	Widowed	Divorced	Separated	Nikkah
1	2	3	4	5	6	7	8	9	10	11	12	13	14	15
15-19	7,831,126	7,582,885	237,105	4,018	3,518	1,653	1,947	7,034,788	6,160,774	847,835	2,167	5,449	591	17,971
20-24	5,786,153	4,216,136	1,541,649	11,926	6,840	0	9,601	6,140,174	2,791,933	3,302,921	11,293	21,757	5,498	6,772
25-29	4,596,436	1,723,483	2,829,279	13,588	17,733	5,554	6,799	5,314,384	914,905	4,310,402	26,421	50,335	7,271	5,051
30-34	3,979,304	504,258	3,425,574	15,904	28,968	3,660	940	4,462,526	279,793	4,073,925	63,532	36,419	8,624	233
35-39	3,776,732	178,815	3,531,936	29,052	28,366	7,277	1,284	3,925,111	125,742	3,698,637	63,046	32,538	5,148	0
40-44	3,231,116	73,069	3,085,425	40,024	24,953	6,510	1,137	3,279,168	57,098	3,059,639	130,762	27,967	3,701	0
45-49	2,634,785	44,213	2,512,320	56,640	17,978	3,634	0	2,462,289	42,749	2,241,186	145,407	23,017	9,930	0
50-54	2,423,285	21,728	2,300,284	82,980	15,159	3,134	0	3,113,965	40,547	2,675,087	369,596	21,772	6,964	0
55-59	2,234,962	20,796	2,086,306	115,369	8,305	4,186	0	2,134,554	25,996	1,642,866	450,121	11,869	3,702	0
60-64	1,779,823	11,070	1,607,766	155,098	5,889	0	0	1,660,153	23,718	1,054,559	570,576	8,122	3,177	0
65-69	1,316,534	4,854	1,121,776	179,137	7,991	2,776	0	1,127,788	8,054	658,508	453,437	5,673	2,117	0
70-74	990,256	4,345	785,530	195,080	4,359	942	0	763,664	12,581	332,590	416,603	1,889	0	0
75-79	517,345	3,858	382,189	129,182	2,115	0	0	392,690	591	124,960	267,139	0	0	0
80-84	313,176	1,024	205,716	105,100	1,337	0	0	276,633	789	72,187	200,522	1,983	1,152	0
85+	233,607	2,136	126,545	103,305	0	1,621	0	187,733	2,055	24,092	160,620	967	0	0

PUNJAB

Table 2.1: Population by Age, Sex and Marital Status (15 & above)

AGE	MALE							FEMALE						
	Total	Never Married	Married	Widowed	Divorced	Separated	Nikkah	Total	Never Married	Married	Widowed	Divorced	Separated	Nikkah
1	2	3	4	5	6	7	8	9	10	11	12	13	14	15
15-19	6,365,796	6,218,063	140,282	1,187	1,010	0	5,254	5,904,894	5,348,462	538,170	2,143	6,340	1,933	7,846
20-24	5,103,898	4,067,019	1,014,815	7,404	7,285	1,476	5,899	5,267,163	2,895,074	2,309,104	3,830	34,539	8,282	16,334
25-29	4,141,840	1,845,831	2,240,314	11,036	31,659	4,751	8,249	4,687,787	1,057,625	3,518,184	24,447	70,437	8,767	8,325
30-34	3,577,376	548,457	2,970,783	8,311	43,376	5,509	940	4,055,038	288,714	3,663,603	48,099	47,223	5,593	1,805
35-39	3,571,312	219,732	3,288,062	19,411	38,308	4,514	1,284	3,729,767	101,695	3,493,449	77,853	49,558	4,643	2,569
40-44	3,038,193	82,206	2,881,286	29,574	35,437	7,890	1,800	3,174,366	54,198	2,939,088	121,805	52,214	7,060	0
45-49	2,536,560	51,886	2,405,305	57,254	19,611	2,504	0	2,379,487	45,370	2,121,793	170,639	29,994	11,692	0
50-54	2,300,375	30,170	2,146,611	92,141	29,875	1,577	0	2,602,263	31,273	2,149,065	384,653	28,431	8,841	0
55-59	2,069,997	26,906	1,914,594	115,108	9,202	4,186	0	2,014,533	23,940	1,541,297	434,908	9,417	4,970	0
60-64	1,593,213	9,972	1,401,076	168,764	13,401	0	0	1,514,580	24,828	954,767	518,444	12,108	4,433	0
65-69	1,179,068	10,367	952,903	201,289	10,551	3,959	0	980,498	5,609	546,983	417,927	7,862	2,117	0
70-74	849,338	4,364	644,541	194,013	5,478	942	0	724,855	12,588	289,927	419,288	3,052	0	0
75-79	461,610	2,973	317,992	138,265	2,380	0	0	375,340	591	113,406	261,343	0	0	0
80-84	289,084	1,024	173,555	113,805	700	0	0	239,294	789	55,885	180,637	1,983	0	0
85+	223,261	1,197	95,914	124,528	0	1,621	0	185,822	925	20,822	160,704	1,906	1,466	0

PUNJAB URBAN

Table 2.1a: Population by Age, Sex and Marital Status (15 & above)

AGE	MALE							FEMALE						
	Total	Never Married	Married	Widowed	Divorced	Separated	Nikkah	Total	Never Married	Married	Widowed	Divorced	Separated	Nikkah
1	2	3	4	5	6	7	8	9	10	11	12	13	14	15
15-19	2,301,464	2,265,125	33,033	0	0	0	3,307	2,216,814	2,061,220	149,491	1,163	1,655	1,342	1,943
20-24	2,061,415	1,746,073	310,003	1,554	885	1,476	1,424	1,991,930	1,178,690	780,313	1,131	17,258	3,604	10,934
25-29	1,720,683	866,852	829,988	5,110	13,925	930	3,878	1,759,958	457,455	1,252,415	7,309	34,917	3,150	4,712
30-34	1,458,573	242,320	1,191,993	0	20,964	3,296	0	1,571,006	129,048	1,413,091	10,145	17,151	0	1,572
35-39	1,416,897	112,355	1,283,481	5,711	15,350	0	0	1,543,701	41,466	1,443,445	37,472	18,748	0	2,569
40-44	1,226,464	36,282	1,169,055	8,323	10,484	1,380	939	1,211,318	22,746	1,115,138	44,091	25,983	3,358	0
45-49	1,031,412	22,345	986,670	15,453	6,944	0	0	914,664	19,992	804,637	76,355	9,547	4,133	0
50-54	900,809	13,985	837,017	31,708	18,098	0	0	975,942	8,092	785,861	170,867	9,244	1,877	0
55-59	765,560	11,887	708,262	43,713	1,697	0	0	734,994	11,580	560,694	160,360	1,092	1,269	0
60-64	603,392	4,147	530,549	61,184	7,512	0	0	555,011	6,903	351,057	190,208	3,986	2,856	0
65-69	432,580	9,211	338,789	78,838	4,559	1,183	0	336,460	2,845	180,807	150,275	2,533	0	0
70-74	274,644	1,655	201,528	70,343	1,118	0	0	253,085	4,200	84,944	162,778	1,163	0	0
75-79	147,187	1,209	96,326	48,445	1,207	0	0	121,522	0	35,450	86,072	0	0	0
80-84	79,258	0	48,827	30,431	0	0	0	71,934	0	9,070	62,864	0	0	0
85+	72,273	0	25,572	46,700	0	0	0	63,983	0	5,534	56,044	939	1,466	0

PUNJAB RURAL

Table 2.1b: Population by Age, Sex and Marital Status (15 & above)

AGE	MALE							FEMALE						
	Total	Never Married	Married	Widowed	Divorced	Separated	Nikkah	Total	Never Married	Married	Widowed	Divorced	Separated	Nikkah
1	2	3	4	5	6	7	8	9	10	11	12	13	14	15
15-19	4,064,332	3,952,939	107,249	1,187	1,010	0	1,947	3,688,080	3,287,242	388,679	980	4,686	591	5,902
20-24	3,042,483	2,320,946	704,812	5,850	6,400	0	4,475	3,275,232	1,716,384	1,528,791	2,699	17,281	4,678	5,400
25-29	2,421,156	978,979	1,410,327	5,926	17,733	3,821	4,370	2,927,829	600,170	2,265,769	17,138	35,520	5,617	3,614
30-34	2,118,804	306,137	1,778,790	8,311	22,412	2,213	940	2,484,032	159,667	2,250,512	37,954	30,073	5,593	233
35-39	2,154,415	107,377	2,004,581	13,700	22,959	4,514	1,284	2,186,066	60,229	2,050,003	40,381	30,810	4,643	0
40-44	1,811,729	45,924	1,712,231	21,251	24,953	6,510	861	1,963,048	31,452	1,823,950	77,714	26,231	3,701	0
45-49	1,505,148	29,541	1,418,635	41,801	12,667	2,504	0	1,464,823	25,378	1,317,155	94,284	20,447	7,559	0
50-54	1,399,566	16,185	1,309,594	60,433	11,777	1,577	0	1,626,321	23,181	1,363,204	213,786	19,187	6,964	0
55-59	1,304,437	15,019	1,206,332	71,395	7,505	4,186	0	1,279,539	12,360	980,604	274,548	8,326	3,702	0
60-64	989,821	5,825	870,527	107,580	5,889	0	0	959,570	17,925	603,709	328,236	8,122	1,577	0
65-69	746,488	1,157	614,114	122,450	5,991	2,776	0	644,038	2,764	366,176	267,652	5,329	2,117	0
70-74	574,694	2,710	443,014	123,670	4,359	942	0	471,770	8,387	204,983	256,510	1,889	0	0
75-79	314,423	1,764	221,666	89,820	1,173	0	0	253,818	591	77,956	175,271	0	0	0
80-84	209,826	1,024	124,728	83,374	700	0	0	167,360	789	46,815	117,772	1,983	0	0
85+	150,988	1,197	70,342	77,828	0	1,621	0	121,839	925	15,288	104,660	967	0	0

SINDH

Table 2.2: Population by Age, Sex and Marital Status (15 & above)

AGE	MALE							FEMALE						
	Total	Never Married	Married	Widowed	Divorced	Separated	Nikkah	Total	Never Married	Married	Widowed	Divorced	Separated	Nikkah
1	2	3	4	5	6	7	8	9	10	11	12	13	14	15
15-19	2,842,580	2,731,098	106,309	1,956	586	2,631	0	2,560,637	2,275,665	280,742	527	1,022	0	2,680
20-24	2,411,419	1,755,131	646,114	3,559	2,680	282	3,653	2,360,666	1,045,058	1,300,834	6,666	6,735	0	1,372
25-29	2,008,330	788,058	1,205,194	4,062	8,324	1,788	905	1,966,881	341,111	1,605,502	6,638	11,682	1,947	0
30-34	1,768,719	281,221	1,465,102	8,241	11,797	2,076	282	1,702,788	113,111	1,566,776	13,383	8,417	1,101	0
35-39	1,635,244	108,367	1,497,751	14,971	10,661	3,493	0	1,544,980	65,415	1,445,801	26,652	6,608	505	0
40-44	1,366,834	36,884	1,301,588	19,069	8,316	977	0	1,173,576	21,421	1,103,111	45,453	3,112	479	0
45-49	1,016,458	17,950	978,664	13,314	5,827	702	0	868,464	13,777	791,040	59,454	4,193	0	0
50-54	909,159	8,497	868,284	26,716	4,803	859	0	1,179,463	12,781	1,023,781	139,346	2,464	1,091	0
55-59	844,235	8,730	777,034	58,471	0	0	0	724,657	6,233	550,668	167,755	0	0	0
60-64	662,810	7,210	607,241	47,179	1,180	0	0	598,316	1,172	404,845	190,113	586	1,600	0
65-69	481,796	1,224	407,119	70,598	2,855	0	0	411,380	5,549	213,886	191,945	0	0	0
70-74	347,277	915	258,895	86,150	0	1,316	0	264,704	1,588	88,093	175,022	0	0	0
75-79	140,896	721	110,350	29,826	0	0	0	128,622	2,020	36,511	90,090	0	0	0
80-84	84,039	608	57,345	25,450	637	0	0	71,185	0	8,893	61,140	0	1,152	0
85+	46,262	0	30,008	16,254	0	0	0	53,809	586	8,661	44,561	0	0	0

SINDH URBAN

Table 2.2a: Population by Age, Sex and Marital Status (15 & above)

AGE	MALE							FEMALE						
	Total	Never Married	Married	Widowed	Divorced	Separated	Nikkah	Total	Never Married	Married	Widowed	Divorced	Separated	Nikkah
1	2	3	4	5	6	7	8	9	10	11	12	13	14	15
15-19	1,499,250	1,470,431	27,256	0	586	977	0	1,395,671	1,285,040	108,375	0	1,022	0	1,233
20-24	1,378,808	1,128,354	245,287	1,737	2,240	282	908	1,247,108	670,120	568,431	4,759	3,798	0	0
25-29	1,135,296	565,196	557,796	1,886	8,324	1,190	905	1,102,249	250,697	840,415	2,271	7,730	1,136	0
30-34	998,081	215,623	771,105	2,787	7,654	629	282	961,957	83,068	864,201	7,871	6,817	0	0
35-39	915,600	74,533	828,099	3,724	8,514	730	0	897,162	55,807	819,063	15,686	6,608	0	0
40-44	774,761	24,791	734,474	6,203	8,316	977	0	665,125	17,508	618,248	25,777	3,112	479	0
45-49	609,120	14,850	586,045	6,235	1,288	702	0	528,360	13,777	464,126	46,951	3,506	0	0
50-54	516,361	5,213	491,558	15,605	3,126	859	0	636,601	9,543	531,576	91,928	2,464	1,091	0
55-59	471,620	5,432	434,399	31,789	0	0	0	410,530	5,150	316,725	88,655	0	0	0
60-64	387,118	5,370	353,290	27,278	1,180	0	0	319,341	1,172	215,722	101,861	586	0	0
65-69	261,208	0	223,423	36,930	855	0	0	217,405	5,549	99,361	112,495	0	0	0
70-74	179,436	0	132,170	45,950	0	1,316	0	150,456	1,588	35,877	112,991	0	0	0
75-79	68,468	0	48,860	19,608	0	0	0	64,165	2,020	13,486	48,660	0	0	0
80-84	38,193	608	24,418	13,167	0	0	0	31,182	0	2,160	29,022	0	0	0
85+	19,288	0	9,148	10,141	0	0	0	28,925	586	4,079	24,260	0	0	0

SINDH RURAL

Table 2.2b: Population by Age, Sex and Marital Status (15 & above)

AGE	MALE							FEMALE						
	Total	Never Married	Married	Widowed	Divorced	Separated	Nikkah	Total	Never Married	Married	Widowed	Divorced	Separated	Nikkah
1	2	3	4	5	6	7	8	9	10	11	12	13	14	15
15-19	1,343,330	1,260,667	79,053	1,956	0	1,653	0	1,164,966	990,625	172,367	527	0	0	1,447
20-24	1,032,611	626,777	400,827	1,822	440	0	2,745	1,113,558	374,938	732,403	1,907	2,937	0	1,372
25-29	873,035	222,862	647,399	2,176	0	598	0	864,632	90,414	765,087	4,367	3,952	811	0
30-34	770,638	65,598	693,997	5,454	4,142	1,447	0	740,831	30,043	702,576	5,512	1,600	1,101	0
35-39	719,644	33,835	669,652	11,247	2,147	2,763	0	647,817	9,609	626,738	10,966	0	505	0
40-44	592,073	12,093	567,114	12,866	0	0	0	508,451	3,912	484,863	19,676	0	0	0
45-49	407,337	3,100	392,620	7,079	4,538	0	0	340,104	0	326,914	12,503	687	0	0
50-54	392,798	3,284	376,726	11,111	1,677	0	0	542,862	3,238	492,206	47,418	0	0	0
55-59	372,615	3,298	342,635	26,682	0	0	0	314,127	1,083	233,943	79,100	0	0	0
60-64	275,692	1,840	253,951	19,901	0	0	0	278,975	0	189,123	88,252	0	1,600	0
65-69	220,588	1,224	183,696	33,668	2,000	0	0	193,975	0	114,525	79,450	0	0	0
70-74	167,841	915	126,725	40,200	0	0	0	114,248	0	52,216	62,031	0	0	0
75-79	72,428	721	61,490	10,217	0	0	0	64,456	0	23,026	41,431	0	0	0
80-84	45,846	0	32,926	12,283	637	0	0	40,003	0	6,733	32,118	0	1,152	0
85+	26,974	0	20,861	6,113	0	0	0	24,884	0	4,582	20,302	0	0	0

KHYBER PAKHTUNKHWA

Table 2.3: Population by Age, Sex and Marital Status (15 & above)

AGE	MALE							FEMALE						
	Total	Never Married	Married	Widowed	Divorced	Separated	Nikkah	Total	Never Married	Married	Widowed	Divorced	Separated	Nikkah
1	2	3	4	5	6	7	8	9	10	11	12	13	14	15
15-19	2,216,517	2,170,515	42,620	874	2,507	0	0	2,017,896	1,724,108	281,234	660	764	0	11,131
20-24	1,534,988	1,163,819	364,312	4,139	0	0	2,718	1,611,487	680,076	921,231	5,820	2,565	820	976
25-29	1,115,952	455,602	655,373	1,104	0	1,577	2,297	1,386,440	233,329	1,136,113	3,473	11,245	844	1,437
30-34	1,005,292	126,326	875,565	521	2,344	0	537	1,218,910	98,235	1,101,545	13,943	4,270	917	0
35-39	844,699	31,664	808,101	1,152	3,261	0	521	1,066,964	66,258	984,723	14,254	1,729	0	0
40-44	796,397	17,274	774,712	3,652	759	0	0	826,696	30,262	754,284	39,491	2,657	0	0
45-49	708,217	13,061	687,788	6,238	0	1,130	0	658,940	19,848	598,478	36,737	1,883	1,995	0
50-54	626,290	4,248	608,952	9,390	2,144	1,557	0	854,458	16,139	747,048	87,540	3,292	439	0
55-59	517,875	2,522	503,451	11,102	800	0	0	494,806	14,454	399,711	77,097	3,544	0	0
60-64	469,849	3,585	443,468	22,275	521	0	0	391,538	8,090	259,591	123,355	501	0	0
65-69	335,920	2,474	312,975	20,472	0	0	0	273,917	5,672	172,495	94,968	783	0	0
70-74	241,719	720	210,411	30,588	0	0	0	171,747	4,194	75,346	92,207	0	0	0
75-79	127,703	614	95,219	30,929	942	0	0	78,138	0	26,452	51,287	398	0	0
80-84	61,275	0	48,917	12,358	0	0	0	67,123	504	17,782	48,837	0	0	0
85+	54,630	939	35,441	18,250	0	0	0	39,634	1,130	4,788	33,716	0	0	0

KHYBER PAKHTUNKHWA URBAN

Table 2.3a: Population by Age, Sex and Marital Status (15 & above)

AGE	MALE							FEMALE						
	Total	Never Married	Married	Widowed	Divorced	Separated	Nikkah	Total	Never Married	Married	Widowed	Divorced	Separated	Nikkah
1	2	3	4	5	6	7	8	9	10	11	12	13	14	15
15-19	390,189	387,375	2,814	0	0	0	0	326,804	285,330	40,965	0	0	0	509
20-24	295,115	247,655	45,804	521	0	0	1,135	289,405	145,378	141,638	0	1,413	0	976
25-29	209,740	96,411	111,842	646	0	442	399	232,643	45,177	186,748	335	383	0	0
30-34	182,007	29,093	151,174	521	682	0	537	200,370	18,249	181,146	633	342	0	0
35-39	154,435	7,383	146,531	0	0	0	521	185,203	13,046	168,500	3,657	0	0	0
40-44	165,983	7,027	157,186	1,011	759	0	0	161,791	9,665	142,024	9,181	921	0	0
45-49	136,604	2,940	133,296	368	0	0	0	119,623	2,476	109,265	7,882	0	0	0
50-54	131,077	1,989	124,332	4,317	439	0	0	137,646	2,012	117,043	17,446	707	439	0
55-59	102,497	509	100,045	1,943	0	0	0	80,928	1,902	67,228	11,798	0	0	0
60-64	79,698	398	74,987	3,792	521	0	0	66,895	2,297	41,716	22,381	501	0	0
65-69	57,699	0	54,134	3,566	0	0	0	41,600	383	23,429	17,350	439	0	0
70-74	35,789	0	28,255	7,534	0	0	0	21,436	0	7,133	14,303	0	0	0
75-79	13,451	0	9,166	4,284	0	0	0	17,637	0	5,146	12,093	398	0	0
80-84	9,704	0	5,654	4,050	0	0	0	7,478	504	640	6,334	0	0	0
85+	4,136	0	3,246	890	0	0	0	4,937	0	566	4,371	0	0	0

KHYBER PAKHTUNKHWA RURAL

Table 2.3b: Population by Age, Sex and Marital Status (15 & above)

AGE	MALE							FEMALE						
	Total	Never Married	Married	Widowed	Divorced	Separated	Nikkah	Total	Never Married	Married	Widowed	Divorced	Separated	Nikkah
1	2	3	4	5	6	7	8	9	10	11	12	13	14	15
15-19	1,826,328	1,783,140	39,806	874	2,507	0	0	1,691,092	1,438,778	240,269	660	764	0	10,622
20-24	1,239,873	916,164	318,508	3,618	0	0	1,583	1,322,082	534,698	779,592	5,820	1,152	820	0
25-29	906,212	359,191	543,531	458	0	1,135	1,898	1,153,797	188,152	949,365	3,138	10,862	844	1,437
30-34	823,285	97,233	724,391	0	1,662	0	0	1,018,540	79,986	920,399	13,310	3,927	917	0
35-39	690,264	24,281	661,570	1,152	3,261	0	0	881,761	53,212	816,223	10,597	1,729	0	0
40-44	630,414	10,247	617,526	2,641	0	0	0	664,904	20,597	612,260	30,310	1,736	0	0
45-49	571,613	10,122	554,492	5,870	0	1,130	0	539,318	17,372	489,214	28,855	1,883	1,995	0
50-54	495,213	2,259	484,620	5,073	1,705	1,557	0	716,811	14,128	630,005	70,094	2,585	0	0
55-59	415,378	2,013	403,405	9,159	800	0	0	413,878	12,553	332,483	65,299	3,544	0	0
60-64	390,151	3,187	368,481	18,483	0	0	0	324,643	5,793	217,875	100,974	0	0	0
65-69	278,220	2,474	258,841	16,906	0	0	0	232,317	5,289	149,066	77,618	344	0	0
70-74	205,930	720	182,157	23,053	0	0	0	150,311	4,194	68,213	77,904	0	0	0
75-79	114,253	614	86,053	26,644	942	0	0	60,501	0	21,306	39,194	0	0	0
80-84	51,571	0	43,263	8,308	0	0	0	59,645	0	17,142	42,503	0	0	0
85+	50,494	939	32,195	17,360	0	0	0	34,697	1,130	4,222	29,345	0	0	0

BALUCHISTAN

Table 2.4: Population by Age, Sex and Marital Status (15 & above)

AGE	MALE							FEMALE						
	Total	Never Married	Married	Widowed	Divorced	Separated	Nikkah	Total	Never Married	Married	Widowed	Divorced	Separated	Nikkah
1	2	3	4	5	6	7	8	9	10	11	12	13	14	15
15-19	828,423	815,892	12,530	0	0	0	0	684,061	628,112	55,542	408	0	0	0
20-24	662,534	507,249	150,648	2,051	625	0	1,962	627,671	260,527	365,890	867	387	0	0
25-29	552,940	223,525	318,626	8,128	764	1,163	736	516,972	62,513	450,992	3,468	0	0	0
30-34	379,735	51,790	324,763	2,431	751	0	0	329,114	18,228	300,800	7,920	1,153	1,013	0
35-39	314,057	24,508	286,145	3,404	0	0	0	298,172	5,119	289,723	2,761	0	568	0
40-44	285,711	7,880	273,816	3,266	472	0	276	214,109	2,358	204,188	7,564	0	0	0
45-49	219,253	2,128	213,186	2,926	1,013	0	0	187,514	1,336	171,887	13,914	0	377	0
50-54	200,028	1,431	189,731	8,526	341	0	0	312,869	0	258,772	53,730	0	367	0
55-59	208,951	465	196,084	12,401	0	0	0	181,324	0	132,830	48,494	0	0	0
60-64	173,999	218	160,729	13,052	0	0	0	137,979	0	64,335	73,644	0	0	0
65-69	95,285	0	85,255	10,031	0	0	0	71,216	0	38,454	32,762	0	0	0
70-74	57,268	0	46,646	10,622	0	0	0	32,103	0	10,069	22,034	0	0	0
75-79	24,717	760	19,890	4,068	0	0	0	19,497	0	3,967	15,530	0	0	0
80-84	9,832	0	7,187	2,645	0	0	0	12,476	0	1,497	10,980	0	0	0
85+	6,344	0	4,341	2,004	0	0	0	8,153	0	0	8,153	0	0	0

BALUCHISTAN URBAN

Table 2.4a: Population by Age, Sex and Marital Status (15 & above)

AGE	MALE							FEMALE						
	Total	Never Married	Married	Widowed	Divorced	Separated	Nikkah	Total	Never Married	Married	Widowed	Divorced	Separated	Nikkah
1	2	3	4	5	6	7	8	9	10	11	12	13	14	15
15-19	231,287	229,753	1,534	0	0	0	0	193,412	183,983	9,021	408	0	0	0
20-24	191,348	155,000	33,146	1,415	625	0	1,163	198,369	94,614	103,755	0	0	0	0
25-29	156,908	61,072	90,604	3,099	764	1,163	206	148,846	26,344	120,811	1,690	0	0	0
30-34	113,157	16,500	96,366	291	0	0	0	109,991	8,130	100,362	1,165	334	0	0
35-39	101,648	11,186	90,013	450	0	0	0	88,705	2,427	84,051	1,658	0	568	0
40-44	88,811	3,076	85,263	0	472	0	0	71,345	1,221	65,622	4,502	0	0	0
45-49	68,567	678	66,612	1,036	241	0	0	69,470	1,336	63,984	4,149	0	0	0
50-54	64,320	1,431	60,387	2,162	341	0	0	84,899	0	69,099	15,433	0	367	0
55-59	66,419	0	62,150	4,269	0	0	0	54,313	0	36,993	17,320	0	0	0
60-64	49,839	0	45,922	3,918	0	0	0	41,014	0	20,484	20,529	0	0	0
65-69	24,048	0	20,130	3,918	0	0	0	13,758	0	9,713	4,044	0	0	0
70-74	15,477	0	13,011	2,466	0	0	0	4,767	0	2,892	1,876	0	0	0
75-79	8,476	0	6,909	1,567	0	0	0	5,583	0	1,296	4,287	0	0	0
80-84	3,899	0	2,389	1,511	0	0	0	2,851	0	0	2,851	0	0	0
85+	1,193	0	1,193	0	0	0	0	1,839	0	0	1,839	0	0	0

BALOCHISTAN RURAL

Table 2.4b: Population by Age, Sex and Marital Status (15 & above)

AGE	MALE							FEMALE						
	Total	Never Married	Married	Widowed	Divorced	Separated	Nikkah	Total	Never Married	Married	Widowed	Divorced	Separated	Nikkah
1	2	3	4	5	6	7	8	9	10	11	12	13	14	15
15-19	597,136	586,139	10,997	0	0	0	0	490,649	444,129	46,521	0	0	0	0
20-24	471,186	352,249	117,502	636	0	0	799	429,302	165,913	262,135	867	387	0	0
25-29	396,032	162,452	228,022	5,028	0	0	530	368,127	36,169	330,180	1,777	0	0	0
30-34	266,577	35,290	228,397	2,139	751	0	0	219,123	10,097	200,438	6,755	819	1,013	0
35-39	212,408	13,323	196,132	2,954	0	0	0	209,467	2,692	205,672	1,102	0	0	0
40-44	196,900	4,804	188,553	3,266	0	0	276	142,764	1,137	138,566	3,062	0	0	0
45-49	150,686	1,450	146,574	1,890	772	0	0	118,044	0	107,903	9,765	0	377	0
50-54	135,708	0	129,344	6,364	0	0	0	227,970	0	189,673	38,297	0	0	0
55-59	142,532	465	133,934	8,133	0	0	0	127,010	0	95,837	31,174	0	0	0
60-64	124,160	218	114,807	9,135	0	0	0	96,965	0	43,851	53,114	0	0	0
65-69	71,237	0	65,125	6,113	0	0	0	57,458	0	28,741	28,718	0	0	0
70-74	41,791	0	33,635	8,156	0	0	0	27,336	0	7,177	20,158	0	0	0
75-79	16,241	760	12,981	2,500	0	0	0	13,915	0	2,672	11,243	0	0	0
80-84	5,933	0	4,798	1,134	0	0	0	9,625	0	1,497	8,128	0	0	0
85+	5,151	0	3,148	2,004	0	0	0	6,314	0	0	6,314	0	0	0

PAKISTAN

Table 3: Percentage Distribution of Population by Sex, Relation to Head and Urban-Rural Residence

Area	Total	Head	Spouse	Son/ Daughter	Grand Child	Father/ Mother	Brother/ Sister	Nephew/ Niece	Son/ Daughter In Law	Brother/ Sister In Law	Father/ Mother In Law	Grand Father/ Mother	Real Uncle/ Aunt	Servants/ their Relatives	Other
1	2	3	4	5	6	7	8	9	10	11	12	13	14	15	16
Pakistan	100	16.84	14.57	49.74	6.26	3.28	2.82	1.5	3.53	0.68	0.15	0.04	0.07	0.08	0.44
Male	50.67	15.58	0.02	27.97	3.24	0.94	1.7	0.79	0.05	0.07	0.04	0.01	0.03	0.05	0.19
Female	49.33	1.26	14.56	21.77	3.02	2.34	1.12	0.72	3.47	0.61	0.11	0.03	0.04	0.03	0.25
Urban Area	36.75	6.37	5.51	18.03	2.12	1.2	1.14	0.58	1.26	0.27	0.03	0.01	0.02	0.05	0.15
Male	18.79	5.96	0	10.21	1.1	0.33	0.7	0.32	0.02	0.03	0.01	0	0.01	0.03	0.07
Female	17.96	0.41	5.51	7.82	1.02	0.88	0.45	0.27	1.23	0.24	0.02	0.01	0.02	0.02	0.08
Rural Area	63.25	10.47	9.06	31.71	4.13	2.08	1.68	0.92	2.27	0.4	0.12	0.03	0.05	0.03	0.29
Male	31.88	9.62	0.01	17.76	2.14	0.61	1	0.47	0.03	0.04	0.03	0.01	0.02	0.02	0.12
Female	31.37	0.85	9.05	13.95	2	1.47	0.68	0.45	2.24	0.37	0.09	0.02	0.03	0.01	0.17

PUNJAB

Table 3.1: Percentage Distribution of Population by Sex, Relation to Head and Urban-Rural Residence

Area	Total	Head	Spouse	Son/ Daughter	Grand Child	Father/ Mother	Brother/ Sister	Nephew/ Niece	Son/ Daughter In Law	Brother/ Sister In Law	Father/ Mother In Law	Grand Father/ Mother	Real Uncle/ Aunt	Servants/ their Relatives	Other
1	2	3	4	5	6	7	8	9	10	11	12	13	14	15	16
Punjab	100	17.31	14.53	48.82	6.63	3.16	2.49	1.59	3.85	0.72	0.18	0.05	0.08	0.11	0.47
Male	50.19	15.82	0.02	27.31	3.38	0.87	1.45	0.81	0.07	0.09	0.05	0.01	0.03	0.07	0.22
Female	49.81	1.49	14.52	21.51	3.25	2.29	1.04	0.78	3.78	0.64	0.13	0.03	0.05	0.04	0.26
Urban Area	37.19	6.46	5.45	18.01	2.51	1.12	0.96	0.61	1.46	0.29	0.04	0.01	0.02	0.06	0.19
Male	18.85	5.96	0	10.19	1.28	0.28	0.57	0.33	0.03	0.04	0.01	0	0.01	0.04	0.09
Female	18.35	0.5	5.45	7.82	1.23	0.83	0.39	0.28	1.43	0.24	0.03	0.01	0.01	0.02	0.1
Rural Area	62.81	10.85	9.08	30.81	4.13	2.04	1.53	0.98	2.39	0.44	0.13	0.03	0.06	0.04	0.28
Male	31.35	9.86	0.02	17.12	2.1	0.58	0.89	0.48	0.04	0.04	0.03	0.01	0.03	0.03	0.12
Female	31.46	0.99	9.07	13.69	2.02	1.46	0.65	0.5	2.35	0.39	0.1	0.02	0.04	0.02	0.16

SINDH

Table 3.2: Percentage Distribution of Population by Sex, Relation to Head and Urban-Rural Residence

Area	Total	Head	Spouse	Son/ Daughter	Grand Child	Father/ Mother	Brother/ Sister	Nephew/ Niece	Son/ Daughter In Law	Brother/ Sister In Law	Father/ Mother In Law	Grand Father/ Mother	Real Uncle/ Aunt	Servants/ their Relatives	Other
1	2	3	4	5	6	7	8	9	10	11	12	13	14	15	16
Sindh	100	17.48	16.02	50.5	3.76	4.09	3.62	1.3	2.24	0.55	0.06	0.03	0.05	0.04	0.26
Male	51.75	16.88	0.01	28.33	1.98	1.33	2.24	0.73	0.05	0.05	0.01	0	0.02	0.01	0.1
Female	48.25	0.6	16.01	22.16	1.77	2.76	1.38	0.57	2.2	0.5	0.05	0.02	0.03	0.03	0.16
Urban Area	52.23	9.35	8.34	25.81	2.05	2.01	2.04	0.76	1.31	0.34	0.02	0.01	0.03	0.03	0.14
Male	27.06	8.92	0	14.6	1.12	0.61	1.25	0.42	0.02	0.03	0.01	0	0.01	0.01	0.07
Female	25.17	0.43	8.33	11.21	0.93	1.4	0.79	0.34	1.29	0.31	0.01	0.01	0.03	0.02	0.07
Rural Area	47.77	8.13	7.68	24.69	1.71	2.08	1.59	0.53	0.93	0.21	0.05	0.02	0.02	0.01	0.12
Male	24.69	7.96	0.01	13.73	0.87	0.72	0.99	0.31	0.03	0.02	0.01	0	0.01	0	0.03
Female	23.08	0.17	7.68	10.96	0.84	1.36	0.59	0.22	0.91	0.19	0.04	0.02	0.01	0.01	0.09

KHYBER PAKHTUNKHWA

Table 3.3: Percentage Distribution of Population by Sex, Relation to Head and Urban-Rural Residence

Area	Total	Head	Spouse	Son/ Daughter	Grand Child	Father/ Mother	Brother/ Sister	Nephew/ Niece	Son/ Daughter In Law	Brother/ Sister In Law	Father/ Mother In Law	Grand Father/ Mother	Real Uncle/ Aunt	Servants/ their Relatives	Other
1	2	3	4	5	6	7	8	9	10	11	12	13	14	15	16
KPK	100	15.05	12.83	50.15	8.81	2.49	2.46	1.7	4.63	0.77	0.21	0.03	0.06	0.08	0.73
Male	49.89	13.29	0.01	28.47	4.6	0.66	1.45	0.89	0.02	0.07	0.05	0.01	0.02	0.04	0.31
Female	50.11	1.76	12.82	21.68	4.21	1.83	1.01	0.82	4.61	0.71	0.16	0.02	0.04	0.03	0.42
Urban Area	16.65	2.61	2.27	8.38	1.22	0.43	0.45	0.31	0.69	0.15	0.02	0.01	0.01	0.03	0.08
Male	8.43	2.4	0	4.77	0.61	0.1	0.29	0.17	0	0.02	0	0	0	0.03	0.03
Female	8.22	0.21	2.27	3.61	0.61	0.32	0.17	0.14	0.69	0.13	0.02	0	0.01	0.01	0.04
Rural Area	83.35	12.43	10.56	41.77	7.59	2.06	2.01	1.4	3.94	0.63	0.19	0.02	0.06	0.04	0.66
Male	41.46	10.88	0.01	23.7	3.99	0.56	1.16	0.72	0.02	0.05	0.05	0.01	0.02	0.02	0.28
Female	41.89	1.55	10.55	18.06	3.6	1.5	0.85	0.68	3.92	0.58	0.14	0.02	0.04	0.03	0.38

BALUCHISTAN

Table 3.4: Percentage Distribution of Population by Sex, Relation to Head and Urban-Rural Residence

Area	Total	Head	Spouse	Son/ Daughter	Grand Child	Father /Mother	Brother /Sister	Nephew /Niece	Son/ Daughter In Law	Brother/ Sister In Law	Father/ Mother In Law	Grand Father/ Mother	Real Uncle/ Aunt	Servants/ their Relatives	Other
1	2	3	4	5	6	7	8	9	10	11	12	13	14	15	16
Baluchistan	100	15.09	14.06	53.94	5.61	3.41	3.65	0.92	2.61	0.49	0.05	0.01	0.03	0.03	0.1
Male	52.89	14.74	0.02	31.12	3.09	0.82	2.46	0.5	0.03	0.03	0.02	0	0.01	0.01	0.03
Female	47.11	0.35	14.04	22.82	2.52	2.59	1.19	0.42	2.58	0.46	0.03	0.01	0.02	0.02	0.06
Urban Area	27.88	4.3	3.96	14.43	1.48	0.97	1.19	0.38	0.82	0.24	0.02	0.01	0.02	0.03	0.04
Male	14.61	4.21	0.02	8.25	0.78	0.23	0.82	0.22	0.01	0.01	0.01	0	0.01	0.01	0.02
Female	13.27	0.09	3.94	6.18	0.7	0.74	0.37	0.16	0.8	0.23	0.01	0.01	0.01	0.02	0.02
Rural Area	72.12	10.79	10.1	39.51	4.13	2.44	2.46	0.55	1.8	0.24	0.03	0.01	0.01	0	0.05
Male	38.28	10.53	0	22.87	2.3	0.59	1.65	0.28	0.02	0.02	0.01	0	0.01	0	0.01
Female	33.84	0.26	10.1	16.64	1.83	1.85	0.82	0.26	1.78	0.23	0.02	0.01	0.01	0	0.04

PAKISTAN

Table 4: Total live births by Sex, Age of mother at first birth and by Urban Rural Residence
(All Ever Married women aged 15-49)

Age of Mother	Pakistan			Urban Area			Rural Area		
(Years)	Both Sexes	Male	Female	Both Sexes	Male	Female	Both Sexes	Male	Female
1	2	3	4	5	6	7	8	9	10
Total	114,155,885	59,432,038	54,726,149	39,879,232	20,810,483	19,069,108	74,276,653	38,621,552	35,657,040
15-19	40,832,908	21,232,285	19,602,237	13,182,979	6,908,004	6,275,335	27,649,929	14,324,281	13,326,901
20-24	51,722,297	26,959,213	24,763,771	18,565,515	9,630,448	8,935,067	33,156,782	17,328,764	15,828,704
25-29	17,804,547	9,253,533	8,551,014	6,729,839	3,561,882	3,167,956	11,074,709	5,691,651	5,383,058
30-34	3,314,548	1,741,728	1,572,820	1,240,484	632,557	607,927	2,074,064	1,109,170	964,894
35-39	426,036	213,340	212,696	144,836	67,733	77,103	281,199	145,607	135,592
40-44	54,813	31,939	22,875	15,579	9,859	5,720	39,234	22,079	17,155
45-49	736	0	736	0	0	0	736	0	736

PUNJAB

Table 4.1: Total live births by Sex, Age of mother at first birth and by Urban Rural Residence
(All Ever Married women aged 15-49)

Age of Mother (Years)	Punjab			Urban Area			Rural Area		
	Both Sexes	Male	Female	Both Sexes	Male	Female	Both Sexes	Male	Female
1	2	3	4	5	6	7	8	9	10
Total	60,982,066	31,472,625	29,509,441	21,633,129	11,220,123	10,413,005	39,348,936	20,252,501	19,096,435
15-19	19,139,209	9,802,430	9,336,779	6,031,056	3,131,699	2,899,357	13,108,153	6,670,731	6,437,422
20-24	28,442,478	14,717,686	13,724,792	10,640,791	5,472,777	5,168,014	17,801,687	9,244,909	8,556,778
25-29	11,098,832	5,755,366	5,343,466	4,159,592	2,209,691	1,949,901	6,939,240	3,545,675	3,393,565
30-34	2,013,505	1,054,017	959,488	695,867	354,824	341,042	1,317,638	699,193	618,445
35-39	260,113	130,485	129,628	93,352	44,381	48,971	166,761	86,104	80,657
40-44	27,929	12,641	15,288	12,471	6,751	5,720	15,457	5,889	9,568
45-49	0	0	0	0	0	0	0	0	0

SINDH

Table 4.2: Total live births by Sex, Age of mother at first birth and by Urban Rural Residence
(All Ever Married women aged 15-49)

Age of Mother (Years)	Sindh			Urban Area			Rural Area		
	Both Sexes	Male	Female	Both Sexes	Male	Female	Both Sexes	Male	Female
1	2	3	4	5	6	7	8	9	10
Total	26,453,103	13,920,907	12,532,196	13,106,551	6,926,881	6,179,671	13,346,554	6,994,028	6,352,526
15-19	10,189,250	5,340,739	4,848,512	4,950,452	2,621,376	2,329,076	5,238,799	2,719,363	2,519,436
20-24	11,615,407	6,098,829	5,516,578	5,737,739	3,035,294	2,702,445	5,877,668	3,063,534	2,814,134
25-29	3,791,142	2,012,671	1,778,471	1,964,256	1,039,237	925,020	1,826,886	973,435	853,451
30-34	771,795	423,383	348,412	408,564	209,816	198,748	363,231	213,567	149,664
35-39	80,996	40,772	40,223	42,753	18,371	24,382	38,243	22,402	15,841
40-44	4,513	4,513	0	2,787	2,787	0	1,727	1,727	0
45-49	0	0	0	0	0	0	0	0	0

KHYBER PAKHTUNKHWA

Table 4.3: Total live births by Sex, Age of mother at first birth and by Urban Rural Residence
(All Ever Married women aged 15-49)

Age of Mother (Years)	KPK			Urban Are			Rural Area		
	Both Sexes	Male	Female	Both Sexes	Male	Female	Both Sexes	Male	Female
1	2	3	4	5	6	7	8	9	10
Total	20,070,353	10,443,573	9,629,442	3,283,818	1,670,728	1,613,452	16,786,532	8,772,845	8,015,991
15-19	8,866,032	4,673,646	4,194,000	1,494,282	770,522	724,121	7,371,750	3,903,124	3,469,879
20-24	8,489,277	4,410,246	4,080,082	1,306,833	657,944	648,889	7,182,444	3,752,302	3,431,193
25-29	2,243,986	1,122,826	1,121,159	395,883	200,461	195,422	1,848,103	922,365	925,738
30-34	381,238	190,647	190,590	80,520	38,573	41,948	300,717	152,074	148,643
35-39	69,894	33,545	36,349	5,979	2,907	3,072	63,914	30,638	33,276
40-44	19,190	12,663	6,526	321	321	0	18,868	12,342	6,526
45-49	736	0	736	0	0	0	736	0	736

BALUCHISTAN

Table 4.4: Total live births by Sex, Age of mother at first birth and by Urban Rural Residence
(All Ever Married women aged 15-49)

Age of Mother (Years)	Baluchistan			Urban Area			Rural Area		
	Both Sexes	Male	Female	Both Sexes	Male	Female	Both Sexes	Male	Female
1	2	3	4	5	6	7	8	9	10
Total	6,650,366	3,594,932	3,055,069	1,855,735	992,754	862,981	4,794,631	2,602,179	2,192,089
15-19	2,638,417	1,415,471	1,222,946	707,190	384,408	322,781	1,931,227	1,031,062	900,165
20-24	3,175,135	1,732,452	1,442,318	880,152	464,433	415,719	2,294,983	1,268,019	1,026,600
25-29	670,587	362,669	307,918	210,108	112,494	97,614	460,480	250,176	210,304
30-34	148,011	73,681	74,330	55,533	29,345	26,189	92,478	44,337	48,141
35-39	15,034	8,538	6,496	2,752	2,074	678	12,281	6,464	5,818
40-44	3,182	2,121	1,061	0	0	0	3,182	2,121	1,061
45-49	0	0	0	0	0	0	0	0	0

PAKISTAN

Table 5: Total live births by Sex, Duration of marriage of mother and Urban Rural Residence
(All Ever Married women aged 15-49)

Duration of Marriage (Years)	Pakistan			Urban Area			Rural Area		
	Both Sexes	Male	Female	Both Sexes	Male	Female	Both Sexes	Male	Female
1	2	3	4	5	6	7	8	9	10
All Durations	114,155,885	59,432,037	54,726,150	39,879,233	20,810,486	19,069,109	74,276,654	38,621,552	35,657,040
UNDER 1	20,396	7,726	12,670	7,465	2,153	5,312	12,931	5,573	7,358
1	565,619	293,609	272,010	215,409	102,077	113,333	350,209	191,532	158,677
2	1,193,739	591,932	601,806	441,601	215,939	225,661	752,138	375,993	376,145
3	1,801,007	972,637	828,371	625,453	324,612	300,841	1,175,555	648,025	527,529
4	2,264,835	1,111,917	1,152,553	812,457	409,912	402,544	1,452,378	702,005	750,008
5	2,889,796	1,461,557	1,429,291	1,084,166	549,198	534,968	1,805,630	912,359	894,322
6	3,209,150	1,638,415	1,570,735	1,090,880	555,081	535,798	2,118,271	1,083,334	1,034,937
7	3,603,066	1,853,508	1,749,558	1,213,183	633,523	579,661	2,389,883	1,219,985	1,169,898
8	4,254,197	2,227,098	2,027,886	1,374,676	720,502	654,174	2,879,521	1,506,596	1,373,712
9	3,880,110	1,951,561	1,928,550	1,332,560	670,898	661,662	2,547,550	1,280,662	1,266,888
10-14	25,133,733	13,214,719	11,919,375	8,783,701	4,620,896	4,163,166	16,350,032	8,593,823	7,756,209
15-19	24,440,853	12,755,270	11,686,049	8,706,850	4,542,552	4,164,298	15,734,003	8,212,718	7,521,751
20-24	23,124,159	11,961,802	11,162,357	8,098,611	4,232,813	3,865,798	15,025,549	7,728,990	7,296,559
25-29	13,984,874	7,412,461	6,572,413	4,770,096	2,533,930	2,236,167	9,214,778	4,878,532	4,336,246
30 & Above	3,790,351	1,977,825	1,812,526	1,322,125	696,400	625,726	2,468,226	1,281,425	1,186,801

PUNJAB

Table 5.1: Total live births by Sex, Duration of marriage of mother and Urban Rural Residence
(All Ever Married women aged 15-49)

Duration of Marriage	Punjab			Urban Area			Rural Area		
(Years)	Both Sexes	Male	Female	Both Sexes	Male	Female	Both Sexes	Male	Female
1	2	3	4	5	6	7	8	9	10
All Durations	60,982,063	31,472,624	29,509,441	21,633,129	11,220,122	10,413,005	39,348,937	20,252,502	19,096,434
UNDER 1	14,873	4,885	9,988	4,825	508	4,317	10,048	4,378	5,670
1	325,129	170,154	154,975	130,932	58,995	71,938	194,197	111,160	83,037
2	653,821	327,353	326,468	220,265	116,931	103,334	433,556	210,421	223,135
3	938,996	503,672	435,325	353,651	177,346	176,305	585,345	326,325	259,020
4	1,143,121	547,188	595,933	416,195	200,547	215,648	726,926	346,641	380,285
5	1,519,259	775,485	743,774	587,482	310,052	277,430	931,778	465,433	466,345
6	1,611,848	807,501	804,347	545,382	275,065	270,317	1,066,466	532,436	534,031
7	1,975,695	990,624	985,071	636,425	329,854	306,571	1,339,270	660,770	678,499
8	2,197,964	1,124,932	1,073,033	706,790	357,130	349,659	1,491,175	767,801	723,373
9	2,027,791	1,017,857	1,009,934	709,359	344,909	364,450	1,318,432	672,949	645,484
10-14	13,830,811	7,191,377	6,639,433	5,080,594	2,669,736	2,410,858	8,750,217	4,521,641	4,228,575
15-19	12,783,344	6,644,003	6,139,341	4,827,430	2,530,036	2,297,393	7,955,915	4,113,967	3,841,948
20-24	12,039,485	6,184,926	5,854,559	4,153,598	2,143,560	2,010,038	7,885,887	4,041,366	3,844,521
25-29	7,868,643	4,116,290	3,752,354	2,591,508	1,351,626	1,239,882	5,277,135	2,764,664	2,512,471
30 & Above	2,051,283	1,066,377	984,906	668,693	353,827	314,865	1,382,590	712,550	670,040

SINDH

Table 5.2: Total live births by Sex, Duration of marriage of mother and Urban Rural Residence
(All Ever Married women aged 15-49)

Duration of Marriage	Sindh			Urban Area			Rural Area		
(Years)	Both Sexes	Male	Female	Both Sexes	Male	Female	Both Sexes	Male	Female
1	2	3	4	5	6	7	8	9	10
All Durations	26,453,103	13,920,905	12,532,198	13,106,552	6,926,879	6,179,668	13,346,554	6,994,026	6,352,527
UNDER 1	5,273	2,591	2,682	2,390	1,395	994	2,884	1,195	1,688
1	124,000	63,501	60,499	59,834	29,152	30,682	64,167	34,350	29,817
2	282,897	138,101	144,796	163,770	74,751	89,019	119,127	63,350	55,777
3	441,960	250,296	191,664	199,407	111,499	87,907	242,553	138,797	103,756
4	572,979	285,312	287,667	265,557	135,222	130,335	307,422	150,090	157,332
5	702,156	363,972	338,184	368,208	180,952	187,255	333,948	183,020	150,928
6	837,799	433,658	404,141	393,696	198,846	194,849	444,103	234,811	209,292
7	832,544	438,675	393,869	444,175	236,135	208,040	388,369	202,540	185,829
8	994,301	531,552	462,749	508,483	280,323	228,161	485,818	251,229	234,588
9	1,060,481	536,346	524,135	479,049	249,290	229,759	581,432	287,056	294,376
10-14	5,733,660	3,054,731	2,678,929	2,647,346	1,400,530	1,246,815	3,086,315	1,654,201	1,432,114
15-19	5,564,116	2,921,374	2,642,742	2,769,771	1,435,547	1,334,223	2,794,345	1,485,827	1,308,518
20-24	5,288,434	2,791,430	2,497,004	2,802,701	1,500,690	1,302,011	2,485,733	1,290,740	1,194,993
25-29	3,084,160	1,628,865	1,455,295	1,533,462	841,275	692,187	1,550,698	787,591	763,108
30 & Above	928,343	480,501	447,842	468,703	251,272	217,431	459,640	229,229	230,411

KHYBER PAKHTUNKHWA

Table 5.3: Total live births by Sex, Duration of marriage of mother and Urban Rural Residence
(All Ever Married women aged 15-49)

Duration of Marriage (Years)	KPK			Urban Area			Rural Area		
	Both Sexes	Male	Female	Both Sexes	Male	Female	Both Sexes	Male	Female
1	2	3	4	5	6	7	8	9	10
All Durations	20,070,352	10,443,574	9,629,443	3,283,819	1,670,727	1,613,450	16,786,533	8,772,844	8,015,991
UNDER 1	250	250	0	250	250	0	0	0	0
1	88,741	43,680	45,061	13,960	7,357	6,602	74,782	36,323	38,459
2	188,999	93,560	95,439	38,712	16,055	22,658	150,286	77,505	72,781
3	300,818	158,906	141,913	42,861	21,731	21,129	257,957	137,174	120,783
4	392,258	194,286	197,972	75,682	40,763	34,919	316,576	153,523	163,053
5	480,116	235,427	245,741	70,576	31,761	38,815	409,540	203,666	206,925
6	531,107	280,899	250,207	94,244	50,852	43,391	436,863	230,047	206,816
7	543,176	274,556	268,619	67,408	29,809	37,599	475,768	244,747	231,020
8	759,233	404,195	355,825	105,494	51,729	53,765	653,739	352,466	302,059
9	575,418	271,138	304,280	96,033	48,860	47,173	479,385	222,278	257,107
10-14	4,078,255	2,148,419	1,930,196	699,260	362,869	336,751	3,378,995	1,785,549	1,593,445
15-19	4,563,036	2,369,851	2,193,651	665,333	339,463	325,870	3,897,703	2,030,388	1,867,782
20-24	4,483,538	2,295,145	2,188,394	711,059	358,997	352,062	3,772,479	1,936,147	1,836,332
25-29	2,463,671	1,347,647	1,116,024	473,720	246,445	227,275	1,989,951	1,101,202	888,749
30 & Above	621,736	325,615	296,121	129,227	63,786	65,441	492,509	261,829	230,680

BALUCHISTAN

Table 5.4: Total live by Sex, Duration of marriage of mother and Urban Rural Residence
(All Ever Married women aged 15-49)

Duration of Marriage	Baluchistan			Urban Area			Rural Area		
(Years)	Both Sexes	Male	Female	Both Sexes	Male	Female	Both Sexes	Male	Female
1	2	3	4	5	6	7	8	9	10
All Durations	6,650,367	3,594,933	3,055,069	1,855,735	992,756	862,979	4,794,630	2,602,179	2,192,089
UNDER 1	0	0	0	0	0	0	0	0	0
1	27,748	16,273	11,475	10,684	6,573	4,110	17,064	9,700	7,365
2	68,022	32,919	35,103	18,853	8,202	10,651	49,169	24,717	24,452
3	119,233	59,763	59,470	29,534	14,034	15,500	89,699	45,729	43,970
4	156,476	85,131	70,981	55,022	33,380	21,642	101,454	51,751	49,339
5	188,265	86,673	101,592	57,900	26,433	31,467	130,364	60,240	70,124
6	228,396	116,357	112,039	57,559	30,318	27,241	170,838	86,040	84,798
7	251,652	149,652	102,000	65,175	37,725	27,450	186,476	111,927	74,549
8	302,699	166,420	136,279	53,909	31,321	22,589	248,790	135,099	113,691
9	216,420	126,219	90,201	48,119	27,840	20,279	168,301	98,380	69,921
10-14	1,491,008	820,191	670,816	356,501	187,760	168,741	1,134,506	632,431	502,075
15-19	1,530,357	820,042	710,315	444,317	237,505	206,812	1,086,040	582,537	503,503
20-24	1,312,702	690,301	622,401	431,253	229,565	201,687	881,449	460,736	420,714
25-29	568,400	319,660	248,740	171,407	94,585	76,822	396,993	225,075	171,918
30 & Above	188,989	105,332	83,657	55,502	27,515	27,988	133,487	77,817	55,670

PAKISTAN

Table 6: Total live births by current age of mother for Urban and Rural Residence
(All Ever Married women aged 15-49)

Age of Mother	Number of Live Births										
(Years)	Total	One	Two	Three	Four	Five	Six	Seven	Eight	Nine	Ten+
1	2	3	4	5	6	7	8	9	10	11	12
Pakistan	114,155,885	4,674,362	10,805,095	17,184,654	21,744,301	18,816,541	14,608,379	10,308,480	7,046,822	4,114,193	4,853,055
15-19	478,609	324,620	144,254	7,217	2,517	0	0	0	0	0	0
20-24	6,048,206	1,555,042	2,373,844	1,414,415	540,910	115,108	48,883	0	0	0	0
25-29	15,269,991	1,272,484	3,305,256	4,327,804	3,490,104	1,776,542	717,616	307,030	51,271	4,010	17,869
30-34	21,995,384	668,850	2,277,631	4,223,998	5,401,440	4,266,169	2,791,456	1,369,136	599,188	233,938	163,574
35-39	25,883,097	403,396	1,336,940	3,446,981	5,519,165	5,008,284	4,023,383	2,748,809	1,933,274	854,326	608,535
40-44	24,565,521	268,701	799,341	2,308,856	4,023,857	4,411,892	3,815,750	3,180,363	2,448,821	1,488,102	1,819,833
45-49	19,915,074	181,266	567,827	1,455,379	2,766,303	3,238,543	3,211,288	2,703,140	2,014,266	1,533,816	2,243,242
Urban Area	39,879,232	1,830,011	4,422,268	7,097,507	8,709,297	6,780,170	4,772,656	2,678,026	1,610,963	810,122	1,168,206
15-19	123,610	80,588	40,419	2,602	0	0	0	0	0	0	0
20-24	1,844,491	533,416	670,889	471,038	112,575	46,344	10,227	0	0	0	0
25-29	4,929,058	526,502	1,281,722	1,451,813	1,007,521	427,986	191,517	38,342	3,652	0	0
30-34	7,730,167	302,712	1,050,440	1,697,339	1,994,927	1,332,290	789,153	310,493	185,343	46,975	20,490
35-39	9,511,065	184,930	706,019	1,632,419	2,485,194	1,845,709	1,239,044	711,678	469,240	113,198	123,631
40-44	8,562,351	127,070	395,982	1,077,719	1,840,134	1,780,505	1,362,869	787,969	468,960	310,919	410,218
45-49	7,178,488	74,791	276,794	764,574	1,268,944	1,347,333	1,179,843	829,542	483,767	339,029	613,866
Rural Area	74,276,653	2,844,350	6,382,827	10,087,146	13,035,003	12,036,370	9,835,723	7,630,454	5,435,858	3,304,070	3,684,848
15-19	354,999	244,031	103,835	4,614	2,517	0	0	0	0	0	0
20-24	4,203,714	1,021,626	1,702,955	943,377	428,335	68,764	38,655	0	0	0	0
25-29	10,340,933	745,982	2,023,533	2,875,991	2,482,583	1,348,556	526,099	268,688	47,618	4,010	17,869
30-34	14,265,217	366,137	1,227,190	2,526,659	3,406,513	2,933,878	2,002,303	1,058,643	413,845	186,962	143,084
35-39	16,372,032	218,466	630,920	1,814,562	3,033,971	3,162,575	2,784,339	2,037,130	1,464,034	741,127	484,903
40-44	16,003,169	141,631	403,358	1,231,136	2,183,722	2,631,386	2,452,881	2,392,394	1,979,860	1,177,182	1,409,614
45-49	12,736,586	106,474	291,032	690,805	1,497,358	1,891,209	2,031,444	1,873,597	1,530,499	1,194,787	1,629,376

PUNJAB

Table 6.1: Total live births by current age of mother for Urban and Rural Residence
(All Ever Married women aged 15-49)

Age of Mother (Years)	Number of Live Births										
	Total	One	Two	Three	Four	Five	Six	Seven	Eight	Nine	Ten+
1	2	3	4	5	6	7	8	9	10	11	12
Punjab	60,982,064	2,520,074	5,825,502	9,832,428	12,556,265	10,530,613	7,567,082	4,895,197	3,274,545	1,724,269	2,256,084
15-19	239,425	159,576	77,527	2,321	0	0	0	0	0	0	0
20-24	2,663,259	715,174	1,032,334	630,124	233,745	39,200	12,678	0	0	0	0
25-29	7,580,284	723,341	1,754,859	2,164,730	1,657,780	805,569	298,072	146,488	18,125	0	11,316
30-34	11,585,920	398,767	1,353,682	2,395,857	3,073,903	2,182,857	1,166,278	593,374	289,477	100,486	31,233
35-39	13,902,674	248,546	798,381	2,210,204	3,213,363	2,741,472	2,154,898	1,132,133	853,662	299,848	250,163
40-44	13,863,917	171,545	471,934	1,494,432	2,650,297	2,727,375	2,076,774	1,563,066	1,214,501	595,820	898,167
45-49	11,146,583	103,122	336,782	934,758	1,727,174	2,034,138	1,858,378	1,460,133	898,778	728,114	1,065,202
Urban Area	21,633,128	963,769	2,338,244	4,012,237	5,116,594	4,072,939	2,383,053	1,235,118	792,994	290,050	428,126
15-19	63,380	38,064	25,316	0	0	0	0	0	0	0	0
20-24	843,815	251,142	295,049	221,271	70,078	3,657	2,616	0	0	0	0
25-29	2,492,868	276,084	681,228	721,383	504,308	219,568	79,435	10,859	0	0	0
30-34	4,145,766	171,280	589,013	916,794	1,198,157	717,462	311,413	126,817	95,130	19,697	0
35-39	5,408,234	101,522	391,249	1,003,237	1,475,261	1,127,138	697,578	284,017	272,039	36,797	19,392
40-44	4,732,360	87,404	218,980	679,532	1,133,074	1,112,475	646,272	364,837	245,976	81,266	162,539
45-49	3,946,702	38,270	137,408	470,017	735,714	892,637	645,736	448,587	179,847	152,288	246,194
Rural Area	39,348,936	1,556,304	3,487,257	5,820,191	7,439,671	6,457,674	5,184,029	3,660,078	2,481,551	1,434,219	1,827,957
15-19	176,044	121,511	52,210	2,321	0	0	0	0	0	0	0
20-24	1,819,443	464,032	737,285	408,852	163,667	35,543	10,062	0	0	0	0
25-29	5,087,416	447,256	1,073,630	1,443,346	1,153,472	586,000	218,637	135,629	18,125	0	11,316
30-34	7,440,153	227,487	764,669	1,479,062	1,875,746	1,465,395	854,865	466,557	194,347	80,788	31,233
35-39	8,494,440	147,023	407,131	1,206,967	1,738,102	1,614,333	1,457,319	848,116	581,622	263,050	230,771
40-44	9,131,557	84,140	252,954	814,900	1,517,223	1,614,899	1,430,502	1,198,229	968,525	514,553	735,628
45-49	7,199,880	64,851	199,374	464,740	991,460	1,141,501	1,212,642	1,011,545	718,930	575,825	819,007

SINDH

Table 6.2: Total live births by current age of mother for Urban and Rural Residence
(All Ever Married women aged 15-49)

Age of Mother	Number of Live Births										
(Years)	Total	One	Two	Three	Four	Five	Six	Seven	Eight	Nine	Ten+
1	2	3	4	5	6	7	8	9	10	11	12
Sindh	26,453,103	1,196,360	2,763,333	3,794,599	4,611,381	3,662,373	3,334,247	2,364,308	1,964,298	1,199,387	1,562,812
15-19	89,597	65,249	24,347	0	0	0	0	0	0	0	0
20-24	1,621,612	441,128	649,947	350,290	122,910	42,149	15,186	0	0	0	0
25-29	3,581,206	326,706	800,306	970,683	796,676	401,886	199,516	76,070	9,358	0	0
30-34	5,152,247	162,361	586,610	1,002,091	1,072,567	1,000,673	783,662	242,254	187,870	53,039	61,115
35-39	5,926,527	108,674	352,398	759,981	1,308,132	890,039	791,418	764,914	599,958	144,504	206,505
40-44	5,636,417	54,262	206,232	437,815	746,445	826,450	949,871	692,040	648,240	550,614	524,447
45-49	4,445,494	37,977	143,489	273,736	564,650	501,174	594,592	589,029	518,870	451,229	770,745
Urban Area	13,106,550	659,064	1,637,185	2,297,266	2,650,935	1,832,705	1,628,668	1,002,373	559,592	345,851	492,906
15-19	31,874	24,898	6,975	0	0	0	0	0	0	0	0
20-24	689,128	205,745	252,722	161,276	26,950	37,010	5,422	0	0	0	0
25-29	1,716,732	192,560	468,021	510,434	324,768	124,323	70,801	25,820	0	0	0
30-34	2,553,504	107,852	385,555	609,527	562,643	414,587	271,055	91,558	76,195	14,038	20,490
35-39	3,019,853	70,070	260,149	498,374	796,396	468,126	365,457	336,055	136,451	23,796	64,974
40-44	2,780,230	33,618	149,898	300,006	524,718	485,969	527,307	257,917	161,413	181,826	157,553
45-49	2,315,225	24,316	113,862	217,646	415,457	302,688	388,623	291,021	185,531	126,190	249,887
Rural Area	13,346,553	537,295	1,126,148	1,497,332	1,960,445	1,829,667	1,705,578	1,361,935	1,404,705	853,536	1,069,906
15-19	57,722	40,350	17,371	0	0	0	0	0	0	0	0
20-24	932,483	235,383	397,225	189,013	95,959	5,138	9,763	0	0	0	0
25-29	1,864,473	134,146	332,285	460,249	471,907	277,562	128,714	50,249	9,358	0	0
30-34	2,598,742	54,508	201,055	392,563	509,923	586,085	512,606	150,696	111,674	39,001	40,625
35-39	2,906,673	38,603	92,249	261,607	511,735	421,913	425,960	428,858	463,506	120,708	141,531
40-44	2,856,187	20,643	56,333	137,808	221,727	340,480	422,563	434,122	486,826	368,788	366,893
45-49	2,130,269	13,660	29,626	56,090	149,192	198,485	205,969	298,008	333,339	325,039	520,857

KHYBER PAKHTUNKHWA

Table 6.3: Total live births by current age of mother for Urban and Rural Residence
(All Ever Married women aged 15-49)

Age of Mother		Number of Live Births									
(Years)	Total	One	Two	Three	Four	Five	Six	Seven	Eight	Nine	Ten+
1	2	3	4	5	6	7	8	9	10	11	12
KPK	20,070,351	725,472	1,684,508	2,743,826	3,530,993	3,702,756	2,803,940	2,262,022	1,306,997	768,654	541,178
15-19	132,575	90,635	39,336	2,602	0	0	0	0	0	0	0
20-24	1,263,351	289,075	475,368	329,698	127,305	31,020	10,883	0	0	0	0
25-29	2,898,428	155,744	577,057	856,791	750,437	385,462	134,495	24,418	14,020	0	0
30-34	4,036,441	86,565	268,680	694,353	1,003,466	822,867	598,007	362,050	79,714	61,835	58,899
35-39	4,552,353	36,807	156,021	369,983	793,800	1,152,174	843,548	623,469	292,625	213,291	70,632
40-44	3,886,221	36,957	98,302	302,048	500,820	733,905	614,498	712,239	491,206	216,067	180,175
45-49	3,300,978	29,687	69,740	188,347	355,161	577,326	602,506	539,844	429,431	277,461	231,470
Urban Area	3,283,818	131,532	288,105	525,200	619,661	596,742	473,056	271,918	155,407	112,714	109,479
15-19	26,532	15,803	8,126	2,602	0	0	0	0	0	0	0
20-24	189,438	46,136	72,083	56,967	8,574	5,677	0	0	0	0	0
25-29	453,367	34,655	80,701	131,510	115,776	60,498	26,574	0	3,652	0	0
30-34	640,732	14,529	48,713	128,768	148,783	131,150	98,813	55,002	4,838	10,130	0
35-39	707,683	9,013	38,696	87,254	154,421	165,637	113,292	57,972	41,705	28,544	11,145
40-44	702,952	4,448	21,626	63,143	121,737	128,238	131,759	109,775	47,473	33,667	41,084
45-49	563,111	6,945	18,157	54,952	70,368	105,541	102,616	49,169	57,737	40,372	57,250
Rural Area	16,786,532	593,940	1,396,403	2,218,626	2,911,331	3,106,014	2,330,883	1,990,103	1,151,589	655,940	431,698
15-19	106,042	74,832	31,210	0	0	0	0	0	0	0	0
20-24	1,073,913	242,938	403,285	272,731	118,731	25,343	10,883	0	0	0	0
25-29	2,445,061	121,088	496,356	725,281	634,661	324,964	107,921	24,418	10,368	0	0
30-34	3,395,709	72,035	219,967	565,584	854,683	691,717	499,193	307,047	74,875	51,704	58,899
35-39	3,844,670	27,793	117,325	282,728	639,378	986,537	730,256	565,496	250,919	184,746	59,487
40-44	3,183,268	32,508	76,676	238,905	379,083	605,667	482,739	602,464	443,733	182,400	139,090
45-49	2,737,867	22,741	51,582	133,395	284,793	471,784	499,890	490,675	371,693	237,089	174,220

BALOCHISTAN

Table 6.4: Total live births by current age of mother for Urban and Rural Residence
(All Ever Married women aged 15-49)

Age of Mother		Number of Live Births									
(Years)	Total	One	Two	Three	Four	Five	Six	Seven	Eight	Nine	Ten+
1	2	3	4	5	6	7	8	9	10	11	12
Balochistan	6,650,366	232,454	531,751	813,799	1,045,660	920,797	903,109	786,951	500,981	421,880	492,979
15-19	17,011	9,159	3,042	2,292	2,517	0	0	0	0	0	0
20-24	499,983	109,663	216,193	104,302	56,949	2,738	10,135	0	0	0	0
25-29	1,210,072	66,691	173,032	335,599	285,210	183,623	85,532	60,051	9,766	4,010	6,553
30-34	1,220,775	21,155	68,657	131,696	251,503	259,770	243,506	171,457	42,126	18,576	12,325
35-39	1,501,541	9,368	30,138	106,812	203,869	224,598	233,518	228,292	187,027	196,682	81,233
40-44	1,178,964	5,937	22,871	74,559	126,293	124,161	174,606	213,017	94,873	125,599	217,043
45-49	1,022,017	10,478	17,814	58,537	119,316	125,904	155,810	114,132	167,186	77,011	175,825
Urban Area	1,855,735	75,645	158,733	262,803	322,106	277,783	287,877	168,615	102,969	61,506	137,694
15-19	1,822	1,822	0	0	0	0	0	0	0	0	0
20-24	122,108	30,391	51,034	31,522	6,971	0	2,188	0	0	0	0
25-29	266,090	23,200	51,771	88,485	62,667	23,595	14,706	1,662	0	0	0
30-34	390,163	9,049	27,159	42,248	85,343	69,090	107,869	37,116	9,178	3,108	0
35-39	375,293	4,324	15,923	43,552	59,114	84,807	62,715	33,632	19,042	24,060	28,119
40-44	346,807	1,598	5,477	35,036	60,604	53,823	57,529	55,439	14,097	14,159	49,041
45-49	353,448	5,258	7,366	21,958	47,404	46,466	42,867	40,764	60,650	20,178	60,533
Rural Area	4,794,630	156,809	373,017	550,996	723,553	643,013	615,231	618,336	398,011	360,373	355,285
15-19	15,189	7,336	3,042	2,292	2,517	0	0	0	0	0	0
20-24	377,874	79,272	165,159	72,780	49,977	2,738	7,946	0	0	0	0
25-29	943,982	43,490	121,261	247,114	222,542	160,027	70,825	58,389	9,766	4,010	6,553
30-34	830,611	12,105	41,497	89,448	166,160	190,679	135,637	134,341	32,947	15,468	12,325
35-39	1,126,248	5,044	14,214	63,259	144,754	139,791	170,802	194,659	167,984	172,622	53,113
40-44	832,156	4,338	17,394	39,522	65,688	70,338	117,076	157,578	80,776	111,440	168,002
45-49	668,568	5,220	10,448	36,579	71,911	79,437	112,942	73,367	106,536	56,832	115,291

PAKISTAN

Table 7: Total live births by age of mother at first birth and Urban -Rural Residence
(All Ever Married women aged 15-49)

Age of Mother		Number of Live Births									
(Years)	Total	One	Two	Three	Four	Five	Six	Seven	Eight	Nine	Ten+
1	2	3	4	5	6	7	8	9	10	11	12
Pakistan	114,155,885	4,674,362	10,805,095	17,184,654	21,744,301	18,816,541	14,608,379	10,308,480	7,046,822	4,114,193	4,853,055
15-19	40,832,908	1,038,813	2,796,185	4,798,229	6,980,656	6,703,388	5,678,114	4,612,629	3,360,092	2,113,994	2,750,803
20-24	51,722,296	1,966,854	4,801,070	7,856,870	10,278,268	9,171,068	6,928,253	4,468,678	2,876,743	1,603,110	1,771,378
25-29	17,804,547	1,106,359	2,448,441	3,629,927	3,837,457	2,521,815	1,760,075	1,110,441	743,391	355,141	291,496
30-34	3,314,548	413,515	649,854	788,207	583,112	397,817	237,113	109,394	54,206	41,947	39,376
35-39	426,035	121,265	94,890	98,075	64,806	22,451	4,822	7,336	12,388	0	0
40-44	54,813	26,817	14,653	13,342	0	0	0	0	0	0	0
45-49	736	736	0	0	0	0	0	0	0	0	0
Urban Area	39,879,232	1,830,011	4,422,268	7,097,507	8,709,297	6,780,170	4,772,656	2,678,026	1,610,963	810,122	1,168,206
15-19	13,182,979	303,741	901,545	1,860,106	2,653,053	2,363,243	1,818,500	1,333,510	754,398	440,949	753,929
20-24	18,565,515	782,150	2,043,396	3,294,884	4,153,829	3,459,033	2,355,460	1,109,013	701,119	303,130	363,498
25-29	6,729,838	490,956	1,126,808	1,618,828	1,688,437	843,663	512,285	216,284	126,360	66,042	40,171
30-34	1,240,484	195,874	303,670	283,625	203,302	108,691	86,409	19,218	29,085	0	10,606
35-39	144,836	47,746	45,077	35,796	10,676	5,538	0	0	0	0	0
40-44	15,578	9,542	1,769	4,266	0	0	0	0	0	0	0
Rural Area	74,276,653	2,844,350	6,382,827	10,087,146	13,035,003	12,036,370	9,835,723	7,630,454	5,435,858	3,304,070	3,684,848
15-19	27,649,928	735,071	1,894,640	2,938,123	4,327,602	4,340,144	3,859,614	3,279,119	2,605,694	1,673,044	1,996,873
20-24	33,156,781	1,184,704	2,757,674	4,561,986	6,124,439	5,712,034	4,572,792	3,359,664	2,175,624	1,299,979	1,407,880
25-29	11,074,708	615,402	1,321,632	2,011,098	2,149,020	1,678,151	1,247,790	894,157	617,030	289,098	251,324
30-34	2,074,063	217,641	346,183	504,582	379,810	289,126	150,704	90,176	25,121	41,947	28,769
35-39	281,199	73,518	49,812	62,279	54,130	16,912	4,822	7,336	12,388	0	0
40-44	39,234	17,275	12,883	9,075	0	0	0	0	0	0	0
45-49	736	736	0	0	0	0	0	0	0	0	0

PUNJAB

Table 7.1: Total live births by age of mother at first birth and Urban -Rural Residence
(All Ever Married women aged 15-49)

Age of Mother (Years)	Number of Live Births										
	Total	One	Two	Three	Four	Five	Six	Seven	Eight	Nine	Ten+
1	2	3	4	5	6	7	8	9	10	11	12
Punjab	60,982,064	2,520,074	5,825,502	9,832,428	12,556,265	10,530,613	7,567,082	4,895,197	3,274,545	1,724,269	2,256,084
15-19	19,139,209	430,631	1,218,889	2,166,261	3,402,363	3,274,033	2,718,452	2,114,470	1,615,259	906,734	1,292,111
20-24	28,442,477	1,031,345	2,511,306	4,611,038	6,169,975	5,413,752	3,716,293	2,153,800	1,332,779	670,268	831,917
25-29	11,098,831	702,987	1,621,412	2,456,756	2,571,774	1,607,021	999,481	591,602	305,007	120,858	121,929
30-34	2,013,504	269,303	411,726	528,375	372,932	216,088	128,032	35,323	15,189	26,408	10,125
35-39	260,112	70,010	57,865	62,167	39,219	19,718	4,822	0	6,309	0	0
40-44	27,928	15,796	4,302	7,829	0	0	0	0	0	0	0
Urban Area	21,633,128	963,769	2,338,244	4,012,237	5,116,594	4,072,939	2,383,053	1,235,118	792,994	290,050	428,126
15-19	6,031,055	120,592	378,870	841,762	1,336,938	1,216,991	795,152	538,798	371,101	179,305	251,542
20-24	10,640,790	412,698	1,062,537	1,892,982	2,562,263	2,217,283	1,262,464	590,574	361,026	102,375	176,584
25-29	4,159,591	272,665	691,510	1,082,983	1,105,488	565,284	266,678	105,746	60,866	8,369	0
30-34	695,866	127,660	177,518	158,128	105,960	67,840	58,757	0	0	0	0
35-39	93,352	23,717	26,038	32,113	5,943	5,538	0	0	0	0	0
40-44	12,471	6,434	1,769	4,266	0	0	0	0	0	0	0
Rural Area	39,348,936	1,556,304	3,487,257	5,820,191	7,439,671	6,457,674	5,184,029	3,660,078	2,481,551	1,434,219	1,827,957
15-19	13,108,153	310,038	840,019	1,324,498	2,065,425	2,057,041	1,923,299	1,575,671	1,244,158	727,429	1,040,569
20-24	17,801,687	618,646	1,448,768	2,718,055	3,607,711	3,196,468	2,453,829	1,563,226	971,752	567,892	655,332
25-29	6,939,240	430,321	929,901	1,373,773	1,466,285	1,041,737	732,803	485,856	244,141	112,489	121,929
30-34	1,317,638	141,642	234,208	370,246	266,972	148,247	69,274	35,323	15,189	26,408	10,125
35-39	166,760	46,293	31,826	30,053	33,276	14,179	4,822	0	6,309	0	0
40-44	15,457	9,361	2,533	3,563	0	0	0	0	0	0	0

SINDH

Table 7.2: Total live births by age of mother at first birth and Urban -Rural Residence
(All Ever Married women aged 15-49)

Age of Mother	Number of Live Births										
(Years)	Total	One	Two	Three	Four	Five	Six	Seven	Eight	Nine	Ten+
1	2	3	4	5	6	7	8	9	10	11	12
Sindh	26,453,103	1,196,360	2,763,333	3,794,599	4,611,381	3,662,373	3,334,247	2,364,308	1,964,298	1,199,387	1,562,812
15-19	10,189,250	287,020	762,621	1,238,007	1,628,237	1,474,179	1,346,351	1,075,140	895,828	609,615	872,249
20-24	11,615,407	525,509	1,298,884	1,734,148	2,083,845	1,614,129	1,513,302	999,746	832,975	452,304	560,560
25-29	3,791,142	252,194	528,557	668,061	757,101	474,767	423,933	253,216	210,630	121,927	100,752
30-34	771,795	98,087	152,375	137,942	127,570	99,297	50,660	36,205	24,864	15,539	29,251
35-39	80,995	29,035	20,894	16,439	14,626	0	0	0	0	0	0
40-44	4,513	4,513	0	0	0	0	0	0	0	0	0
Urban Area	13,106,550	659,064	1,637,185	2,297,266	2,650,935	1,832,705	1,628,668	1,002,373	559,592	345,851	492,906
15-19	4,950,451	126,140	356,710	705,820	931,317	802,630	689,237	534,927	256,209	187,119	360,338
20-24	5,737,739	281,138	800,685	1,073,890	1,189,204	820,552	734,279	377,142	239,184	117,494	104,167
25-29	1,964,256	171,865	359,604	429,216	462,548	181,541	190,029	71,084	39,334	41,236	17,793
30-34	408,563	57,877	105,104	84,655	63,132	27,981	15,121	19,218	24,864	0	10,606
35-39	42,752	19,256	15,080	3,683	4,732	0	0	0	0	0	0
40-44	2,786	2,786	0	0	0	0	0	0	0	0	0
Rural Area	13,346,553	537,295	1,126,148	1,497,332	1,960,445	1,829,667	1,705,578	1,361,935	1,404,705	853,536	1,069,906
15-19	5,238,798	160,880	405,910	532,187	696,919	671,548	657,114	540,212	639,618	422,496	511,910
20-24	5,877,668	244,371	498,199	660,258	894,641	793,577	779,022	622,603	593,791	334,810	456,392
25-29	1,826,885	80,329	168,953	238,844	294,553	293,225	233,903	182,131	171,295	80,691	82,958
30-34	363,231	40,209	47,271	53,286	64,437	71,315	35,538	16,987	0	15,539	18,644
35-39	38,242	9,778	5,813	12,756	9,893	0	0	0	0	0	0
40-44	1,726	1,726	0	0	0	0	0	0	0	0	0

KHYBER PAKHTUNKHWA

Table 7.3: Total live births by age of mother at first birth and Urban -Rural Residence
(All Ever Married women aged 15-49)

Age of Mother		Number of Live Births									
(Years)	Total	One	Two	Three	Four	Five	Six	Seven	Eight	Nine	Ten+
1	2	3	4	5	6	7	8	9	10	11	12
KPK	20,070,351	725,472	1,684,508	2,743,826	3,530,993	3,702,756	2,803,940	2,262,022	1,306,997	768,654	541,178
15-19	8,866,031	252,853	599,315	1,064,191	1,506,027	1,645,576	1,299,987	1,096,607	622,196	451,979	327,296
20-24	8,489,276	283,516	743,964	1,147,566	1,552,886	1,652,247	1,225,509	915,349	508,498	264,201	195,537
25-29	2,243,985	120,206	240,758	425,365	411,963	355,561	238,145	204,863	176,303	52,474	18,344
30-34	381,237	42,662	74,670	84,902	51,465	49,372	40,298	37,865	0	0	0
35-39	69,893	18,989	15,448	19,469	8,650	0	0	7,336	0	0	0
40-44	19,189	6,508	10,350	2,330	0	0	0	0	0	0	0
45-49	736	736	0	0	0	0	0	0	0	0	0
Urban Area	3,283,818	131,532	288,105	525,200	619,661	596,742	473,056	271,918	155,407	112,714	109,479
15-19	1,494,282	40,743	99,751	218,547	260,987	260,418	223,158	174,938	88,640	51,003	76,092
20-24	1,306,833	50,239	113,872	204,922	257,121	263,693	206,711	75,598	53,171	53,042	28,458
25-29	395,882	29,625	52,882	79,563	80,563	66,898	37,774	21,382	13,595	8,668	4,928
30-34	80,520	7,899	18,321	22,166	20,988	5,731	5,412	0	0	0	0
35-39	5,979	2,702	3,277	0	0	0	0	0	0	0	0
40-44	321	321	0	0	0	0	0	0	0	0	0
Rural Area	16,786,532	593,940	1,396,403	2,218,626	2,911,331	3,106,014	2,330,883	1,990,103	1,151,589	655,940	431,698
15-19	7,371,749	212,109	499,563	845,644	1,245,039	1,385,157	1,076,829	921,669	533,555	400,975	251,203
20-24	7,182,443	233,277	630,091	942,644	1,295,764	1,388,553	1,018,797	839,751	455,326	211,158	167,078
25-29	1,848,103	90,580	187,876	345,801	331,399	288,663	200,370	183,480	162,707	43,805	13,416
30-34	300,717	34,763	56,348	62,735	30,477	43,640	34,885	37,865	0	0	0
35-39	63,914	16,286	12,171	19,469	8,650	0	0	7,336	0	0	0
40-44	18,868	6,187	10,350	2,330	0	0	0	0	0	0	0
45-49	736	736	0	0	0	0	0	0	0	0	0

BALOCHISTAN

Table 7.4: Total live births by age of mother at first birth and Urban -Rural Residence
(All Ever Married women aged 15-49)

Age of Mother	Number of Live Births										
(Years)	Total	One	Two	Three	Four	Five	Six	Seven	Eight	Nine	Ten+
1	2	3	4	5	6	7	8	9	10	11	12
Balochistan	6,650,366	232,454	531,751	813,799	1,045,660	920,797	903,109	786,951	500,981	421,880	492,979
15-19	2,638,416	68,308	215,359	329,769	444,027	309,600	313,322	326,410	226,808	145,664	259,145
20-24	3,175,134	126,482	246,915	364,117	471,561	490,939	473,147	399,781	202,490	216,335	183,364
25-29	670,587	30,971	57,712	79,743	96,617	84,465	98,515	60,759	51,450	59,880	50,469
30-34	148,011	3,462	11,081	36,987	31,143	33,060	18,122	0	14,153	0	0
35-39	15,033	3,230	681	0	2,310	2,732	0	0	6,078	0	0
40-44	3,182	0	0	3,182	0	0	0	0	0	0	0
Urban Area	1,855,735	75,645	158,733	262,803	322,106	277,783	287,877	168,615	102,969	61,506	137,694
15-19	707,189	16,265	66,212	93,976	123,810	83,203	110,952	84,845	38,446	23,521	65,956
20-24	880,152	38,073	66,301	123,089	145,239	157,503	152,005	65,698	47,736	30,217	54,288
25-29	210,107	16,800	22,811	27,064	39,836	29,939	17,802	18,070	12,564	7,768	17,449
30-34	55,533	2,436	2,726	18,673	13,220	7,136	7,117	0	4,221	0	0
35-39	2,752	2,070	681	0	0	0	0	0	0	0	0
Rural Area	4,794,630	156,809	373,017	550,996	723,553	643,013	615,231	618,336	398,011	360,373	355,285
15-19	1,931,227	52,042	149,146	235,793	320,217	226,396	202,370	241,564	188,361	122,143	193,189
20-24	2,294,982	88,409	180,613	241,028	326,322	333,435	321,142	334,083	154,753	186,118	129,075
25-29	460,479	14,171	34,901	52,679	56,780	54,525	80,713	42,688	38,886	52,112	33,020
30-34	92,477	1,025	8,355	18,313	17,922	25,923	11,004	0	9,931	0	0
35-39	12,281	1,159	0	0	2,310	2,732	0	0	6,078	0	0
40-44	3,182	0	0	3,182	0	0	0	0	0	0	0

PAKISTAN

Table 8: Total live births by Sex, Age of mother, Literacy of Mother and Urban Rural Residence
(All Ever Married women aged 15-49)

LITERATE MOTHERS:									
Age of Mother	Pakistan			Urban Area			Rural Area		
(Years)	Both Sexes	Male	Female	Both Sexes	Male	Female	Both Sexes	Male	Female
1	2	3	4	5	6	7	8	9	10
Total	41,752,848	21,648,654	20,104,981	22,799,951	11,888,280	10,911,671	18,952,899	9,760,376	9,193,311
15-19	183,734	90,884	92,850	66,697	26,620	40,077	117,037	64,264	52,773
20-24	2,428,354	1,239,558	1,189,583	1,122,353	575,609	546,744	1,306,002	663,949	642,840
25-29	6,695,356	3,391,168	3,304,188	3,152,928	1,581,370	1,571,558	3,542,428	1,809,799	1,732,630
30-34	9,064,517	4,677,292	4,387,225	4,633,653	2,424,657	2,208,996	4,430,864	2,252,635	2,178,229
35-39	9,674,803	5,166,830	4,507,973	5,600,053	2,997,173	2,602,880	4,074,750	2,169,657	1,905,093
40-44	7,890,110	4,099,081	3,791,029	4,529,203	2,389,274	2,139,929	3,360,908	1,709,808	1,651,100
45-49	5,815,974	2,983,841	2,832,133	3,695,064	1,893,577	1,801,487	2,120,910	1,090,264	1,030,646
ILLITERATE MOTHERS:									
Age of Mother	Pakistan			Urban Area			Rural Area		
(Years)	Both Sexes	Male	Female	Both Sexes	Male	Female	Both Sexes	Male	Female
1	2	3	4	5	6	7	8	9	10
Total	72,403,038	37,783,382	34,621,169	17,079,282	8,922,205	8,157,438	55,323,755	28,861,177	26,463,730
15-19	294,876	149,477	145,399	56,913	23,247	33,666	237,962	126,230	111,732
20-24	3,619,852	1,834,324	1,786,215	722,139	354,183	367,956	2,897,713	1,480,141	1,418,259
25-29	8,574,636	4,441,378	4,133,618	1,776,131	927,148	849,343	6,798,505	3,514,230	3,284,275
30-34	12,930,867	6,759,427	6,171,440	3,096,514	1,613,314	1,483,200	9,834,354	5,146,113	4,688,240
35-39	16,208,295	8,478,846	7,729,915	3,911,012	2,029,710	1,881,302	12,297,282	6,449,136	5,848,613
40-44	16,675,411	8,718,745	7,956,666	4,033,149	2,155,585	1,877,564	12,642,262	6,563,160	6,079,102
45-49	14,099,101	7,401,185	6,697,916	3,483,424	1,819,018	1,664,407	10,615,677	5,582,167	5,033,509

PUNJAB

Table 8.1: Total live births by Sex, Age of mother, Literacy of Mother and Urban Rural Residence
(All Ever Married women aged 15-49)

LITERATE MOTHERS:									
Age of Mother	Punjab			Urban Area			Rural Area		
(Years)	Both Sexes	Male	Female	Both Sexes	Male	Female	Both Sexes	Male	Female
1	2	3	4	5	6	7	8	9	10
Total	28,050,622	14,509,996	13,540,625	14,064,948	7,315,507	6,749,440	13,985,675	7,194,489	6,791,186
15-19	117,436	57,767	59,669	40,399	12,334	28,066	77,037	45,433	31,604
20-24	1,467,276	740,792	726,483	617,998	313,269	304,729	849,278	427,523	421,754
25-29	4,387,640	2,188,622	2,199,018	1,843,345	909,254	934,091	2,544,296	1,279,368	1,264,928
30-34	6,033,776	3,125,881	2,907,895	2,871,043	1,507,769	1,363,274	3,162,732	1,618,112	1,544,621
35-39	6,719,954	3,569,307	3,150,647	3,621,435	1,931,675	1,689,759	3,098,519	1,637,632	1,460,887
40-44	5,385,384	2,820,884	2,564,500	2,804,273	1,503,857	1,300,416	2,581,111	1,317,027	1,264,084
45-49	3,939,156	2,006,743	1,932,413	2,266,455	1,137,349	1,129,105	1,672,702	869,394	803,308
ILLITERATE MOTHERS:									
Age of Mother	Punjab			Urban Area			Rural Area		
(Years)	Both Sexes	Male	Female	Both Sexes	Male	Female	Both Sexes	Male	Female
1	2	3	4	5	6	7	8	9	10
Total	32,931,441	16,962,627	15,968,815	7,568,181	3,904,616	3,663,565	25,363,263	13,058,013	12,305,249
15-19	121,989	68,140	53,849	22,982	9,826	13,155	99,008	58,314	40,694
20-24	1,195,983	586,741	609,242	225,818	111,013	114,805	970,166	475,729	494,437
25-29	3,192,644	1,590,076	1,602,568	649,523	319,436	330,088	2,543,121	1,270,640	1,272,480
30-34	5,552,144	2,933,972	2,618,173	1,274,723	666,282	608,441	4,277,422	2,267,690	2,009,731
35-39	7,182,721	3,633,505	3,549,215	1,786,800	907,287	879,512	5,395,921	2,726,218	2,669,703
40-44	8,478,533	4,361,402	4,117,131	1,928,087	1,014,560	913,527	6,550,446	3,346,843	3,203,604
45-49	7,207,427	3,788,791	3,418,637	1,680,248	876,212	804,037	5,527,179	2,912,579	2,614,600

SINDH

Table 8.2: Total live births by Sex, Age of mother, Literacy of Mother and Urban Rural Residence
(All Ever Married women aged 15-49)

LITERATE MOTHERS:									
Age of Mother	Sindh			Urban Area			Rural Area		
(Years)	Both Sexes	Male	Female	Both Sexes	Male	Female	Both Sexes	Male	Female
1	2	3	4	5	6	7	8	9	10
Total	8,426,817	4,438,972	3,987,844	6,909,695	3,640,371	3,269,324	1,517,121	798,602	718,518
15-19	16,371	6,280	10,091	11,844	5,005	6,840	4,527	1,276	3,251
20-24	489,537	259,823	229,714	365,698	194,258	171,439	123,840	65,565	58,275
25-29	1,310,539	681,471	629,068	1,006,760	523,071	483,688	303,779	158,400	145,379
30-34	1,758,267	893,235	865,031	1,383,455	713,379	670,076	374,812	179,856	194,955
35-39	1,957,830	1,075,104	882,726	1,587,980	858,919	729,061	369,850	216,185	153,665
40-44	1,654,551	850,780	803,771	1,376,710	708,821	667,889	277,840	141,959	135,881
45-49	1,239,722	672,279	567,443	1,177,248	636,918	540,331	62,473	35,361	27,112
ILLITERATE MOTHERS:									
Age of Mother	Sindh			Urban Area			Rural Area		
(Years)	Both Sexes	Male	Female	Both Sexes	Male	Female	Both Sexes	Male	Female
1	2	3	4	5	6	7	8	9	10
Total	18,026,287	9,481,936	8,544,354	6,196,855	3,286,509	2,910,344	11,829,433	6,195,425	5,634,007
15-19	73,226	33,675	39,551	20,030	6,945	13,085	53,196	26,730	26,465
20-24	1,132,075	582,523	549,553	323,431	155,779	167,652	808,644	426,744	381,901
25-29	2,270,667	1,195,943	1,074,724	709,973	387,230	322,742	1,560,694	808,712	751,982
30-34	3,393,981	1,782,762	1,611,219	1,170,050	611,866	558,184	2,223,931	1,170,896	1,053,035
35-39	3,968,698	2,131,872	1,836,826	1,431,874	763,404	668,470	2,536,824	1,368,468	1,168,356
40-44	3,981,867	2,102,787	1,879,081	1,403,520	770,684	632,836	2,578,347	1,332,103	1,246,244
45-49	3,205,773	1,652,374	1,553,400	1,137,977	590,601	547,375	2,067,797	1,061,772	1,006,024

KHYBER PAKHTUNKHWA

Table 8.3: Total live births by Sex, Age of mother, Literacy of Mother and Urban Rural Residence
(All Ever Married women aged 15-49)

LITERATE MOTHERS:									
Age of Mother	KPK			Urban Area			Rural Area		
(Years)	Both Sexes	Male	Female	Both Sexes	Male	Female	Both Sexes	Male	Female
1	2	3	4	5	6	7	8	9	10
Total	4,494,522	2,283,948	2,211,361	1,358,950	683,991	674,960	3,135,572	1,599,959	1,536,401
15-19	49,432	26,342	23,090	13,959	8,787	5,172	35,473	17,555	17,918
20-24	386,574	197,680	189,681	97,563	47,544	50,020	289,011	150,137	139,661
25-29	833,813	433,869	399,944	207,644	99,125	108,519	626,169	334,744	291,425
30-34	1,110,024	571,025	538,999	271,491	145,629	125,862	838,533	425,396	413,137
35-39	856,210	444,263	411,947	299,715	158,907	140,808	556,495	285,356	271,139
40-44	712,865	359,892	352,973	263,901	131,159	132,741	448,964	228,733	220,232
45-49	545,604	250,877	294,727	204,677	92,840	111,838	340,927	158,038	182,889
ILLITERATE MOTHERS:									
Age of Mother	KPK			Urban Area			Rural Area		
(Years)	Both Sexes	Male	Female	Both Sexes	Male	Female	Both Sexes	Male	Female
1	2	3	4	5	6	7	8	9	10
Total	15,575,829	8,159,626	7,418,082	1,924,870	986,738	938,492	13,650,959	7,172,888	6,479,591
15-19	83,143	40,656	42,487	12,574	5,148	7,426	70,569	35,508	35,061
20-24	876,777	448,162	429,666	91,875	46,140	45,735	784,902	402,022	383,932
25-29	2,064,616	1,078,245	986,732	245,724	123,546	122,538	1,818,892	954,698	864,194
30-34	2,926,418	1,457,341	1,469,077	369,241	180,008	189,233	2,557,177	1,277,333	1,279,844
35-39	3,696,144	1,995,182	1,701,429	407,969	218,720	189,249	3,288,175	1,776,463	1,512,179
40-44	3,173,356	1,702,041	1,471,315	439,052	225,378	213,675	2,734,304	1,476,664	1,257,641
45-49	2,755,375	1,437,999	1,317,376	358,435	187,798	170,636	2,396,940	1,250,200	1,146,740

BALUCHISTAN

Table 8.4: Total live births by Sex, Age of mother, Literacy of Mother and Urban Rural Residence
(All Ever Married women aged 15-49)

LITERATE MOTHERS:									
Age of Mother	Baluchistan			Urban Area			Rural Area		
(Years)	Both Sexes	Male	Female	Both Sexes	Male	Female	Both Sexes	Male	Female
1	2	3	4	5	6	7	8	9	10
Total	780,889	415,737	365,152	466,358	248,411	217,946	314,530	167,325	147,205
15-19	495	495	0	495	495	0	0	0	0
20-24	84,967	41,262	43,705	41,093	20,538	20,556	43,873	20,724	23,149
25-29	163,364	87,206	76,158	95,179	49,919	45,260	68,185	37,286	30,898
30-34	162,451	87,151	75,300	107,664	57,880	49,783	54,787	29,271	25,516
35-39	140,810	78,156	62,654	90,924	47,672	43,252	49,886	30,484	19,402
40-44	137,310	67,525	69,785	84,319	45,436	38,882	52,991	22,089	30,903
45-49	91,492	53,942	37,550	46,684	26,471	20,213	44,808	27,471	17,337
ILLITERATE MOTHERS:									
Age of Mother	Baluchistan			Urban Area			Rural Area		
(Years)	Both Sexes	Male	Female	Both Sexes	Male	Female	Both Sexes	Male	Female
1	2	3	4	5	6	7	8	9	10
Total	5,869,478	3,179,196	2,689,917	1,389,377	744,343	645,033	4,480,100	2,434,853	2,044,884
15-19	16,517	7,005	9,511	1,327	1,327	0	15,189	5,678	9,511
20-24	415,017	216,899	197,753	81,015	41,252	39,764	334,001	175,647	157,990
25-29	1,046,709	577,115	469,594	170,911	96,935	73,975	875,798	480,180	395,618
30-34	1,058,324	585,353	472,972	282,500	155,159	127,341	775,824	430,194	345,631
35-39	1,360,732	718,287	642,445	284,370	140,300	144,070	1,076,362	577,987	498,375
40-44	1,041,654	552,515	489,139	262,489	144,964	117,525	779,165	407,551	371,614
45-49	930,525	522,022	408,503	306,765	164,406	142,358	623,761	357,616	266,145

PAKISTAN

Table 9: Total live births by Sex, Educational Level of Mother and Urban Rural Residence
(All Ever Married women aged 15-49)

Education Level of Mother	Pakistan			Urban Area			Rural Area		
	Both Sexes	Male	Female	Both Sexes	Male	Female	Both Sexes	Male	Female
1	2	3	4	5	6	7	8	9	10
Total	114,155,885	59,432,039	54,726,149	39,879,234	20,810,484	19,069,108	74,276,653	38,621,553	35,657,041
Un Educated	69,873,266	36,520,903	33,353,877	16,231,808	8,497,519	7,734,650	53,641,457	28,023,384	25,619,227
Less Than Primary	2,816,395	1,384,941	1,431,455	897,328	441,653	455,675	1,919,067	943,287	975,780
Primary	12,437,966	6,468,327	5,970,426	5,197,495	2,734,572	2,462,923	7,240,471	3,733,755	3,507,503
Middle	7,557,550	3,920,310	3,637,240	3,933,639	2,045,587	1,888,052	3,623,911	1,874,723	1,749,188
Matric	10,444,604	5,470,520	4,974,085	6,239,066	3,290,772	2,948,294	4,205,538	2,179,747	2,025,791
Intermediate	4,732,594	2,445,347	2,287,248	3,142,801	1,595,330	1,547,471	1,589,793	850,017	739,777
Graduate / Equivalent	3,836,770	1,955,194	1,881,576	2,646,072	1,372,088	1,273,983	1,190,699	583,106	607,593
Higher Education	2,276,558	1,172,867	1,103,691	1,455,969	757,448	698,520	820,590	415,419	405,171
Diploma	42,058	20,363	21,695	33,643	15,314	18,329	8,416	5,049	3,366
Other	138,124	73,267	64,856	101,413	60,201	41,211	36,711	13,066	23,645

PUNJAB

Table 9.1: Total live births by Sex, Educational Level of Mother and Urban Rural Residence
(All Ever Married women aged 15-49)

Education Level of Mother	Punjab			Urban Area			Rural Area		
	Both Sexes	Male	Female	Both Sexes	Male	Female	Both Sexes	Male	Female
1	2	3	4	5	6	7	8	9	10
Total	60,982,067	31,472,624	29,509,441	21,633,128	11,220,122	10,413,006	39,348,937	20,252,502	19,096,436
Un Educated	31,387,986	16,188,545	15,199,440	7,064,959	3,658,094	3,406,865	24,323,027	12,530,451	11,792,576
Less Than Primary	1,937,447	952,242	985,205	581,528	278,780	302,748	1,355,919	673,462	682,457
Primary	8,535,355	4,472,059	4,063,295	3,367,650	1,779,193	1,588,457	5,167,704	2,692,866	2,474,838
Middle	5,505,763	2,881,443	2,624,320	2,669,986	1,414,187	1,255,799	2,835,777	1,467,257	1,368,520
Matric	6,788,323	3,494,146	3,294,177	3,707,940	1,932,649	1,775,291	3,080,383	1,561,497	1,518,886
Intermediate	2,791,130	1,432,289	1,358,841	1,703,470	852,686	850,784	1,087,660	579,604	508,057
Graduate / Equivalent	2,362,811	1,199,527	1,163,284	1,497,128	769,936	727,192	865,683	429,590	436,093
Higher Education	1,563,215	804,255	758,960	971,881	502,494	469,387	591,334	301,761	289,573
Diploma	30,735	13,569	17,166	22,319	8,519	13,800	8,416	5,049	3,366
Other	79,302	34,549	44,753	46,267	23,584	22,683	33,034	10,965	22,070

SINDH

Table 9.2: Total live births by Sex, Educational Level of Mother and Urban Rural Residence
(All Ever Married women aged 15-49)

Education Level of Mother	Sindh			Urban Area			Rural Area		
	Both Sexes	Male	Female	Both Sexes	Male	Female	Both Sexes	Male	Female
1	2	3	4	5	6	7	8	9	10
Total	26,453,103	13,920,907	12,532,197	13,106,550	6,926,880	6,179,671	13,346,554	6,994,027	6,352,526
Un Educated	17,563,696	9,241,672	8,322,024	5,931,420	3,145,609	2,785,811	11,632,276	6,096,063	5,536,213
Less Than Primary	363,227	191,634	171,593	213,696	110,135	103,561	149,532	81,499	68,032
Primary	2,305,060	1,191,775	1,113,286	1,455,292	763,274	692,018	849,768	428,501	421,267
Middle	1,216,847	611,865	604,983	965,409	480,709	484,701	251,438	131,156	120,282
Matric	2,284,600	1,243,759	1,040,841	2,039,840	1,112,636	927,204	244,760	131,123	113,637
Intermediate	1,397,437	736,372	661,065	1,222,517	634,907	587,611	174,920	101,465	73,455
Graduate / Equivalent	961,808	503,688	458,120	920,955	481,223	439,732	40,853	22,465	18,388
Higher Education	296,589	158,649	137,940	293,582	156,894	136,688	3,007	1,755	1,252
Diploma	11,324	6,794	4,529	11,324	6,794	4,529	0	0	0
Other	52,515	34,699	17,816	52,515	34,699	17,816	0	0	0

KHYBER PAKHTUNKHWA

Table 9.3: Total live births by Sex, Educational Level of Mother and Urban Rural Residence
(All Ever Married women aged 15-49)

Education Level of Mother	KPK			Urban Area			Rural Area		
	Both Sexes	Male	Female	Both Sexes	Male	Female	Both Sexes	Male	Female
1	2	3	4	5	6	7	8	9	10
Total	20,070,353	10,443,573	9,629,443	3,283,818	1,670,726	1,613,452	16,786,534	8,772,846	8,015,992
Un Educated	15,074,480	7,919,176	7,157,181	1,851,392	951,696	900,056	13,223,088	6,967,480	6,257,125
Less Than Primary	495,726	230,346	265,380	91,600	46,670	44,930	404,126	183,676	220,450
Primary	1,425,959	716,495	710,250	297,993	150,148	147,844	1,127,966	566,347	562,406
Middle	685,629	350,980	334,650	211,669	104,468	107,201	473,960	246,511	227,449
Matric	1,176,463	632,245	544,218	375,972	189,369	186,603	800,491	442,876	357,615
Intermediate	443,998	217,436	226,561	152,158	70,851	81,307	291,840	146,585	145,255
Graduate / Equivalent	409,014	196,249	212,765	153,329	79,268	74,062	255,684	116,981	138,703
Higher Education	359,084	180,646	178,438	149,705	78,256	71,449	209,379	102,390	106,989
Diploma	0	0	0	0	0	0	0	0	0
Other	0	0	0	0	0	0	0	0	0

BALUCHISTAN

Table 9.4: Total live births by Sex, Educational Level of Mother and Urban Rural Residence
(All Ever Married women aged 15-49)

Education Level of Mother	Baluchistan			Urban Area			Rural Area		
	Both Sexes	Male	Female	Both Sexes	Male	Female	Both Sexes	Male	Female
1	2	3	4	5	6	7	8	9	10
Total	6,650,366	3,594,933	3,055,070	1,855,736	992,755	862,979	4,794,629	2,602,178	2,192,089
Un Educated	5,847,104	3,171,509	2,675,231	1,384,037	742,120	641,917	4,463,067	2,429,389	2,033,314
Less Than Primary	19,995	10,719	9,276	10,504	6,069	4,435	9,491	4,650	4,841
Primary	171,593	87,999	83,594	76,560	41,956	34,603	95,033	46,042	48,990
Middle	149,310	76,022	73,289	86,574	46,223	40,351	62,736	29,799	32,938
Matric	195,219	100,369	94,850	115,314	56,118	59,196	79,904	44,251	35,653
Intermediate	100,030	59,249	40,781	64,656	36,886	27,770	35,374	22,363	13,011
Graduate / Equivalent	103,137	55,730	47,407	74,659	41,661	32,998	28,478	14,070	14,409
Higher Education	57,671	29,317	28,354	40,801	19,804	20,997	16,870	9,513	7,357
Diploma	0	0	0	0	0	0	0	0	0
Other	6,307	4,019	2,288	2,631	1,918	712	3,676	2,101	1,576

PAKISTAN

Table 10: Live births (2018-2020) by age of mother and birth interval

Age of Mother (Years)	Interval in Months								
	Total	First Child	Less than 12	12-17	18-23	24-35	36-47	48-59	60 & Above
1	2	3	4	5	6	7	8	9	10
Pakistan	17,811,022	4,255,954	108,221	3,081,239	562,930	4,649,808	2,210,988	1,090,547	1,851,336
15-19	340,175	271,313	0	37,007	3,607	22,451	1,877	0	3,920
20-24	3,609,611	1,801,978	29,844	680,850	97,364	697,303	207,198	54,537	40,539
25-29	5,443,268	1,364,382	33,121	1,101,060	207,141	1,557,353	651,540	254,509	274,162
30-34	4,311,358	513,695	30,037	720,562	175,348	1,217,010	694,481	378,218	582,007
35-39	2,550,570	183,656	9,632	367,215	60,316	724,874	418,191	253,959	532,725
40-44	1,015,232	47,163	4,397	116,298	14,681	285,170	158,157	104,660	284,707
45-49	282,082	16,761	0	27,065	2,026	67,882	51,077	30,872	86,399
Other	258,726	57,006	1,190	31,182	2,447	77,765	28,467	13,792	46,877
Urban Area	5,785,426	1,524,135	34,687	917,326	223,286	1,364,736	644,813	373,057	703,389
15-19	80,449	60,639	0	10,634	1,884	5,867	0	0	1,426
20-24	1,092,177	589,813	8,245	183,636	41,521	176,840	62,836	18,652	10,633
25-29	1,824,482	539,455	11,001	332,188	88,661	470,814	195,402	84,954	102,008
30-34	1,511,410	207,433	9,740	249,454	69,325	389,692	220,182	144,375	221,209
35-39	868,111	85,949	1,434	107,984	20,456	211,903	107,220	82,081	251,084
40-44	269,452	17,604	3,077	19,422	1,439	76,258	46,739	29,334	75,579
45-49	59,791	4,579	0	2,929	0	11,295	7,066	7,444	26,479
Other	79,554	18,663	1,190	11,079	0	22,067	5,368	6,217	14,971
Rural Area	12,025,595	2,731,820	73,534	2,163,914	339,645	3,285,071	1,566,175	717,488	1,147,946
15-19	259,725	210,675	0	26,372	1,724	16,584	1,877	0	2,494
20-24	2,517,434	1,212,164	21,599	497,213	55,843	520,462	144,362	35,885	29,905
25-29	3,618,786	824,927	22,120	768,873	118,480	1,086,539	456,138	169,554	172,154
30-34	2,799,949	306,263	20,297	471,109	106,023	827,318	474,299	233,842	360,798
35-39	1,682,458	97,707	8,198	259,232	39,860	512,971	310,971	171,878	281,641
40-44	745,780	29,559	1,320	96,876	13,242	208,912	111,418	75,326	209,128
45-49	222,291	12,182	0	24,136	2,026	56,587	44,011	23,428	59,920
Other	179,172	38,343	0	20,103	2,447	55,698	23,099	7,575	31,906

PUNJAB

Table 10.1: Live births (2018-2020) by age of mother and birth interval

Age of Mother (Years)	Interval in Months								
	Total	First Child	Less than 12	12-17	18-23	24-35	36-47	48-59	60 & Above
1	2	3	4	5	6	7	8	9	10
Punjab	9,362,345	2,285,603	66,969	1,635,644	476,893	2,316,801	1,109,786	524,353	946,296
15-19	167,507	134,954	0	20,884	2,872	7,530	0	0	1,267
20-24	1,653,438	852,594	21,505	331,339	83,589	253,376	77,063	21,316	12,657
25-29	2,919,586	820,971	18,397	580,300	174,079	794,272	305,452	113,147	112,968
30-34	2,452,228	317,483	16,885	415,532	149,218	675,513	399,945	176,837	300,815
35-39	1,410,212	101,826	7,345	203,156	53,753	386,494	214,926	140,270	302,442
40-44	521,377	25,927	2,837	54,868	9,957	136,940	82,008	51,152	157,687
45-49	111,193	3,639	0	10,758	2,026	23,834	19,297	14,531	37,108
Other	126,804	28,209	0	18,807	1,399	38,842	11,095	7,100	21,352
Urban Area	3,075,523	810,689	22,108	483,838	188,985	700,857	331,241	180,806	356,999
15-19	38,990	29,252	0	5,663	1,884	2,191	0	0	0
20-24	506,595	285,110	7,334	81,080	33,046	64,590	25,575	6,826	3,033
25-29	987,049	316,112	5,657	184,360	73,275	251,360	81,044	32,863	42,380
30-34	860,070	120,905	6,530	134,212	63,035	219,162	129,521	67,254	119,451
35-39	492,269	44,491	1,070	59,829	16,306	112,304	64,908	50,031	143,331
40-44	132,244	10,061	1,517	10,225	1,439	34,024	25,693	15,041	34,244
45-49	22,537	1,282	0	0	0	4,212	3,186	4,478	9,378
Other	35,769	3,476	0	8,469	0	13,014	1,314	4,313	5,182
Rural Area	6,286,822	1,474,913	44,861	1,151,806	287,911	1,615,946	778,543	343,549	589,295
15-19	128,517	105,702	0	15,221	988	5,339	0	0	1,267
20-24	1,146,843	567,484	14,171	250,258	50,543	188,786	51,488	14,490	9,624
25-29	1,932,537	504,859	12,740	395,940	100,805	542,912	224,408	80,285	70,589
30-34	1,592,158	196,578	10,355	281,321	86,183	456,352	270,423	109,583	181,363
35-39	917,943	57,335	6,275	143,327	37,448	274,190	150,019	90,239	159,111
40-44	389,133	15,866	1,320	44,643	8,519	102,917	56,315	36,111	123,442
45-49	88,656	2,357	0	10,758	2,026	19,622	16,110	10,053	27,729
Other	91,035	24,732	0	10,338	1,399	25,828	9,780	2,788	16,170

SINDH

Table 10.2: Live births (2018-2020) by age of mother and birth interval

Age of Mother		Interval in Months							
(Years)	Total	First Child	Less than 12	12-17	18-23	24-35	36-47	48-59	60 & Above
1	2	3	4	5	6	7	8	9	10
Sindh	4,330,051	1,043,434	30,654	717,967	54,028	1,179,201	536,145	284,085	484,540
15-19	68,529	53,373	0	5,444	736	6,953	0	0	2,024
20-24	975,765	498,562	5,059	156,599	7,725	210,938	64,270	16,961	15,652
25-29	1,244,941	295,268	7,770	232,371	25,789	359,261	177,568	63,059	83,856
30-34	987,334	104,798	13,152	172,498	12,189	286,318	130,137	110,422	157,820
35-39	626,905	59,531	1,923	97,116	3,230	191,148	95,335	48,690	129,932
40-44	272,560	10,821	1,560	38,213	4,359	86,845	40,304	30,675	59,783
45-49	84,283	3,297	0	9,606	0	21,701	14,925	10,216	24,538
Other	69,734	17,784	1,190	6,120	0	16,037	13,606	4,062	10,935
Urban Area	1,983,330	526,518	10,984	312,804	28,975	474,361	230,372	138,529	260,784
15-19	22,063	17,149	0	3,488	0	0	0	0	1,426
20-24	410,360	219,508	910	67,941	6,369	76,019	27,058	8,445	4,110
25-29	608,838	167,264	4,115	99,996	14,518	153,453	87,650	37,282	44,559
30-34	498,052	67,433	3,209	91,804	4,858	125,253	67,064	57,804	80,626
35-39	281,996	36,253	0	38,661	3,230	74,603	27,029	22,529	79,692
40-44	105,379	4,981	1,560	7,190	0	33,101	15,978	11,279	31,290
45-49	22,779	3,297	0	2,607	0	4,192	1,540	0	11,142
Other	33,863	10,633	1,190	1,117	0	7,740	4,053	1,190	7,939
Rural Area	2,346,723	516,913	19,668	405,163	25,052	704,839	305,773	145,556	223,757
15-19	46,467	36,224	0	1,956	736	6,953	0	0	598
20-24	565,405	279,053	4,148	88,658	1,355	134,919	37,212	8,516	11,542
25-29	636,103	128,003	3,654	132,375	11,271	205,808	89,918	25,776	39,297
30-34	489,282	37,365	9,943	80,694	7,331	161,064	63,073	52,619	77,194
35-39	344,910	23,278	1,923	58,455	0	116,545	68,306	26,161	50,241
40-44	167,181	5,840	0	31,023	4,359	53,744	24,326	19,396	28,493
45-49	61,504	0	0	6,999	0	17,509	13,385	10,216	13,396
Other	35,871	7,150	0	5,003	0	8,297	9,553	2,872	2,996

KHYBER PAKHTUNKHWA

Table 10.3: Live births (2018-2020) by age of mother and birth interval

Age of Mother (Years)	Interval in Months								
	Total	First Child	Less than 12	12-17	18-23	24-35	36-47	48-59	60 & Above
1	2	3	4	5	6	7	8	9	10
KPK	2,986,520	678,802	7,004	545,725	28,788	760,026	446,414	219,488	300,273
15-19	94,210	75,209	0	9,882	0	7,968	1,152	0	0
20-24	674,383	303,762	1,909	139,214	6,051	149,101	52,841	12,944	8,560
25-29	910,060	179,314	5,095	218,268	5,984	263,687	130,213	57,257	50,242
30-34	681,982	75,831	0	98,375	13,123	181,554	139,725	77,041	96,332
35-39	372,245	19,831	0	50,175	2,582	93,284	82,309	47,936	76,128
40-44	156,777	8,397	0	19,507	0	39,337	26,326	18,867	44,344
45-49	61,048	9,196	0	6,072	0	14,422	10,628	3,544	17,186
Other	35,815	7,262	0	4,232	1,048	10,673	3,220	1,899	7,481
Urban Area	444,210	117,901	1,229	74,764	4,939	108,947	53,068	37,611	45,751
15-19	18,415	13,256	0	1,483	0	3,676	0	0	0
20-24	104,069	48,758	0	23,085	2,106	17,856	7,305	3,381	1,579
25-29	143,242	35,276	1,229	30,520	869	40,672	16,940	10,439	7,297
30-34	90,355	13,521	0	12,442	1,044	24,764	16,622	12,809	9,152
35-39	59,377	4,108	0	5,763	920	13,565	9,341	6,371	19,309
40-44	18,251	1,018	0	1,150	0	5,249	2,860	1,922	6,052
45-49	6,716	0	0	321	0	1,852	0	2,180	2,362
Other	3,785	1,964	0	0	0	1,313	0	509	0
Rural Area	2,542,310	560,902	5,774	470,960	23,849	651,081	393,348	181,875	254,522
15-19	75,795	61,953	0	8,398	0	4,292	1,152	0	0
20-24	570,313	255,005	1,909	116,129	3,945	131,246	45,536	9,563	6,981
25-29	766,818	144,038	3,865	187,748	5,115	223,015	113,274	46,817	42,945
30-34	591,627	62,310	0	85,933	12,079	156,790	123,103	64,232	87,180
35-39	312,868	15,723	0	44,412	1,662	79,719	72,969	41,565	56,819
40-44	138,527	7,379	0	18,357	0	34,088	23,466	16,945	38,292
45-49	54,332	9,196	0	5,751	0	12,570	10,628	1,363	14,824
Other	32,030	5,298	0	4,232	1,048	9,361	3,220	1,390	7,481

BALUCHISTAN

Table 10.4: Live births (2018-2020) by age of mother and birth interval

Age of Mother	Interval in Months								
(Years)	Total	First Child	Less than 12	12-17	18-23	24-35	36-47	48-59	60 & Above
1	2	3	4	5	6	7	8	9	10
Baluchistan	1,132,106	248,118	3,596	181,902	3,221	393,779	118,646	62,621	120,227
15-19	9,928	7,778	0	796	0	0	725	0	629
20-24	306,026	147,060	1,371	53,698	0	83,887	13,024	3,317	3,669
25-29	368,681	68,830	1,860	70,121	1,289	140,132	38,307	21,046	27,096
30-34	189,814	15,583	0	34,157	817	73,625	24,675	13,917	27,041
35-39	141,207	2,468	365	16,768	751	53,949	25,621	17,063	24,223
40-44	64,518	2,018	0	3,710	364	22,048	9,519	3,966	22,893
45-49	25,559	629	0	629	0	7,925	6,228	2,581	7,568
Other	26,373	3,752	0	2,023	0	12,213	547	731	7,108
Urban Area	282,367	69,027	365	45,920	388	80,571	30,131	16,113	39,854
15-19	982	982	0	0	0	0	0	0	0
20-24	71,153	36,437	0	11,530	0	18,376	2,898	0	1,911
25-29	85,354	20,803	0	17,312	0	25,329	9,768	4,370	7,772
30-34	62,933	5,574	0	10,996	388	20,513	6,975	6,509	11,980
35-39	34,470	1,097	365	3,731	0	11,431	5,943	3,150	8,753
40-44	13,578	1,545	0	858	0	3,884	2,207	1,093	3,992
45-49	7,760	0	0	0	0	1,038	2,340	785	3,597
Other	6,137	2,589	0	1,493	0	0	0	206	1,849
Rural Area	849,737	179,091	3,231	135,980	2,834	313,207	88,512	46,507	80,373
15-19	8,946	6,796	0	796	0	0	725	0	629
20-24	234,873	110,622	1,371	42,167	0	65,512	10,126	3,317	1,758
25-29	283,327	48,027	1,860	52,809	1,289	114,803	28,539	16,676	19,323
30-34	126,881	10,010	0	23,160	430	53,112	17,699	7,408	15,062
35-39	106,737	1,371	0	13,037	751	42,517	19,677	13,913	15,470
40-44	50,939	473	0	2,852	364	18,164	7,312	2,873	18,901
45-49	17,798	629	0	629	0	6,886	3,887	1,795	3,971
Other	20,236	1,163	0	530	0	12,213	547	525	5,259

PAKISTAN

Table 11: Live Births (2018-2020) by Place of Delivery and Age of Mother

Age of Mother	All Places	Home	Govt. Hospital/Facility	Private Hospital/Facility	Other
All Mothers	17,811,022	4,321,594	5,961,661	7,486,584	41,185
15-19	340,175	75,419	113,760	150,417	579
20-24	3,609,611	910,779	1,231,892	1,457,453	9,487
25-29	5,443,268	1,226,178	1,837,702	2,366,095	13,293
30-34	4,311,358	950,299	1,443,232	1,908,672	9,156
35-39	2,550,570	677,117	775,711	1,093,760	3,982
40-44	1,015,232	302,527	367,639	342,613	2,454
45-49	282,082	107,787	94,634	78,419	1,242
Other	258,726	71,488	97,091	89,155	992

PUNJAB

Table 11.1: Live Births (2018-2020) by Place of Delivery and Age of Mother

Age of Mother	All Places	Home	Govt. Hospital/Facility	Private Hospital/Facility	Other
All Mothers	9,362,345	1,870,707	3,049,604	4,420,236	21,799
15-19	167,507	38,825	50,359	77,744	579
20-24	1,653,438	332,718	574,782	743,640	2,298
25-29	2,919,586	529,688	942,963	1,437,429	9,507
30-34	2,452,228	449,112	797,683	1,200,097	5,337
35-39	1,410,212	321,042	425,236	660,849	3,086
40-44	521,377	135,029	179,116	207,232	0
45-49	111,193	37,499	37,163	36,530	0
Other	126,804	26,794	42,302	56,715	992

SINDH

Table 11.2: Live Births (2018-2020) by Place of Delivery and Age of Mother

Age of Mother	All Places	Home	Govt. Hospital/Facility	Private Hospital/Facility	Other
All Mothers	4,330,051	1,026,136	1,366,818	1,928,656	8,442
15-19	68,529	11,701	24,082	32,747	0
20-24	975,765	244,447	309,943	418,009	3,366
25-29	1,244,941	251,538	418,303	575,100	0
30-34	987,334	236,617	271,825	478,408	484
35-39	626,905	158,743	181,900	285,367	896
40-44	272,560	71,697	103,277	95,132	2,454
45-49	84,283	33,982	28,399	20,659	1,242
Other	69,734	17,411	29,089	23,234	0

KHYBER PAKHTUNKHWA

Table 11.3: Live Births (2018-2020) by Place of Delivery and Age of Mother

Age of Mother	All Places	Home	Govt. Hospital/Facility	Private Hospital/Facility	Other
All Mothers	2,986,520	694,156	1,306,974	974,444	10,946
15-19	94,210	19,521	36,367	38,322	0
20-24	674,383	141,417	277,012	252,130	3,824
25-29	910,060	203,513	401,415	301,345	3,787
30-34	681,982	149,168	329,834	199,645	3,335
35-39	372,245	98,196	146,566	127,482	0
40-44	156,777	49,744	75,378	31,656	0
45-49	61,048	19,326	22,542	19,180	0
Other	35,815	13,271	17,860	4,684	0

BALUCHISTAN

Table 11.4: Live Births (2018-2020) by Place of Delivery and Age of Mother

Age of Mother	All Places	Home	Govt. Hospital/Facility	Private Hospital/Facility	Other
All Mothers	1,132,106	730,593	238,267	163,247	0
15-19	9,928	5,372	2,952	1,604	0
20-24	306,026	192,197	70,155	43,674	0
25-29	368,681	241,438	75,022	52,221	0
30-34	189,814	115,402	43,890	30,522	0
35-39	141,207	99,136	22,008	20,063	0
40-44	64,518	46,057	9,868	8,593	0
45-49	25,559	16,979	6,531	2,049	0
Other	26,373	14,012	7,841	4,521	0

PAKISTAN

Table 12: Live Births (2018-2020) by Type of Attendant at Birth and Age of Mother

Age of Mother (Years)	Total	Doctor	LHV	Nurse	Midwife	Trained Dai / Traditional Birth Attendant	LHW	Family Members / Relatives / Neighbor	Other
Pakistan	17,811,022	10,697,001	519,879	2,202,582	328,711	2,910,528	96,291	1,050,733	5,297
15-19	340,175	193,755	21,778	40,852	8,006	55,827	5,066	14,892	0
20-24	3,609,611	2,108,643	103,930	464,959	65,825	568,740	27,686	267,783	2,045
25-29	5,443,268	3,340,503	173,602	672,508	101,967	840,565	16,568	297,555	0
30-34	4,311,358	2,719,211	104,388	540,504	73,048	646,093	19,849	208,265	0
35-39	2,550,570	1,504,799	67,858	280,757	52,254	474,303	8,676	161,922	0
40-44	1,015,232	547,923	32,407	127,715	14,513	216,603	10,957	62,853	2,260
45-49	282,082	127,140	10,100	40,298	8,375	67,988	6,135	22,047	0
Other	258,726	155,027	5,816	34,989	4,723	40,409	1,354	15,416	992

PAKISTAN URBAN

Table 12a: Live Births (2018-2020) by Type of Attendant at Birth and Age of Mother

Age of Mother (Years)	Total	Doctor	LHV	Nurse	Midwife	Trained Dai / Traditional Birth Attendant	LHW	Family Members / Relatives / Neighbor	Other
Urban Area	5,785,426	4,277,585	106,656	593,201	105,711	542,361	20,528	135,570	3,814
15-19	80,449	59,547	1,312	3,852	3,902	7,821	2,189	1,828	0
20-24	1,092,177	771,267	21,706	114,824	21,442	117,439	3,711	40,235	1,554
25-29	1,824,482	1,334,573	47,152	228,431	27,652	148,881	4,477	33,315	0
30-34	1,511,410	1,149,687	15,984	133,356	34,008	140,252	4,355	33,768	0
35-39	868,111	671,237	12,633	65,874	13,529	90,376	363	14,098	0
40-44	269,452	199,123	5,456	22,263	2,856	24,151	4,929	8,414	2,260
45-49	59,791	35,669	1,849	10,821	896	9,213	504	839	0
Other	79,554	56,482	564	13,780	1,426	4,228	0	3,073	0

PAKISTAN RURAL

Table 12b: Live Births (2018-2020) by Type of Attendant at Birth and Age of Mother

Age of Mother (Years)	Total	Doctor	LHV	Nurse	Midwife	Trained Dai / Traditional Birth Attendant	LHW	Family Members / Relatives / Neighbor	Other
Rural Area	12,025,595	6,419,413	413,221	1,609,380	223,002	2,368,169	75,763	915,163	1,483
15-19	259,725	134,208	20,466	36,999	4,104	48,007	2,877	13,064	0
20-24	2,517,434	1,337,375	82,225	350,136	44,383	451,301	23,975	227,548	491
25-29	3,618,786	2,005,929	126,450	444,077	74,316	691,684	12,091	264,240	0
30-34	2,799,949	1,569,524	88,404	407,148	39,040	505,841	15,494	174,498	0
35-39	1,682,458	833,562	55,224	214,883	38,726	383,927	8,313	147,824	0
40-44	745,780	348,800	26,950	105,452	11,658	192,453	6,028	54,439	0
45-49	222,291	91,470	8,251	29,477	7,478	58,775	5,631	21,207	0
Other	179,172	98,545	5,251	21,208	3,297	36,181	1,354	12,343	992

PUNJAB

Table 12.1: Live Births (2018-2020) by Type of Attendant at Birth and Age of Mother

Age of Mother (Years)	Total	Doctor	LHV	Nurse	Midwife	Trained Dai / Traditional Birth Attendant	LHW	Family Members / Relatives / Neighbor	Other
Punjab	9,362,345	5,336,842	385,685	1,753,683	150,250	1,640,575	41,891	50,874	2,546
15-19	167,507	81,746	12,574	29,089	5,657	36,789	1,652	0	0
20-24	1,653,438	882,559	78,882	363,328	26,651	281,508	9,266	9,689	1,554
25-29	2,919,586	1,705,961	137,336	539,995	39,477	478,236	6,703	11,878	0
30-34	2,452,228	1,476,055	70,680	445,214	49,703	386,190	11,003	13,383	0
35-39	1,410,212	810,792	47,002	229,785	19,462	287,601	5,745	9,826	0
40-44	521,377	263,928	29,796	92,215	5,598	120,568	5,521	3,751	0
45-49	111,193	42,577	5,988	26,667	2,659	30,296	1,590	1,417	0
Other	126,804	73,224	3,427	27,390	1,043	19,387	411	930	992

PUNJAB URBAN

Table 12.1a: Live Births (2018-2020) by Type of Attendant at Birth and Age of Mother

Age of Mother (Years)	Total	Doctor	LHV	Nurse	Midwife	Trained Dai / Traditional Birth Attendant	LHW	Family Members / Relatives / Neighbor	Other
Urban Area	3,075,523	2,119,054	84,243	474,162	47,287	314,447	9,962	24,811	1,554
15-19	38,990	25,102	0	3,206	2,893	6,136	1,652	0	0
20-24	506,595	318,822	20,506	95,046	7,938	56,363	1,652	4,714	1,554
25-29	987,049	660,059	38,937	180,725	10,449	92,839	1,062	2,977	0
30-34	860,070	623,119	12,342	108,151	21,167	82,252	4,079	8,960	0
35-39	492,269	360,513	8,098	53,866	3,640	60,991	0	5,160	0
40-44	132,244	93,356	4,360	17,652	1,200	12,090	1,517	2,070	0
45-49	22,537	13,815	0	4,945	0	3,776	0	0	0
Other	35,769	24,268	0	10,571	0	0	0	930	0

PUNJAB RURAL

Table 12.1b: Live Births (2018-2020) by Type of Attendant at Birth and Age of Mother

Age of Mother (Years)	Total	Doctor	LHV	Nurse	Midwife	Trained Dai / Traditional Birth Attendant	LHW	Family Members / Relatives / Neighbor	Other
Rural Area	6,286,822	3,217,788	301,441	1,279,521	102,961	1,326,127	31,930	26,064	992
15-19	128,517	56,644	12,574	25,883	2,764	30,653	0	0	0
20-24	1,146,843	563,737	58,376	268,282	18,712	225,146	7,615	4,975	0
25-29	1,932,537	1,045,902	98,399	359,270	29,028	385,397	5,641	8,901	0
30-34	1,592,158	852,936	58,338	337,063	28,535	303,938	6,924	4,423	0
35-39	917,943	450,278	38,903	175,919	15,822	226,609	5,745	4,666	0
40-44	389,133	170,573	25,436	74,563	4,398	108,478	4,004	1,682	0
45-49	88,656	28,762	5,988	21,722	2,659	26,519	1,590	1,417	0
Other	91,035	48,956	3,427	16,819	1,043	19,387	411	0	992

SINDH

Table 12.2: Live Births (2018-2020) by Type of Attendant at Birth and Age of Mother

Age of Mother (Years)	Total	Doctor	LHV	Nurse	Midwife	Trained Dai / Traditional Birth Attendant	LHW	Family Members / Relatives / Neighbor	Other
Sindh	4,330,051	3,021,835	22,149	184,320	103,336	622,021	33,509	340,130	2,751
15-19	68,529	48,828	1,256	5,366	1,341	6,811	956	3,973	0
20-24	975,765	665,701	2,422	39,098	17,915	143,518	11,289	95,331	491
25-29	1,244,941	899,409	9,675	54,124	39,078	149,278	5,588	87,789	0
30-34	987,334	718,487	1,312	29,026	14,676	137,283	6,176	80,373	0
35-39	626,905	425,765	4,768	23,434	18,647	103,457	1,680	49,154	0
40-44	272,560	174,150	726	19,827	8,302	51,331	4,367	11,597	2,260
45-49	84,283	41,489	1,426	7,385	1,281	20,600	3,453	8,649	0
Other	69,734	48,006	564	6,060	2,096	9,743	0	3,264	0

SINDH URBAN

Table 12.2a: Live Births (2018-2020) by Type of Attendant at Birth and Age of Mother

Age of Mother (Years)	Total	Doctor	LHV	Nurse	Midwife	Trained Dai / Traditional Birth Attendant	LHW	Family Members / Relatives / Neighbor	Other
Urban Area	1,983,330	1,659,260	10,960	72,392	39,611	141,871	6,723	50,249	2,260
15-19	22,063	22,063	0	0	0	0	0	0	0
20-24	410,360	332,470	695	12,550	8,073	39,550	977	16,045	0
25-29	608,838	518,831	5,327	27,333	11,361	31,450	2,334	12,202	0
30-34	498,052	421,825	586	15,093	10,298	35,097	0	15,152	0
35-39	281,996	239,076	2,362	7,129	6,797	22,670	0	3,962	0
40-44	105,379	86,795	0	3,331	1,656	7,179	3,412	745	2,260
45-49	22,779	15,908	1,426	3,747	0	1,697	0	0	0
Other	33,863	22,292	564	3,209	1,426	4,228	0	2,143	0

SINDH RURAL

Table 12.2b: Live Births (2018-2020) by Type of Attendant at Birth and Age of Mother

Age of Mother (Years)	Total	Doctor	LHV	Nurse	Midwife	Trained Dai / Traditional Birth Attendant	LHW	Family Members / Relatives / Neighbor	Other
Rural Area	2,346,723	1,362,577	11,189	111,929	63,724	480,151	26,786	289,879	491
15-19	46,467	26,765	1,256	5,366	1,341	6,811	956	3,973	0
20-24	565,405	333,231	1,727	26,549	9,842	103,968	10,311	79,286	491
25-29	636,103	380,578	4,348	26,791	27,717	117,829	3,254	75,586	0
30-34	489,282	296,663	726	13,933	4,378	102,186	6,176	65,221	0
35-39	344,910	186,690	2,406	16,305	11,849	80,788	1,680	45,192	0
40-44	167,181	87,355	726	16,496	6,646	44,152	956	10,852	0
45-49	61,504	25,581	0	3,638	1,281	18,902	3,453	8,649	0
Other	35,871	25,714	0	2,851	670	5,515	0	1,120	0

KHYBER PAKHTUNKHWA

Table 12.3: Live Births (2018-2020) by Type of Attendant at Birth and Age of Mother

Age of Mother (Years)	Total	Doctor	LHV	Nurse	Midwife	Trained Dai / Traditional Birth Attendant	LHW	Family Members / Relatives / Neighbor	Other
KPK	2,986,520	2,001,784	109,272	210,764	54,877	271,635	18,805	319,383	0
15-19	94,210	59,202	7,948	5,819	1,008	8,944	2,459	8,830	0
20-24	674,383	460,644	22,002	50,970	17,063	59,186	6,640	57,877	0
25-29	910,060	635,938	24,807	56,002	16,709	88,214	3,682	84,708	0
30-34	681,982	460,460	32,396	55,975	6,057	51,139	2,394	73,562	0
35-39	372,245	232,382	16,088	23,028	10,731	40,190	1,251	48,575	0
40-44	156,777	93,984	1,520	13,799	614	14,815	344	31,702	0
45-49	61,048	36,812	2,686	4,257	1,112	5,600	1,092	9,488	0
Other	35,815	22,362	1,825	914	1,583	3,547	943	4,641	0

KHYBER PAKHTUNKHWA URBAN

Table 12.3a: Live Births (2018-2020) by Type of Attendant at Birth and Age of Mother

Age of Mother (Years)	Total	Doctor	LHV	Nurse	Midwife	Trained Dai / Traditional Birth Attendant	LHW	Family Members / Relatives / Neighbor	Other
Urban Area	444,210	340,965	9,924	29,769	10,983	31,765	3,566	17,236	0
15-19	18,415	11,641	1,312	646	1,008	1,444	537	1,828	0
20-24	104,069	81,539	504	5,646	3,071	9,056	1,081	3,172	0
25-29	143,242	108,596	1,726	10,433	4,143	10,898	1,081	6,365	0
30-34	90,355	70,720	3,055	7,432	360	4,828	0	3,959	0
35-39	59,377	48,153	2,173	2,990	1,835	3,100	363	763	0
40-44	18,251	13,277	731	1,280	0	2,177	0	785	0
45-49	6,716	3,254	423	1,342	566	262	504	364	0
Other	3,785	3,785	0	0	0	0	0	0	0

KHYBER PAKHTUNKHWA RURAL

Table 12.3b: Live Births (2018-2020) by Type of Attendant at Birth and Age of Mother

Age of Mother (Years)	Total	Doctor	LHV	Nurse	Midwife	Trained Dai / Traditional Birth Attendant	LHW	Family Members / Relatives / Neighbor	Other
Rural Area	2,542,310	1,660,820	99,347	180,996	43,894	239,871	15,238	302,147	0
15-19	75,795	47,561	6,636	5,173	0	7,501	1,922	7,002	0
20-24	570,313	379,106	21,497	45,324	13,992	50,130	5,559	54,706	0
25-29	766,818	527,342	23,081	45,569	12,566	77,316	2,601	78,343	0
30-34	591,627	389,740	29,341	48,543	5,697	46,311	2,394	69,602	0
35-39	312,868	184,229	13,915	20,039	8,896	37,090	887	47,812	0
40-44	138,527	80,707	789	12,519	614	12,638	344	30,917	0
45-49	54,332	33,558	2,263	2,915	546	5,338	588	9,124	0
Other	32,030	18,577	1,825	914	1,583	3,547	943	4,641	0

BALUCHISTAN

Table 12.4: Live Births (2018-2020) by Type of Attendant at Birth and Age of Mother

Age of Mother (Years)	Total	Doctor	LHV	Nurse	Midwife	Trained Dai / Traditional Birth Attendant	LHW	Family Members / Relatives / Neighbor	Other
Baluchistan	1,132,106	336,537	2,774	53,813	20,248	376,299	2,087	340,348	0
15-19	9,928	3,979	0	578	0	3,283	0	2,089	0
20-24	306,026	99,738	625	11,563	4,196	84,528	490	104,886	0
25-29	368,681	99,195	1,784	22,386	6,703	124,837	596	113,180	0
30-34	189,814	64,208	0	10,289	2,612	71,481	276	40,948	0
35-39	141,207	35,860	0	4,510	3,414	43,055	0	54,367	0
40-44	64,518	15,860	365	1,874	0	29,890	725	15,803	0
45-49	25,559	6,262	0	1,988	3,323	11,493	0	2,493	0
Other	26,373	11,435	0	625	0	7,732	0	6,582	0

BALUCHISTAN URBAN

Table 12.4a: Live Births (2018-2020) by Type of Attendant at Birth and Age of Mother

Age of Mother (Years)	Total	Doctor	LHV	Nurse	Midwife	Trained Dai / Traditional Birth Attendant	LHW	Family Members / Relatives / Neighbor	Other
Urban Area	282,367	158,307	1,528	16,878	7,826	54,278	276	43,274	0
15-19	982	741	0	0	0	241	0	0	0
20-24	71,153	38,437	0	1,582	2,360	12,470	0	16,305	0
25-29	85,354	47,087	1,163	9,940	1,698	13,694	0	11,771	0
30-34	62,933	34,023	0	2,680	2,182	18,075	276	5,696	0
35-39	34,470	23,495	0	1,890	1,256	3,615	0	4,213	0
40-44	13,578	5,695	365	0	0	2,705	0	4,814	0
45-49	7,760	2,692	0	786	330	3,478	0	475	0
Other	6,137	6,137	0	0	0	0	0	0	0

BALUCHISTAN RURAL

Table 12.4b: Live Births (2018-2020) by Type of Attendant at Birth and Age of Mother

Age of Mother (Years)	Total	Doctor	LHV	Nurse	Midwife	Trained Dai / Traditional Birth Attendant	LHW	Family Members / Relatives / Neighbor	Other
Rural Area	849,737	178,230	1,246	36,935	12,422	322,020	1,811	297,074	0
15-19	8,946	3,238	0	578	0	3,042	0	2,089	0
20-24	234,873	61,301	625	9,981	1,836	72,058	490	88,581	0
25-29	283,327	52,108	621	12,446	5,005	111,142	596	101,409	0
30-34	126,881	30,185	0	7,609	430	53,406	0	35,252	0
35-39	106,737	12,365	0	2,620	2,158	39,440	0	50,154	0
40-44	50,939	10,165	0	1,874	0	27,185	725	10,989	0
45-49	17,798	3,570	0	1,202	2,993	8,015	0	2,018	0
Other	20,236	5,298	0	625	0	7,732	0	6,582	0

PAKISTAN

Table 13: Percentage Distribution of Live Births by Person Assisted in Birth and Age of Mother

Age of Mother	Total	Doctor	LHV	Nurse	MidWife	Trained Dai/ Traditional Birth Attendant	LHW	Family Member/ Relative/ Neighbor	Other (Please Specify)
1	2	3	4	5	6	7	8	9	10
Pakistan	100	60.06	2.92	12.37	1.85	16.34	0.54	5.9	0.03
15-19	1.91	1.09	0.12	0.23	0.04	0.31	0.03	0.08	0
20-24	20.27	11.84	0.58	2.61	0.37	3.19	0.16	1.5	0.01
25-29	30.56	18.76	0.97	3.78	0.57	4.72	0.09	1.67	0
30-34	24.21	15.27	0.59	3.03	0.41	3.63	0.11	1.17	0
35-39	14.32	8.45	0.38	1.58	0.29	2.66	0.05	0.91	0
40-44	5.7	3.08	0.18	0.72	0.08	1.22	0.06	0.35	0.01
45-49	1.58	0.71	0.06	0.23	0.05	0.38	0.03	0.12	0
Other	1.45	0.87	0.03	0.2	0.03	0.23	0.01	0.09	0.01
Urban Area	32.48	24.02	0.6	3.33	0.59	3.05	0.12	0.76	0.02
15-19	0.45	0.33	0.01	0.02	0.02	0.04	0.01	0.01	0
20-24	6.13	4.33	0.12	0.64	0.12	0.66	0.02	0.23	0.01
25-29	10.24	7.49	0.26	1.28	0.16	0.84	0.03	0.19	0
30-34	8.49	6.45	0.09	0.75	0.19	0.79	0.02	0.19	0
35-39	4.87	3.77	0.07	0.37	0.08	0.51	0	0.08	0
40-44	1.51	1.12	0.03	0.12	0.02	0.14	0.03	0.05	0.01
45-49	0.34	0.2	0.01	0.06	0.01	0.05	0	0	0
Other	0.45	0.32	0	0.08	0.01	0.02	0	0.02	0
Rural Area	67.52	36.04	2.32	9.04	1.25	13.3	0.43	5.14	0.01
15-19	1.46	0.75	0.11	0.21	0.02	0.27	0.02	0.07	0
20-24	14.13	7.51	0.46	1.97	0.25	2.53	0.13	1.28	0
25-29	20.32	11.26	0.71	2.49	0.42	3.88	0.07	1.48	0
30-34	15.72	8.81	0.5	2.29	0.22	2.84	0.09	0.98	0
35-39	9.45	4.68	0.31	1.21	0.22	2.16	0.05	0.83	0
40-44	4.19	1.96	0.15	0.59	0.07	1.08	0.03	0.31	0
45-49	1.25	0.51	0.05	0.17	0.04	0.33	0.03	0.12	0
Other	1.01	0.55	0.03	0.12	0.02	0.2	0.01	0.07	0.01

PUNJAB

Table 13.1: Percentage Distribution of Live Births by Person Assisted in Birth and Age of Mother

Age of Mother	Total	Doctor	LHV	Nurse	MidWife	Trained Dai/ Traditional Birth Attendant	LHW	Family Member/ Relative/ Neighbor	Other (Please Specify)
1	2	3	4	5	6	7	8	9	10
Punjab	100	57	4.12	18.73	1.6	17.52	0.45	0.54	0.03
15-19	1.79	0.87	0.13	0.31	0.06	0.39	0.02	0	0
20-24	17.66	9.43	0.84	3.88	0.28	3.01	0.1	0.1	0.02
25-29	31.18	18.22	1.47	5.77	0.42	5.11	0.07	0.13	0
30-34	26.19	15.77	0.75	4.76	0.53	4.12	0.12	0.14	0
35-39	15.06	8.66	0.5	2.45	0.21	3.07	0.06	0.1	0
40-44	5.57	2.82	0.32	0.98	0.06	1.29	0.06	0.04	0
45-49	1.19	0.45	0.06	0.28	0.03	0.32	0.02	0.02	0
Other	1.35	0.78	0.04	0.29	0.01	0.21	0	0.01	0.01
Urban Area	32.85	22.63	0.9	5.06	0.51	3.36	0.11	0.26	0.02
15-19	0.42	0.27	0	0.03	0.03	0.07	0.02	0	0
20-24	5.41	3.41	0.22	1.02	0.08	0.6	0.02	0.05	0.02
25-29	10.54	7.05	0.42	1.93	0.11	0.99	0.01	0.03	0
30-34	9.19	6.66	0.13	1.16	0.23	0.88	0.04	0.1	0
35-39	5.26	3.85	0.09	0.58	0.04	0.65	0	0.06	0
40-44	1.41	1	0.05	0.19	0.01	0.13	0.02	0.02	0
45-49	0.24	0.15	0	0.05	0	0.04	0	0	0
Other	0.38	0.26	0	0.11	0	0	0	0.01	0
Rural Area	67.15	34.37	3.22	13.67	1.1	14.16	0.34	0.28	0.01
15-19	1.37	0.61	0.13	0.28	0.03	0.33	0	0	0
20-24	12.25	6.02	0.62	2.87	0.2	2.4	0.08	0.05	0
25-29	20.64	11.17	1.05	3.84	0.31	4.12	0.06	0.1	0
30-34	17.01	9.11	0.62	3.6	0.3	3.25	0.07	0.05	0
35-39	9.8	4.81	0.42	1.88	0.17	2.42	0.06	0.05	0
40-44	4.16	1.82	0.27	0.8	0.05	1.16	0.04	0.02	0
45-49	0.95	0.31	0.06	0.23	0.03	0.28	0.02	0.02	0
Other	0.97	0.52	0.04	0.18	0.01	0.21	0	0	0.01

SINDH

Table 13.2: Percentage Distribution of Live Births by Person Assisted in Birth and Age of Mother

Age of Mother	Total	Doctor	LHV	Nurse	MidWife	Trained Dai/ Traditional Birth Attendant	LHW	Family Member/ Relative/ Neighbor	Other (Please Specify)
1	2	3	4	5	6	7	8	9	10
Sindh	100	69.79	0.51	4.26	2.39	14.37	0.77	7.85	0.06
15-19	1.58	1.13	0.03	0.12	0.03	0.16	0.02	0.09	0
20-24	22.53	15.37	0.06	0.9	0.41	3.31	0.26	2.2	0.01
25-29	28.75	20.77	0.22	1.25	0.9	3.45	0.13	2.03	0
30-34	22.8	16.59	0.03	0.67	0.34	3.17	0.14	1.86	0
35-39	14.48	9.83	0.11	0.54	0.43	2.39	0.04	1.14	0
40-44	6.29	4.02	0.02	0.46	0.19	1.19	0.1	0.27	0.05
45-49	1.95	0.96	0.03	0.17	0.03	0.48	0.08	0.2	0
Other	1.61	1.11	0.01	0.14	0.05	0.23	0	0.08	0
Urban Area	45.8	38.32	0.25	1.67	0.91	3.28	0.16	1.16	0.05
15-19	0.51	0.51	0	0	0	0	0	0	0
20-24	9.48	7.68	0.02	0.29	0.19	0.91	0.02	0.37	0
25-29	14.06	11.98	0.12	0.63	0.26	0.73	0.05	0.28	0
30-34	11.5	9.74	0.01	0.35	0.24	0.81	0	0.35	0
35-39	6.51	5.52	0.05	0.16	0.16	0.52	0	0.09	0
40-44	2.43	2	0	0.08	0.04	0.17	0.08	0.02	0.05
45-49	0.53	0.37	0.03	0.09	0	0.04	0	0	0
Other	0.78	0.51	0.01	0.07	0.03	0.1	0	0.05	0
Rural Area	54.2	31.47	0.26	2.58	1.47	11.09	0.62	6.69	0.01
15-19	1.07	0.62	0.03	0.12	0.03	0.16	0.02	0.09	0
20-24	13.06	7.7	0.04	0.61	0.23	2.4	0.24	1.83	0.01
25-29	14.69	8.79	0.1	0.62	0.64	2.72	0.08	1.75	0
30-34	11.3	6.85	0.02	0.32	0.1	2.36	0.14	1.51	0
35-39	7.97	4.31	0.06	0.38	0.27	1.87	0.04	1.04	0
40-44	3.86	2.02	0.02	0.38	0.15	1.02	0.02	0.25	0
45-49	1.42	0.59	0	0.08	0.03	0.44	0.08	0.2	0
Other	0.83	0.59	0	0.07	0.02	0.13	0	0.03	0

KHYBER PAKHTUNKHWA

Table 13.3: Percentage Distribution of Live Births by Person Assisted in Birth and Age of Mother

Age of Mother	Total	Doctor	LHV	Nurse	MidWife	Trained Dai/ Traditional Birth Attendant	LHW	Family Member/ Relative/ Neighbor	Other (Please Specify)
1	2	3	4	5	6	7	8	9	10
KPK	100	67.03	3.66	7.06	1.84	9.1	0.63	10.69	0
15-19	3.15	1.98	0.27	0.19	0.03	0.3	0.08	0.3	0
20-24	22.58	15.42	0.74	1.71	0.57	1.98	0.22	1.94	0
25-29	30.47	21.29	0.83	1.88	0.56	2.95	0.12	2.84	0
30-34	22.84	15.42	1.08	1.87	0.2	1.71	0.08	2.46	0
35-39	12.46	7.78	0.54	0.77	0.36	1.35	0.04	1.63	0
40-44	5.25	3.15	0.05	0.46	0.02	0.5	0.01	1.06	0
45-49	2.04	1.23	0.09	0.14	0.04	0.19	0.04	0.32	0
Other	1.2	0.75	0.06	0.03	0.05	0.12	0.03	0.16	0
Urban Area	14.87	11.42	0.33	1	0.37	1.06	0.12	0.58	0
15-19	0.62	0.39	0.04	0.02	0.03	0.05	0.02	0.06	0
20-24	3.48	2.73	0.02	0.19	0.1	0.3	0.04	0.11	0
25-29	4.8	3.64	0.06	0.35	0.14	0.36	0.04	0.21	0
30-34	3.03	2.37	0.1	0.25	0.01	0.16	0	0.13	0
35-39	1.99	1.61	0.07	0.1	0.06	0.1	0.01	0.03	0
40-44	0.61	0.44	0.02	0.04	0	0.07	0	0.03	0
45-49	0.22	0.11	0.01	0.04	0.02	0.01	0.02	0.01	0
Other	0.13	0.13	0	0	0	0	0	0	0
Rural Area	85.13	55.61	3.33	6.06	1.47	8.03	0.51	10.12	0
15-19	2.54	1.59	0.22	0.17	0	0.25	0.06	0.23	0
20-24	19.1	12.69	0.72	1.52	0.47	1.68	0.19	1.83	0
25-29	25.68	17.66	0.77	1.53	0.42	2.59	0.09	2.62	0
30-34	19.81	13.05	0.98	1.63	0.19	1.55	0.08	2.33	0
35-39	10.48	6.17	0.47	0.67	0.3	1.24	0.03	1.6	0
40-44	4.64	2.7	0.03	0.42	0.02	0.42	0.01	1.04	0
45-49	1.82	1.12	0.08	0.1	0.02	0.18	0.02	0.31	0
Other	1.07	0.62	0.06	0.03	0.05	0.12	0.03	0.16	0

BALUCHISTAN

Table 13.4: Percentage Distribution of Live Births by Person Assisted in Birth and Age of Mother

Age of Mother	Total	Doctor	LHV	Nurse	Mid Wife	Trained Dai/ Traditional Birth Attendant	LHW	Family Member/ Relative/ Neighbor	Other (Please Specify)
1	2	3	4	5	6	7	8	9	10
Baluchistan	100	29.73	0.24	4.75	1.79	33.24	0.18	30.06	0
15-19	0.88	0.35	0	0.05	0	0.29	0	0.18	0
20-24	27.03	8.81	0.06	1.02	0.37	7.47	0.04	9.26	0
25-29	32.57	8.76	0.16	1.98	0.59	11.03	0.05	10	0
30-34	16.77	5.67	0	0.91	0.23	6.31	0.02	3.62	0
35-39	12.47	3.17	0	0.4	0.3	3.8	0	4.8	0
40-44	5.7	1.4	0.03	0.17	0	2.64	0.06	1.4	0
45-49	2.26	0.55	0	0.18	0.29	1.02	0	0.22	0
Other	2.33	1.01	0	0.06	0	0.68	0	0.58	0
Urban Area	24.94	13.98	0.13	1.49	0.69	4.79	0.02	3.82	0
15-19	0.09	0.07	0	0	0	0.02	0	0	0
20-24	6.28	3.4	0	0.14	0.21	1.1	0	1.44	0
25-29	7.54	4.16	0.1	0.88	0.15	1.21	0	1.04	0
30-34	5.56	3.01	0	0.24	0.19	1.6	0.02	0.5	0
35-39	3.04	2.08	0	0.17	0.11	0.32	0	0.37	0
40-44	1.2	0.5	0.03	0	0	0.24	0	0.43	0
45-49	0.69	0.24	0	0.07	0.03	0.31	0	0.04	0
Other	0.54	0.54	0	0	0	0	0	0	0
Rural Area	75.06	15.74	0.11	3.26	1.1	28.44	0.16	26.24	0
15-19	0.79	0.29	0	0.05	0	0.27	0	0.18	0
20-24	20.75	5.41	0.06	0.88	0.16	6.36	0.04	7.82	0
25-29	25.03	4.6	0.05	1.1	0.44	9.82	0.05	8.96	0
30-34	11.21	2.67	0	0.67	0.04	4.72	0	3.11	0
35-39	9.43	1.09	0	0.23	0.19	3.48	0	4.43	0
40-44	4.5	0.9	0	0.17	0	2.4	0.06	0.97	0
45-49	1.57	0.32	0	0.11	0.26	0.71	0	0.18	0
Other	1.79	0.47	0	0.06	0	0.68	0	0.58	0

PAKISTAN

Table 14: Percentage Distribution of Live Births by Age of Mothers and Place of Delivery

Age of Mothers / Place of Birth	Pakistan	Urban	Rural	Pakistan	Urban	Rural
Age groups	15-19			35-39		
All	1.91	0.45	1.46	14.32	4.87	9.45
Home	0.42	0.06	0.36	3.8	0.63	3.17
Govt. Hospital / Facility	0.64	0.16	0.48	4.36	1.49	2.87
Private Hospital / Clinic	0.84	0.23	0.61	6.14	2.75	3.39
Other	0	0	0	0.02	0	0.02
Age groups	20-24			40-44		
All	20.27	6.13	14.13	5.7	1.51	4.19
Home	5.11	1.02	4.09	1.7	0.24	1.46
Govt. Hospital / Facility	6.92	2	4.92	2.06	0.53	1.53
Private Hospital / Clinic	8.18	3.11	5.07	1.92	0.73	1.19
Other	0.05	0	0.05	0.01	0.01	0.01
Age groups	25-29			45-49		
All	30.56	10.24	20.32	1.58	0.34	1.25
Home	6.88	1.21	5.68	0.61	0.06	0.54
Govt. Hospital / Facility	10.32	3.58	6.74	0.53	0.13	0.4
Private Hospital / Clinic	13.28	5.43	7.85	0.44	0.13	0.31
Other	0.07	0.03	0.05	0.01	0.01	0
Age groups	30-34			Other		
All	24.21	8.49	15.72	1.45	0.45	1.01
Home	5.34	1.18	4.15	0.4	0.09	0.31
Govt. Hospital / Facility	8.1	2.46	5.65	0.55	0.18	0.36
Private Hospital / Clinic	10.72	4.83	5.89	0.5	0.18	0.32
Other	0.05	0.02	0.03	0.01	0	0.01

PUNJAB

Table 14.1: Percentage Distribution of Live Births by Age of Mothers and Place of Delivery

Age of Mothers /Place of Birth	Punjab	Urban	Rural	Punjab	Urban	Rural
Age groups	15-19			35-39		
All	1.79	0.42	1.37	15.06	5.26	9.8
Home	0.41	0.07	0.35	3.43	0.8	2.62
Govt. Hospital / Facility	0.54	0.13	0.4	4.54	1.67	2.87
Private Hospital / Clinic	0.83	0.22	0.62	7.06	2.78	4.28
Other	0.01	0	0.01	0.03	0	0.03
Age groups	20-24			40-44		
All	17.66	5.41	12.25	5.57	1.41	4.16
Home	3.55	0.84	2.71	1.44	0.18	1.26
Govt. Hospital / Facility	6.14	2.11	4.03	1.91	0.51	1.4
Private Hospital / Clinic	7.94	2.46	5.48	2.21	0.72	1.49
Other	0.02	0	0.02	0	0	0
Age groups	25-29			45-49		
All	31.18	10.54	20.64	1.19	0.24	0.95
Home	5.66	1.19	4.47	0.4	0.04	0.36
Govt. Hospital / Facility	10.07	3.64	6.43	0.4	0.11	0.29
Private Hospital / Clinic	15.35	5.67	9.68	0.39	0.09	0.3
Other	0.1	0.04	0.06	0	0	0
Age groups	30-34			Other		
All	26.19	9.19	17.01	1.35	0.38	0.97
Home	4.8	1.25	3.55	0.29	0.05	0.24
Govt. Hospital / Facility	8.52	2.85	5.67	0.45	0.15	0.3
Private Hospital / Clinic	12.82	5.06	7.76	0.61	0.19	0.42
Other	0.06	0.03	0.03	0.01	0	0.01

SINDH

Table 14.2: Percentage Distribution of Live Births by Age of Mothers and Place of Delivery

Age of Mothers /Place of Birth	Sindh	Urban	Rural	Sindh	Urban	Rural
Age groups	15-19			35-39		
All	1.58	0.51	1.07	14.48	6.51	7.97
Home	0.27	0	0.27	3.67	0.54	3.13
Govt. Hospital / Facility	0.56	0.17	0.39	4.2	1.54	2.67
Private Hospital / Clinic	0.76	0.34	0.42	6.59	4.43	2.16
Other	0	0	0	0.02	0.01	0.01
Age groups	20-24			40-44		
All	22.53	9.48	13.06	6.29	2.43	3.86
Home	5.65	1.35	4.29	1.66	0.36	1.3
Govt. Hospital / Facility	7.16	2.06	5.09	2.39	0.8	1.58
Private Hospital / Clinic	9.65	6.05	3.6	2.2	1.24	0.96
Other	0.08	0.01	0.07	0.06	0.03	0.02
Age groups	25-29			45-49		
All	28.75	14.06	14.69	1.95	0.53	1.42
Home	5.81	1.19	4.62	0.78	0.04	0.75
Govt. Hospital / Facility	9.66	4.5	5.16	0.66	0.14	0.52
Private Hospital / Clinic	13.28	8.37	4.91	0.48	0.32	0.16
Other	0	0	0	0.03	0.03	0
Age groups	30-34			Other		
All	22.8	11.5	11.3	1.61	0.78	0.83
Home	5.46	1.29	4.18	0.4	0.22	0.18
Govt. Hospital / Facility	6.28	2.49	3.79	0.67	0.25	0.42
Private Hospital / Clinic	11.05	7.72	3.33	0.54	0.31	0.23
Other	0.01	0.01	0	0	0	0

KHYBER PAKHTUNKHWA

Table 14.3: Percentage Distribution of Live Births by Age of Mothers and Place of Delivery

Age of Mothers /Place of Birth	KPK	Urban	Rural	KPK	Urban	Rural
Age groups	15-19			35-39		
All	3.15	0.62	2.54	12.46	1.99	10.48
Home	0.65	0.15	0.5	3.29	0.18	3.11
Govt. Hospital / Facility	1.22	0.25	0.97	4.91	0.99	3.92
Private Hospital / Clinic	1.28	0.22	1.07	4.27	0.83	3.44
Other	0	0	0	0	0	0
Age groups	20-24			40-44		
All	22.58	3.48	19.1	5.25	0.61	4.64
Home	4.74	0.48	4.26	1.67	0.1	1.57
Govt. Hospital / Facility	9.28	1.71	7.56	2.52	0.3	2.23
Private Hospital / Clinic	8.44	1.3	7.15	1.06	0.22	0.84
Other	0.13	0	0.13	0	0	0
Age groups	25-29			45-49		
All	30.47	4.8	25.68	2.04	0.22	1.82
Home	6.81	0.88	5.93	0.65	0.06	0.59
Govt. Hospital / Facility	13.44	2.31	11.13	0.75	0.12	0.63
Private Hospital / Clinic	10.09	1.57	8.52	0.64	0.05	0.6
Other	0.13	0.03	0.1	0	0	0
Age groups	30-34			OTHER		
All	22.84	3.03	19.81	1.2	0.13	1.07
Home	4.99	0.43	4.57	0.44	0.05	0.39
Govt. Hospital / Facility	11.04	1.49	9.56	0.6	0.07	0.53
Private Hospital / Clinic	6.68	1.1	5.58	0.16	0	0.16
Other	0.11	0.01	0.1	0	0	0

BALUCHISTAN

Table 14.4: Percentage Distribution of Live Births by Age of Mothers and Place of Delivery

Age of Mothers /Place of Birth	Baluchistan	Urban	Rural	Baluchistan	Urban	Rural
Age groups	15-19			35-39		
All	0.88	0.09	0.79	12.47	3.04	9.43
Home	0.47	0.02	0.45	8.76	0.73	8.02
Govt. Hospital / Facility	0.26	0.04	0.22	1.94	1.13	0.82
Private Hospital / Clinic	0.14	0.03	0.11	1.77	1.19	0.59
Age groups	20-24			40-44		
All	27.03	6.28	20.75	5.7	1.2	4.5
Home	16.98	2.66	14.32	4.07	0.7	3.37
Govt. Hospital / Facility	6.2	1.62	4.57	0.87	0.27	0.61
Private Hospital / Clinic	3.86	2	1.85	0.76	0.24	0.52
Age groups	25-29			45-49		
All	32.57	7.54	25.03	2.26	0.69	1.57
Home	21.33	2.31	19.02	1.5	0.35	1.15
Govt. Hospital / Facility	6.63	2.87	3.76	0.58	0.34	0.24
Private Hospital / Clinic	4.61	2.36	2.25	0.18	0	0.18
Age groups	30-34			OTHER		
All	16.77	5.56	11.21	2.33	0.54	1.79
Home	10.19	2.22	7.97	1.24	0	1.24
Govt. Hospital / Facility	3.88	1.6	2.28	0.69	0.43	0.26
Private Hospital / Clinic	2.7	1.74	0.96	0.4	0.11	0.29

PAKISTAN

Table 15: Infant Death (2018-2020) by Sex, Age and Urban Rural Residence

Age at Death	Pakistan			Urban Area			Rural Area		
	Both Sexes	Male	Female	Both Sexes	Male	Female	Both Sexes	Male	Female
Total (Under 1 Year)	992,325	511,886	480,439	283,313	139,932	143,382	709,011	371,952	337,059
Under 1 month	747,300	396,405	350,895	219,561	105,462	114,099	527,738	290,942	236,796
1 month	50,630	26,548	24,082	14,601	8,835	5,766	36,029	17,713	18,316
2 months	46,950	20,617	26,334	10,826	8,853	1,973	36,124	11,763	24,361
3 months	39,127	15,636	23,491	12,392	4,018	8,374	26,735	11,618	15,117
4 months	26,117	11,918	14,198	7,825	3,668	4,158	18,292	8,251	10,041
5 months	16,561	7,597	8,964	4,531	3,092	1,439	12,030	4,505	7,525
6 months	22,051	12,191	9,860	4,784	2,899	1,886	17,266	9,292	7,975
7 months	15,203	7,218	7,985	4,617	1,365	3,252	10,586	5,853	4,732
8 months	8,209	2,775	5,434	1,259	0	1,259	6,951	2,775	4,176
9 months	12,938	5,324	7,614	2,353	1,176	1,176	10,585	4,147	6,438
10 months	1,500	1,500	0	564	564	0	936	936	0
11 months	5,739	4,157	1,582	0	0	0	5,739	4,157	1,582

PUNJAB

Table 15.1: Infant Death (2018-2020) by Sex, Age and Urban Rural Residence

Age at Death	Punjab			Urban Area			Rural Area		
	Both Sexes	Male	Female	Both Sexes	Male	Female	Both Sexes	Male	Female
Total (Under 1 Year)	518,183	273,086	245,096	150,127	77,698	72,428	368,058	195,387	172,668
Under 1 month	376,658	201,240	175,419	113,343	56,350	56,993	263,316	144,889	118,426
1 month	30,297	17,615	12,681	8,966	6,217	2,749	21,331	11,398	9,932
2 months	29,880	14,328	15,551	5,617	5,617	0	24,263	8,712	15,551
3 months	16,714	4,830	11,884	5,202	1,422	3,780	11,512	3,408	8,104
4 months	14,169	8,902	5,267	6,752	3,668	3,084	7,417	5,234	2,183
5 months	9,938	4,540	5,398	2,138	1,208	930	7,800	3,332	4,468
6 months	14,848	8,203	6,645	1,476	1,476	0	13,372	6,727	6,645
7 months	8,862	4,033	4,829	2,457	0	2,457	6,406	4,033	2,372
8 months	3,349	0	3,349	1,259	0	1,259	2,090	0	2,090
9 months	8,534	5,324	3,210	2,353	1,176	1,176	6,181	4,147	2,034
10 months	1,500	1,500	0	564	564	0	936	936	0
11 months	3,434	2,571	863	0	0	0	3,434	2,571	863

SINDH

Table 15.2: Infant Death (2018-2020) by Sex, Age and Urban Rural Residence

Age at Death	Sindh			Urban Are			Rural Areas		
	Both Sexes	Male	Female	Both Sexes	Male	Female	Both Sexes	Male	Female
Total (Under 1 Year)	251,886	132,712	119,176	95,270	44,282	50,989	156,617	88,430	68,187
Under 1 month	199,459	108,176	91,283	75,781	35,585	40,196	123,678	72,591	51,087
1 month	9,851	6,154	3,697	5,015	2,618	2,397	4,836	3,536	1,300
2 months	10,300	5,126	5,174	4,017	2,627	1,390	6,284	2,499	3,784
3 months	12,292	4,681	7,611	4,696	1,183	3,513	7,596	3,498	4,098
4 months	7,041	2,085	4,956	811	0	811	6,230	2,085	4,145
5 months	2,472	1,302	1,170	1,302	1,302	0	1,170	0	1,170
6 months	3,855	1,969	1,886	1,886	0	1,886	1,969	1,969	0
7 months	2,722	967	1,756	1,762	967	796	960	0	960
8 months	2,147	1,224	924	0	0	0	2,147	1,224	924
9 months	0	0	0	0	0	0	0	0	0
10 months	0	0	0	0	0	0	0	0	0
11 months	1,747	1,028	719	0	0	0	1,747	1,028	719

KHYBER PAKHTUNKHWA

Table 15.3: Infant Death (2018-2020) by Sex, Age and Urban Rural Residence

Age at Death	KPK			Urban Area			Rural Area		
	Both Sexes	Male	Female	Both Sexes	Male	Female	Both Sexes	Male	Female
Total (Under 1 Year)	158,947	74,253	84,690	23,449	10,834	12,613	135,499	63,420	72,077
Under 1 month	118,142	59,473	58,669	16,326	6,409	9,917	101,816	53,064	48,752
1 month	8,606	1,808	6,797	262	0	262	8,344	1,808	6,536
2 months	5,597	610	4,986	1,193	610	582	4,404	0	4,404
3 months	7,504	5,352	2,152	2,494	1,412	1,081	5,010	3,940	1,070
4 months	2,947	932	2,015	262	0	262	2,685	932	1,753
5 months	3,017	1,242	1,775	1,091	582	509	1,926	660	1,266
6 months	3,348	2,018	1,330	1,423	1,423	0	1,926	596	1,330
7 months	2,499	1,098	1,400	398	398	0	2,101	700	1,400
8 months	2,325	1,162	1,162	0	0	0	2,325	1,162	1,162
9 months	4,404	0	4,404	0	0	0	4,404	0	4,404
10 months	0	0	0	0	0	0	0	0	0
11 months	558	558	0	0	0	0	558	558	0

BALUCHISTAN

Table 15.4: Infant Death (2018-2020) by Sex, Age and Urban Rural Residence

Age at Death	Baluchistan			Urban Area			Rural Area		
	Both Sexes	Male	Female	Both Sexes	Male	Female	Both Sexes	Male	Female
Total (Under 1 Year)	63,310	31,832	31,477	14,469	7,118	7,351	48,841	24,713	24,126
Under 1 month	53,040	27,516	25,524	14,111	7,118	6,993	38,929	20,397	18,531
1 month	1,876	970	906	358	0	358	1,518	970	548
2 months	1,174	552	621	0	0	0	1,174	552	621
3 months	2,617	772	1,845	0	0	0	2,617	772	1,845
4 months	1,960	0	1,960	0	0	0	1,960	0	1,960
5 months	1,134	513	621	0	0	0	1,134	513	621
6 months	0	0	0	0	0	0	0	0	0
7 months	1,120	1,120	0	0	0	0	1,120	1,120	0
8 months	389	389	0	0	0	0	389	389	0
9 months	0	0	0	0	0	0	0	0	0
10 months	0	0	0	0	0	0	0	0	0
11 months	0	0	0	0	0	0	0	0	0

PAKISTAN

Table 16: Death (2018-2020) by Age, sex and Urban Rural Residence

Age at Death (Years)	Pakistan			Urban Area			Rural Area		
	Both Sexes	Male	Female	Both Sexes	Male	Female	Both Sexes	Male	Female
All Ages	4,359,166	2,324,530	2,034,637	1,577,701	854,161	723,540	2,781,466	1,470,369	1,311,096
Under 1	972,555	508,953	463,602	274,890	135,223	139,667	697,665	373,730	323,935
1-4	171,765	90,889	80,875	53,155	27,696	25,459	118,610	63,194	55,416
5-9	56,890	34,023	22,867	15,961	10,304	5,656	40,929	23,719	17,210
10-14	36,615	19,629	16,986	15,327	7,192	8,135	21,288	12,437	8,850
15-19	76,713	40,730	35,984	23,498	16,282	7,215	53,216	24,447	28,769
20-24	61,787	30,498	31,288	28,955	13,619	15,336	32,832	16,879	15,953
25-29	86,728	51,386	35,342	31,694	24,349	7,345	55,034	27,037	27,997
30-34	65,480	32,590	32,890	23,715	11,048	12,667	41,765	21,542	20,223
35-39	69,799	43,355	26,444	27,439	20,329	7,110	42,360	23,026	19,335
40-44	115,559	64,485	51,074	44,225	19,245	24,980	71,334	45,239	26,094
45-49	128,936	66,870	62,066	54,278	27,034	27,244	74,658	39,836	34,822
50-54	183,279	94,587	88,692	69,861	41,381	28,480	113,419	53,206	60,212
55-59	304,555	147,468	157,087	137,232	67,623	69,609	167,323	79,846	87,477
60-64	381,833	188,605	193,228	146,424	78,169	68,255	235,409	110,436	124,973
65-69	370,871	194,800	176,071	142,184	74,538	67,646	228,687	120,262	108,425
70-74	386,677	225,301	161,376	148,850	89,632	59,218	237,827	135,669	102,158
75-79	237,144	131,570	105,574	82,855	45,932	36,923	154,289	85,638	68,652
80-84	296,124	164,075	132,049	120,779	69,445	51,334	175,345	94,630	80,715
85 & above	355,859	194,717	161,142	136,383	75,120	61,263	219,476	119,597	99,879

PUNJAB

Table 16.1: Death (2018-2020) by Age, sex and Urban Rural Residence

Age at Death (Years)	Punjab			Urban Area			Rural Area		
	Both Sexes	Male	Female	Both Sexes	Male	Female	Both Sexes	Male	Female
All Ages	2,655,338	1,408,953	1,246,385	916,449	505,466	410,984	1,738,888	903,487	835,402
Under 1	502,691	269,365	233,326	143,249	73,571	69,678	359,441	195,794	163,648
1-4	86,873	44,478	42,395	27,479	14,693	12,786	59,394	29,785	29,609
5-9	29,415	16,847	12,568	10,060	6,087	3,973	19,356	10,761	8,595
10-14	25,193	10,799	14,394	10,504	3,933	6,572	14,689	6,867	7,822
15-19	43,452	21,358	22,094	6,209	5,478	731	37,242	15,880	21,363
20-24	34,728	16,548	18,179	11,221	4,401	6,820	23,507	12,148	11,359
25-29	49,528	30,552	18,976	20,778	15,797	4,982	28,750	14,755	13,995
30-34	38,752	20,963	17,789	13,811	6,097	7,714	24,941	14,866	10,075
35-39	38,053	25,891	12,162	15,074	12,701	2,373	22,979	13,190	9,789
40-44	72,457	38,291	34,165	26,854	12,156	14,698	45,603	26,135	19,468
45-49	84,880	50,341	34,539	32,692	19,454	13,237	52,188	30,886	21,302
50-54	114,001	57,819	56,181	38,794	21,397	17,396	75,207	36,422	38,785
55-59	192,019	89,510	102,510	80,316	39,214	41,102	111,703	50,296	61,408
60-64	218,749	108,282	110,467	76,262	44,133	32,129	142,487	64,149	78,339
65-69	244,028	115,813	128,215	82,338	40,969	41,369	161,691	74,844	86,847
70-74	245,721	142,416	103,305	89,996	51,211	38,785	155,726	91,205	64,521
75-79	154,913	85,933	68,980	51,389	30,192	21,197	103,525	55,742	47,783
80-84	208,035	113,833	94,201	78,608	46,682	31,926	129,427	67,152	62,275
85 & above	271,851	149,914	121,937	100,818	57,302	43,517	171,032	92,612	78,420

SINDH

Table 16.2: Death (2018-2020) by Age, sex and Urban Rural Residence

Age at Death (Years)	Sindh			Urban Area			Rural Area		
	Both Sexes	Male	Female	Both Sexes	Male	Female	Both Sexes	Male	Female
All Ages	926,900	501,639	425,261	477,813	252,766	225,047	449,087	248,873	200,214
Under 1	248,935	132,237	116,698	94,306	44,281	50,024	154,630	87,956	66,674
1-4	52,009	29,277	22,732	21,075	10,801	10,273	30,934	18,475	12,459
5-9	8,207	6,245	1,962	2,209	2,013	197	5,997	4,233	1,765
10-14	4,706	3,510	1,197	3,427	2,231	1,197	1,279	1,279	0
15-19	19,224	12,740	6,484	13,074	8,388	4,686	6,150	4,352	1,798
20-24	19,905	9,650	10,255	14,940	7,588	7,353	4,965	2,062	2,903
25-29	20,039	11,206	8,833	6,796	5,342	1,454	13,243	5,864	7,379
30-34	18,469	7,541	10,927	6,994	3,524	3,470	11,475	4,017	7,458
35-39	16,704	8,107	8,597	6,635	4,371	2,265	10,069	3,736	6,332
40-44	21,057	9,558	11,500	12,108	4,856	7,253	8,949	4,702	4,247
45-49	32,338	12,329	20,009	17,873	6,218	11,655	14,464	6,110	8,354
50-54	37,952	19,164	18,789	21,043	12,883	8,159	16,909	6,280	10,629
55-59	58,860	28,753	30,106	41,179	19,274	21,905	17,681	9,480	8,202
60-64	82,848	43,116	39,732	49,538	23,432	26,106	33,311	19,684	13,626
65-69	72,473	43,019	29,454	46,752	25,539	21,213	25,721	17,480	8,241
70-74	79,550	46,276	33,273	41,997	27,609	14,388	37,553	18,667	18,886
75-79	39,557	27,087	12,471	18,836	11,411	7,425	20,721	15,676	5,045
80-84	53,030	27,795	25,234	35,492	19,342	16,150	17,538	8,454	9,085
85 & above	41,037	24,030	17,007	23,539	13,664	9,875	17,498	10,366	7,133

KHYBER PAKHTUNKHWA

Table 16.3: Death (2018-2020) by Age, sex and Urban Rural Residence

Age at Death (Years)	KPK			Urban Area			Rural Area		
	Both Sexes	Male	Female	Both Sexes	Male	Female	Both Sexes	Male	Female
All Ages	507,249	268,200	239,049	98,873	52,667	46,205	408,376	215,533	192,844
Under 1	156,894	75,423	81,471	22,866	10,252	12,613	134,029	65,171	68,858
1-4	15,093	7,590	7,503	3,158	1,705	1,453	11,935	5,885	6,050
5-9	14,917	8,086	6,831	2,559	1,875	684	12,358	6,211	6,148
10-14	1,582	1,582	0	501	501	0	1,080	1,080	0
15-19	5,574	2,215	3,359	744	744	0	4,830	1,471	3,359
20-24	1,557	886	670	886	886	0	671	0	670
25-29	6,754	5,967	787	626	626	0	6,127	5,340	787
30-34	4,488	1,956	2,533	1,011	0	1,011	3,477	1,956	1,522
35-39	6,995	5,939	1,056	1,284	853	430	5,711	5,086	625
40-44	16,690	13,344	3,346	2,870	853	2,016	13,821	12,491	1,330
45-49	5,768	3,260	2,509	1,003	1,003	0	4,765	2,256	2,509
50-54	16,203	8,447	7,756	5,264	3,852	1,412	10,939	4,595	6,344
55-59	28,257	13,608	14,648	6,359	4,266	2,093	21,897	9,342	12,555
60-64	51,811	20,812	31,000	10,836	4,777	6,059	40,976	16,034	24,941
65-69	38,156	23,802	14,354	7,118	4,162	2,956	31,038	19,640	11,398
70-74	43,717	26,110	17,608	11,597	7,297	4,300	32,120	18,813	13,307
75-79	31,466	13,414	18,052	7,773	2,811	4,962	23,693	10,604	13,090
80-84	26,435	18,362	8,073	4,807	3,421	1,385	21,628	14,941	6,687
85 & above	34,893	17,399	17,494	7,612	2,782	4,830	27,281	14,617	12,664

BALUCHISTAN

Table 16.4: Death (2018-2020) by Age, sex and Urban Rural Residence

Age at Death (Years)	Baluchistan			Urban Area			Rural Area		
	Both Sexes	Male	Female	Both Sexes	Male	Female	Both Sexes	Male	Female
All Ages	269,679	145,738	123,941	84,567	43,263	41,304	185,114	102,476	82,637
Under 1	64,035	31,928	32,107	14,470	7,119	7,351	49,565	24,809	24,756
1-4	17,790	9,546	8,244	1,445	497	947	16,346	9,048	7,297
5-9	4,351	2,845	1,506	1,133	330	803	3,218	2,515	703
10-14	5,134	3,739	1,395	894	528	367	4,240	3,211	1,028
15-19	8,463	4,417	4,046	3,471	1,673	1,798	4,993	2,744	2,249
20-24	5,598	3,414	2,184	1,907	744	1,163	3,690	2,670	1,021
25-29	10,408	3,662	6,746	3,493	2,584	909	6,915	1,078	5,837
30-34	3,771	2,130	1,641	1,899	1,427	472	1,872	703	1,169
35-39	8,047	3,418	4,630	4,446	2,404	2,042	3,601	1,013	2,588
40-44	5,355	3,291	2,063	2,394	1,380	1,014	2,961	1,911	1,050
45-49	5,950	941	5,009	2,710	358	2,352	3,240	583	2,658
50-54	15,124	9,157	5,966	4,760	3,248	1,512	10,363	5,909	4,454
55-59	25,420	15,597	9,822	9,378	4,869	4,510	16,041	10,728	5,313
60-64	28,424	16,396	12,028	9,788	5,827	3,961	18,636	10,569	8,067
65-69	16,213	12,165	4,048	5,976	3,868	2,108	10,238	8,298	1,940
70-74	17,688	10,499	7,189	5,260	3,516	1,745	12,428	6,983	5,445
75-79	11,208	5,136	6,072	4,858	1,519	3,338	6,350	3,617	2,734
80-84	8,625	4,084	4,540	1,873	0	1,873	6,752	4,084	2,668
85 & above	8,079	3,375	4,704	4,414	1,372	3,041	3,665	2,002	1,663

PAKISTAN

Table 17: Death (2018-2020) by Age and cause of Death

Cause of Death	Total	Under 1 Year	01-04	05-09	10-14	15-19	20-29	30-39	40-49	50-59	60-69	70-79	80 & Above
All Causes	4,359,166	972,555	171,764	56,889	36,615	76,713	148,515	135,279	244,494	487,834	752,703	623,821	651,982
Unknown Cause	921,280	397,904	43,036	8,935	2,156	7,854	11,234	8,394	27,066	60,110	112,396	99,864	142,330
Measles	16,755	9,870	5,443	330	0	0	291	0	820	0	0	0	0
Chicken Pox	1,686	0	0	0	0	0	896	0	0	0	790	0	0
Tuberculosis	40,561	1,330	1,048	0	0	0	5,622	2,823	978	1,742	10,027	13,713	3,278
Rabies	1,276	1,276	0	0	0	0	0	0	0	0	0	0	0
HIV Aids	364	0	0	0	0	0	0	0	364	0	0	0	0
Malaria	19,515	10,063	2,836	0	0	0	0	0	0	1,978	2,326	1,114	1,199
Gastroenteritis With Severe Diarrhea And Vomiting	125,879	52,046	11,543	0	1,180	1,801	1,330	1,159	5,350	17,892	5,972	14,869	12,737
Dengue	7,525	3,376	965	360	0	0	0	1,157	0	1,667	0	0	0
Viral Hepatitis	108,364	12,134	2,274	0	289	450	2,805	6,315	14,614	25,069	22,229	13,867	8,317
Jaundice	36,221	3,653	1,135	1,690	0	0	1,861	1,087	4,090	4,970	6,927	6,122	4,688
Fever	403,391	99,525	31,477	9,139	7,490	22,116	10,102	21,406	12,082	19,201	36,812	47,425	86,616
Cancer	277,366	5,193	5,444	3,303	4,353	4,596	16,257	18,649	30,853	39,966	81,273	33,018	34,462
Leukemia	11,150	1,162	0	1,492	0	241	358	1,407	0	616	2,132	3,742	0
Anemia	38,106	13,578	10,612	3,026	0	1,162	1,090	0	2,225	378	713	1,840	3,482
Paralysis (Stroke)	298,086	7,273	4,988	1,830	4,882	3,784	581	8,549	8,618	37,677	65,122	66,635	88,148
Diabetes	216,445	2,353	0	0	0	1,251	1,286	752	14,021	34,145	77,701	47,951	36,985
Cardiovascular Disease	655,590	45,607	9,941	3,082	3,132	3,048	19,303	15,881	52,256	131,809	156,518	118,919	96,094
Hypertensive Diseases	87,409	1,600	1,486	1,476	1,012	0	238	6,064	5,677	15,014	15,749	24,130	14,964
Respiratory Diseases	150,810	72,180	5,511	1,435	0	0	772	769	4,042	4,343	22,492	20,435	18,832
Asthma	150,767	16,216	3,469	0	547	1,387	5,251	914	5,417	6,921	40,525	34,512	35,609

Cause of Death	Total	Under 1 Year	01-04	05-09	10-14	15-19	20-29	30-39	40-49	50-59	60-69	70-79	80 & Above
Piles	606	0	0	0	0	0	0	0	0	0	606	0	0
Ulcer	28,681	3,550	0	0	0	772	1,425	2,510	1,479	4,889	4,708	4,024	5,324
Hernia	908	0	908	0	0	0	0	0	0	0	0	0	0
Appendicitis	1,168	0	0	0	0	0	0	0	0	0	1,168	0	0
Liver Diseases	79,515	7,501	1,914	0	1,261	0	6,886	0	4,196	19,260	13,379	17,561	7,558
Diseases of Gallbladder	4,387	0	777	0	0	0	0	0	941	0	1,061	1,608	0
Disorder of Kidneys	130,137	9,146	0	1,331	2,115	2,495	5,795	3,637	20,662	25,974	32,331	16,282	10,370
Diseases of Intestine	10,825	2,741	1,062	0	0	0	0	0	0	1,687	2,225	1,731	1,380
Complications during Pregnancy	42,509	32,505	1,450	1,503	0	931	1,827	3,260	1,033	0	0	0	0
Complications during Delivery	60,316	41,859	2,206	0	0	2,157	3,902	7,084	3,108	0	0	0	0
Post Natal Complications	86,249	78,177	1,454	0	0	1,847	3,562	1,209	0	0	0	0	0
COVID-19	15,040	0	0	0	0	0	0	2,981	1,577	5,805	2,028	2,273	378
Other Disease (Sickness)	86,692	28,330	3,607	3,454	2,254	0	3,914	843	1,758	11,936	8,343	7,570	14,683
Injuries	44,648	1,887	0	2,238	0	1,209	4,503	1,282	4,129	0	6,064	11,256	12,079
Poisoning (by Drug, biological other solid and liquid substances)	3,671	953	1,075	0	0	0	710	0	0	0	0	932	0
Burns	11,171	0	3,585	257	1,873	547	3,159	1,404	0	0	345	0	0
Suicide	9,872	0	0	0	0	3,992	3,417	0	1,476	987	0	0	0
Snake Bite	3,042	0	0	0	0	0	2,532	0	0	0	218	0	291
Murder (Homicide)	11,550	0	1,769	4,135	0	720	439	484	1,454	1,140	1,411	0	0
Traffic Accident	53,078	0	1,873	1,560	641	6,773	13,229	4,514	6,146	7,045	7,330	2,224	1,742
Accidental Fall / Drowning	39,359	0	2,194	3,180	2,378	4,642	5,498	2,904	2,068	3,204	3,933	4,961	4,400
Sun Stroke	1,877	0	0	0	0	530	0	0	0	0	1,347	0	0
Surgical Complication	5,476	1,043	1,266	0	0	0	0	1,216	0	0	0	1,010	941
Death Penalty	0	0	0	0	0	0	0	0	0	0	0	0	0
Martyred	1,169	0	0	0	0	377	0	792	0	0	0	0	0
Death in Bomb Blast	0	0	0	0	0	0	0	0	0	0	0	0	0
Other than Sickness	58,677	8,526	5,418	3,133	1,050	2,031	8,440	5,836	5,997	2,413	6,502	4,236	5,094

PAKISTAN

Table 18: Percentage Distribution of Deaths (2018-2020) occurred by Age, Sex and Urban Rural Residence

Age at Death (Years)	Pakistan			Urban Area			Rural Area		
	Both Sexes	Male	Female	Both Sexes	Male	Female	Both Sexes	Male	Female
1	2	3	4	5	6	7	8	9	10
All Ages	100	53.33	46.67	36.19	19.59	16.6	63.81	33.73	30.08
Under 1	22.31	11.68	10.64	6.31	3.1	3.2	16	8.57	7.43
01-04	3.94	2.09	1.86	1.22	0.64	0.58	2.72	1.45	1.27
05-09	1.31	0.78	0.52	0.37	0.24	0.13	0.94	0.54	0.39
10-14	0.84	0.45	0.39	0.35	0.16	0.19	0.49	0.29	0.2
15-19	1.76	0.93	0.83	0.54	0.37	0.17	1.22	0.56	0.66
20-24	1.42	0.7	0.72	0.66	0.31	0.35	0.75	0.39	0.37
25-29	1.99	1.18	0.81	0.73	0.56	0.17	1.26	0.62	0.64
30-34	1.5	0.75	0.75	0.54	0.25	0.29	0.96	0.49	0.46
35-39	1.6	0.99	0.61	0.63	0.47	0.16	0.97	0.53	0.44
40-44	2.65	1.48	1.17	1.01	0.44	0.57	1.64	1.04	0.6
45-49	2.96	1.53	1.42	1.25	0.62	0.62	1.71	0.91	0.8
50-54	4.2	2.17	2.03	1.6	0.95	0.65	2.6	1.22	1.38
55-59	6.99	3.38	3.6	3.15	1.55	1.6	3.84	1.83	2.01
60-64	8.76	4.33	4.43	3.36	1.79	1.57	5.4	2.53	2.87
65-69	8.51	4.47	4.04	3.26	1.71	1.55	5.25	2.76	2.49
70-74	8.87	5.17	3.7	3.41	2.06	1.36	5.46	3.11	2.34
75-79	5.44	3.02	2.42	1.9	1.05	0.85	3.54	1.96	1.57
80-84	6.79	3.76	3.03	2.77	1.59	1.18	4.02	2.17	1.85
85 & above	8.16	4.47	3.7	3.13	1.72	1.41	5.03	2.74	2.29

PUNJAB

Table 18.1: Percentage Distribution of Deaths (2018-2020) occurred by Age, Sex and Urban Rural Residence

Age at Death (Years)	Punjab			Urban Areas			Rural Areas		
	Both Sexes	Male	Female	Both Sexes	Male	Female	Both Sexes	Male	Female
1	2	3	4	5	6	7	8	9	10
All Ages	100	53.06	46.94	34.51	19.04	15.48	65.49	34.03	31.46
Under 1	18.93	10.14	8.79	5.39	2.77	2.62	13.54	7.37	6.16
01-04	3.27	1.68	1.6	1.03	0.55	0.48	2.24	1.12	1.12
05-09	1.11	0.63	0.47	0.38	0.23	0.15	0.73	0.41	0.32
10-14	0.95	0.41	0.54	0.4	0.15	0.25	0.55	0.26	0.29
15-19	1.64	0.8	0.83	0.23	0.21	0.03	1.4	0.6	0.8
20-24	1.31	0.62	0.68	0.42	0.17	0.26	0.89	0.46	0.43
25-29	1.87	1.15	0.71	0.78	0.59	0.19	1.08	0.56	0.53
30-34	1.46	0.79	0.67	0.52	0.23	0.29	0.94	0.56	0.38
35-39	1.43	0.98	0.46	0.57	0.48	0.09	0.87	0.5	0.37
40-44	2.73	1.44	1.29	1.01	0.46	0.55	1.72	0.98	0.73
45-49	3.2	1.9	1.3	1.23	0.73	0.5	1.97	1.16	0.8
50-54	4.29	2.18	2.12	1.46	0.81	0.66	2.83	1.37	1.46
55-59	7.23	3.37	3.86	3.02	1.48	1.55	4.21	1.89	2.31
60-64	8.24	4.08	4.16	2.87	1.66	1.21	5.37	2.42	2.95
65-69	9.19	4.36	4.83	3.1	1.54	1.56	6.09	2.82	3.27
70-74	9.25	5.36	3.89	3.39	1.93	1.46	5.86	3.43	2.43
75-79	5.83	3.24	2.6	1.94	1.14	0.8	3.9	2.1	1.8
80-84	7.83	4.29	3.55	2.96	1.76	1.2	4.87	2.53	2.35
85 & above	10.24	5.65	4.59	3.8	2.16	1.64	6.44	3.49	2.95

SINDH

Table 18.2: Percentage Distribution of Deaths (2018-2020) occurred by Age, Sex and Urban Rural Residence

Age at Death	Sindh			Urban Area			Rural Area		
(Years)	Both Sexes	Male	Female	Both Sexes	Male	Female	Both Sexes	Male	Female
1	2	3	4	5	6	7	8	9	10
All Ages	100	54.12	45.88	51.55	27.27	24.28	48.45	26.85	21.6
Under 1	26.86	14.27	12.59	10.17	4.78	5.4	16.68	9.49	7.19
01-04	5.61	3.16	2.45	2.27	1.17	1.11	3.34	1.99	1.34
05-09	0.89	0.67	0.21	0.24	0.22	0.02	0.65	0.46	0.19
10-14	0.51	0.38	0.13	0.37	0.24	0.13	0.14	0.14	0
15-19	2.07	1.37	0.7	1.41	0.9	0.51	0.66	0.47	0.19
20-24	2.15	1.04	1.11	1.61	0.82	0.79	0.54	0.22	0.31
25-29	2.16	1.21	0.95	0.73	0.58	0.16	1.43	0.63	0.8
30-34	1.99	0.81	1.18	0.75	0.38	0.37	1.24	0.43	0.8
35-39	1.8	0.87	0.93	0.72	0.47	0.24	1.09	0.4	0.68
40-44	2.27	1.03	1.24	1.31	0.52	0.78	0.97	0.51	0.46
45-49	3.49	1.33	2.16	1.93	0.67	1.26	1.56	0.66	0.9
50-54	4.09	2.07	2.03	2.27	1.39	0.88	1.82	0.68	1.15
55-59	6.35	3.1	3.25	4.44	2.08	2.36	1.91	1.02	0.88
60-64	8.94	4.65	4.29	5.34	2.53	2.82	3.59	2.12	1.47
65-69	7.82	4.64	3.18	5.04	2.76	2.29	2.77	1.89	0.89
70-74	8.58	4.99	3.59	4.53	2.98	1.55	4.05	2.01	2.04
75-79	4.27	2.92	1.35	2.03	1.23	0.8	2.24	1.69	0.54
80-84	5.72	3	2.72	3.83	2.09	1.74	1.89	0.91	0.98
85 & above	4.43	2.59	1.83	2.54	1.47	1.07	1.89	1.12	0.77

KHYBER PAKHTUNKHWA

Table 18.3: Percentage Distribution of Deaths (2018-2020) occurred by Age, Sex and Urban Rural Residence

Age at Death	KPK			Urban Area			Rural Area		
(Years)	Both Sexes	Male	Female	Both Sexes	Male	Female	Both Sexes	Male	Female
1	2	3	4	5	6	7	8	9	10
All Ages	100	52.87	47.13	19.49	10.38	9.11	80.51	42.49	38.02
Under 1	30.93	14.87	16.06	4.51	2.02	2.49	26.42	12.85	13.57
01-04	2.98	1.5	1.48	0.62	0.34	0.29	2.35	1.16	1.19
05-09	2.94	1.59	1.35	0.5	0.37	0.13	2.44	1.22	1.21
10-14	0.31	0.31	0	0.1	0.1	0	0.21	0.21	0
15-19	1.1	0.44	0.66	0.15	0.15	0	0.95	0.29	0.66
20-24	0.31	0.17	0.13	0.17	0.17	0	0.13	0	0.13
25-29	1.33	1.18	0.16	0.12	0.12	0	1.21	1.05	0.16
30-34	0.88	0.39	0.5	0.2	0	0.2	0.69	0.39	0.3
35-39	1.38	1.17	0.21	0.25	0.17	0.08	1.13	1	0.12
40-44	3.29	2.63	0.66	0.57	0.17	0.4	2.72	2.46	0.26
45-49	1.14	0.64	0.49	0.2	0.2	0	0.94	0.44	0.49
50-54	3.19	1.67	1.53	1.04	0.76	0.28	2.16	0.91	1.25
55-59	5.57	2.68	2.89	1.25	0.84	0.41	4.32	1.84	2.48
60-64	10.21	4.1	6.11	2.14	0.94	1.19	8.08	3.16	4.92
65-69	7.52	4.69	2.83	1.4	0.82	0.58	6.12	3.87	2.25
70-74	8.62	5.15	3.47	2.29	1.44	0.85	6.33	3.71	2.62
75-79	6.2	2.64	3.56	1.53	0.55	0.98	4.67	2.09	2.58
80-84	5.21	3.62	1.59	0.95	0.67	0.27	4.26	2.95	1.32
85 & above	6.88	3.43	3.45	1.5	0.55	0.95	5.38	2.88	2.5

BALUCHISTAN

Table 18.4: Percentage Distribution of Deaths (2018-2020) occurred by Age, Sex and Urban Rural Residence

Age at Death (Years)	Baluchistan			Urban Area			Rural Area		
	Both Sexes	Male	Female	Both Sexes	Male	Female	Both Sexes	Male	Female
1	2	3	4	5	6	7	8	9	10
All Ages	100	54.04	45.96	31.36	16.04	15.32	68.64	38	30.64
Under 1	23.74	11.84	11.91	5.37	2.64	2.73	18.38	9.2	9.18
01-04	6.6	3.54	3.06	0.54	0.18	0.35	6.06	3.36	2.71
05-09	1.61	1.05	0.56	0.42	0.12	0.3	1.19	0.93	0.26
10-14	1.9	1.39	0.52	0.33	0.2	0.14	1.57	1.19	0.38
15-19	3.14	1.64	1.5	1.29	0.62	0.67	1.85	1.02	0.83
20-24	2.08	1.27	0.81	0.71	0.28	0.43	1.37	0.99	0.38
25-29	3.86	1.36	2.5	1.3	0.96	0.34	2.56	0.4	2.16
30-34	1.4	0.79	0.61	0.7	0.53	0.18	0.69	0.26	0.43
35-39	2.98	1.27	1.72	1.65	0.89	0.76	1.34	0.38	0.96
40-44	1.99	1.22	0.77	0.89	0.51	0.38	1.1	0.71	0.39
45-49	2.21	0.35	1.86	1	0.13	0.87	1.2	0.22	0.99
50-54	5.61	3.4	2.21	1.77	1.2	0.56	3.84	2.19	1.65
55-59	9.43	5.78	3.64	3.48	1.81	1.67	5.95	3.98	1.97
60-64	10.54	6.08	4.46	3.63	2.16	1.47	6.91	3.92	2.99
65-69	6.01	4.51	1.5	2.22	1.43	0.78	3.8	3.08	0.72
70-74	6.56	3.89	2.67	1.95	1.3	0.65	4.61	2.59	2.02
75-79	4.16	1.9	2.25	1.8	0.56	1.24	2.35	1.34	1.01
80-84	3.2	1.51	1.68	0.69	0	0.69	2.5	1.51	0.99
85 & above	3	1.25	1.74	1.64	0.51	1.13	1.36	0.74	0.62

Household Size

Table 19: Percentage of Households by size and Urban Rural Residence

	Total	One Person	Two Persons	Three Persons	Four Persons	Five Persons	Six Persons	Seven Persons	Eight Persons	Nine Persons	Ten Persons	Eleven To Fifteen Persons	Sixteen Persons and Above
1	2	3	4	5	6	7	8	9	10	11	12	13	14
PAKISTAN	100.00	1.20	6.09	9.17	14.03	17.53	16.75	13.06	8.53	5.09	3.01	4.69	0.86
Urban	37.83	0.48	2.20	3.44	5.69	7.22	6.75	4.89	2.82	1.66	1.02	1.43	0.24
Rural	62.17	0.72	3.89	5.73	8.34	10.31	10.00	8.17	5.71	3.43	1.99	3.26	0.62
PUNJAB	55.20	0.80	3.50	5.10	7.88	10.27	9.66	7.17	4.43	2.34	1.47	2.15	0.40
Urban	20.60	0.28	1.21	1.79	3.06	3.94	3.92	2.71	1.47	0.77	0.57	0.74	0.15
Rural	34.59	0.52	2.29	3.32	4.82	6.34	5.75	4.46	2.96	1.58	0.90	1.41	0.25
SINDH	24.52	0.20	1.58	2.68	3.87	4.31	3.84	2.94	2.00	1.35	0.74	0.93	0.08
Urban	13.11	0.15	0.82	1.34	2.15	2.58	2.14	1.62	0.94	0.62	0.32	0.39	0.03
Rural	11.41	0.05	0.77	1.34	1.71	1.73	1.70	1.32	1.06	0.73	0.42	0.54	0.04
KPK	14.96	0.12	0.67	0.97	1.70	2.24	2.49	2.27	1.56	1.00	0.55	1.11	0.29
Urban	2.60	0.03	0.09	0.19	0.32	0.46	0.44	0.37	0.25	0.16	0.09	0.16	0.03
Rural	12.36	0.09	0.57	0.78	1.37	1.78	2.06	1.89	1.32	0.84	0.46	0.95	0.25
BALUCHISTAN	5.32	0.08	0.34	0.41	0.59	0.70	0.75	0.69	0.54	0.39	0.26	0.49	0.09
Urban	1.52	0.01	0.08	0.12	0.16	0.24	0.25	0.19	0.16	0.11	0.05	0.13	0.02
Rural	3.80	0.06	0.26	0.30	0.43	0.45	0.50	0.50	0.38	0.28	0.21	0.36	0.07

Table 20: Population that has Ever Attended School-By Region and Province

(Percentage of Population 4 years and older)

Area	Pakistan			Urban Area			Rural Area		
	Both Sexes	Male	Female	Both Sexes	Male	Female	Both Sexes	Male	Female
Pakistan	61.38	69.1	53.44	74.37	78.87	69.67	53.72	63.26	44
Punjab	70.31	76.29	64.29	80.39	83.62	77.09	64.27	71.84	56.71
Sindh	52.07	60.08	43.42	68.63	73.94	62.89	33.65	44.66	21.73
KPK	56.2	69.79	42.69	69.65	78.07	61.01	53.48	68.08	39.05
Balochistan	32.52	41.06	22.93	52.84	61.56	43.25	24.58	33.16	14.89

PAKISTAN

Table 21: Education Level Completed-By Urban – Rural
(Percentage of Population 4 years and older)

Education Level	Pakistan			Urban Area			Rural Area		
	BothSexes	Male	Female	Both Sexes	Male	Female	Both Sexes	Male	Female
Less Than Primary	16.63	17.84	15.38	16.29	16.95	15.6	16.82	18.37	15.25
Primary	13.06	14.23	11.86	13.72	14.11	13.3	12.67	14.29	11.01
Middle	9.55	11.51	7.54	11.3	12.53	10.03	8.52	10.91	6.09
Matric	10.36	12.33	8.34	13.84	14.78	12.86	8.32	10.88	5.71
Intermediate	5.68	6.48	4.85	8.7	9.25	8.12	3.9	4.83	2.94
Graduate / Equivalent	3.53	3.76	3.3	6.08	6.25	5.91	2.03	2.27	1.78
Higher Education	2.18	2.35	2	3.7	3.93	3.46	1.28	1.4	1.16
Diploma	0.2	0.34	0.05	0.34	0.58	0.1	0.11	0.21	0.02
Other	0.2	0.26	0.14	0.4	0.5	0.29	0.08	0.11	0.04

PAKISTAN

Table 22: Population that has completed Primary level or higher by Region and Age- category
(Percentage of Population 10 years and older)

Age	Pakistan			Urban Area			Rural Area		
(Years)	Both Sexes	Male	Female	Both Sexes	Male	Female	Both Sexes	Male	Female
10-14	44.77	46.64	42.71	55.64	54.91	56.46	39.05	42.3	35.43
15-19	69.71	74.85	64.08	81.99	83.23	80.67	62.78	70.2	54.53
20-24	67.01	73.8	60.35	80.64	82.73	78.44	58.42	67.84	49.58
25-29	62.54	70.55	55.25	77	79.79	74.23	53.3	64.19	43.93
30-34	57.61	66.96	49.05	72.56	76.35	68.88	47.91	60.58	36.7
35-39	54.42	65.1	44.23	70.92	76.81	65.31	43.3	57.23	30
40-44	50.76	62.71	38.64	67.5	74.15	60.41	39.77	54.88	24.93
45-49	48.09	60.32	34.71	65.81	73.08	57.59	36.21	51.52	19.81
50-54	36.98	52.93	24.04	55.38	68.99	43.4	25.75	42.4	12.9
55-59	35.56	48.14	22.21	52.9	64.24	40.47	25.12	38.21	11.51
60 +	29.02	41.25	14.7	46.78	60.28	30.94	19.4	30.93	5.91

PAKISTAN

Table 23: Literacy Level-By Region and Age with respect to Reading
(Percentage of Population 10 years and older)

Age (Years)	Pakistan			Urban Area			Rural Area		
	Both Sexes	Male	Female	Both Sexes	Male	Female	Both Sexes	Male	Female
10-14	69.05	72.88	64.81	81.61	82.41	80.72	62.43	67.87	56.39
15-19	73.08	78.47	67.18	85.12	86.42	83.74	66.29	74.06	57.66
20-24	69.56	76.88	62.37	83.11	85.75	80.34	61.02	70.96	51.69
25-29	65.52	74.27	57.56	79.99	83.46	76.55	56.27	67.94	46.23
30-34	60.92	71.28	51.42	76.15	80.89	71.57	51.03	64.75	38.88
35-39	57.65	69.39	46.46	74.03	80.17	68.18	46.63	62.14	31.81
40-44	53.68	66.66	40.51	70.67	77.83	63.04	42.52	59.02	26.31
45-49	51.38	64.35	37.18	69.79	77.45	61.12	39.04	55.33	21.59
50-54	39.38	56.75	25.29	58.69	73.66	45.53	27.6	45.66	13.66
55-59	37.94	51.35	23.71	55.97	67.37	43.47	27.1	41.47	12.13
60 +	31.32	44.35	16.07	49.72	63.85	33.13	21.36	33.77	6.84

PAKISTAN

Table 24: Literacy Level-By Region and Age with respect to Writing
(Percentage of Population 10 years and older)

Age	Pakistan			Urban Area			Rural Area		
(Years)	Both Sexes	Male	Female	Both Sexes	Male	Female	Both Sexes	Male	Female
10-14	64.1	67.32	60.54	76.38	76.58	76.15	57.63	62.46	52.28
15-19	70.8	75.9	65.22	82.96	84.14	81.7	63.94	71.33	55.73
20-24	67.38	74.43	60.47	80.87	83.15	78.47	58.89	68.61	49.77
25-29	63.26	71.56	55.72	77.62	80.9	74.37	54.1	65.13	44.61
30-34	58.44	68.46	49.25	73.35	77.97	68.88	48.76	62.01	37.03
35-39	55.24	66.5	44.49	71.22	77.2	65.54	44.47	59.31	30.29
40-44	51.53	64.18	38.69	68.27	75.51	60.56	40.53	56.43	24.91
45-49	48.98	61.8	34.94	66.96	74.84	58.04	36.92	52.82	19.89
50-54	37.29	53.99	23.74	55.8	70.32	43.02	26	43.28	12.65
55-59	36.04	48.97	22.31	53.81	65.37	41.14	25.34	38.86	11.27
60 +	29.6	42.31	14.71	47.45	61.56	30.89	19.93	31.87	5.97

Sex Ratio

Sex Ratio is the ratio of males to females in a given population, usually expressed as the number of male for every 100 females. (*Haupt, & Kane. 2001*)

$$\text{Sex Ratio} = \frac{\text{Number of Males}}{\text{Number of Females}} \times 100$$

Household

A household is often defined as one or more persons who occupy a single housing unit. Household consist of unrelated or related persons by birth, marriage or adoptions. (*Haupt, & Kane. 2001*)

In addition to above definition the individuals living together, having common food consumption and intermingling of income and production decision are considered as part of household in PDS-2020.

Crude birth rate

The pace at which new members are born in a society is defined as Crude birth rate. It cannot provide information that how many children women have. CBR data is easily available and its estimation is simpler however it is influenced by age and sex structure of the population. (*Hartnett, C, S. 2016*)

$$\text{Crude birth rate} = \frac{\text{Number of births}}{\text{Total population}} \times 1000$$

Fertility

In demography fertility refers to as the reproduction output rather than the ability to have children. It further defines fertility as fecundability which is the probability of being pregnant or the likelihood to the exposure of possibility which certainly depends on the sexual pattern or pregnancy preventive behaviour. (*O Frank, 2021*)

Fertility rates are the measures of childbearing in a population. They are important determinants to measure the growth rate of population and its age structure. Some fertility measures are considered true rates as the capture the risk factor of having a birth in specific period of time. Such measures are defined as the crude birth rate, age specific fertility rates and general fertility rate. (*Hartnett, C.S 2016*)

General fertility rate

General fertility rate is defined as the number of births in a given year multiplied by 1000, divided by the total number of women of age 15-49 at mid-year. GFR partially counts the age and sex structure. It is not affected by the population size of men and girl population sizes under the age of 15 and women population size above 45. However it is affected by age distribution within the women group of child bearing age. (*Hartnett, C, S. 2016*)

$$\text{General Fertility Rate (GFR)} = \frac{\text{Number of birth per year}}{\text{No of Women age 15-49}} \times 1000$$

Age specific fertility rate

Age specific fertility rate measures the number of annual births to women of specified age group as per 1000 women in the same age group. The ASFR is computed as a ratio in which the numerator is number of live births to women in a particular age group during a specific period of time and the denominator is estimated number of person-years lived by women in the same age during the same period of time. (*United Nations, 2019*)

e.g, for age group 20-24

$$\text{Age Specific Fertility Rate (ASFR)} = \frac{\text{Number of birth to Women age 20-24}}{\text{Number of Women age 20-24}} \times 1000$$

Total fertility rate

Total fertility rate is defined as the mean number children a women have by age 50 if she survived it is defined as the number of children per women. TFR is computed as the sum of Age Specific Fertility rates divided by 1,000 (*United Nation, 2019*).

Crude death rate

Crude death rate is the number of deaths during a year per 1000 persons (based on survey population). (*Haupt, & Kane.2001*)

$$\text{Crude death rate} = \frac{\text{Number of deaths}}{\text{Total population}} \times 1000$$

Age specific death rate

Age specific death rate can be calculated for specific age groups in order to compare mortality at different age or at the same age over time. (*Haupt, & Kane. 2001*)

Infant mortality rate

Infant mortality rate is the number of deaths of infants under age 1 per 1000 live births in a given year. (*Haupt, & Kane. 2001*)

$$\text{Infant mortality rate} = \frac{\text{Number of infant deaths}}{\text{Total number of live births}} \times 1000$$

Neo-natal mortality rate

Neo Natal mortality is defined as the newborn death on or before 28 days expressed as per 1000 live births. (*Tripathy & Mishra, 2017*)

$$\text{Neonatal mortality rate} = \frac{\text{Number of neonatal deaths}}{\text{Total number of live births}} \times 1000$$

Post-neo-natal mortality rate

Post neo natal is defined as the death of the newborn between 28 days to one year of age expressed as per 1000 live births. (*Tripathy & Mishra, 2017*)

$$\text{Post neonatal mortality rate} = \frac{\text{Number of post neonatal deaths}}{\text{Total number of live births}} \times 1000$$

Life expectancy at birth

Life expectancy at birth is defined as the average number of years that a person is expected to live. It is considered an important indicator to assess the socio-economic development of a country. The disparity in Life Expectancy pattern is considered the root cause in different socio-economic backgrounds of different societies or groups. (*Bilas, V. et al 2017*)

Life Table

The life table is used to simulate the life time mortality experience of a population. It does so by taking that population's age-specific death rates and applying them to a hypothetical population of 100,000 people born at the same time. (*Haupt, & Kane. 2001*)

Rate of Natural Increase (RNI)

The rate of natural increase refers to the difference between the number of live births and the number of deaths occurring in a year, divided by the mid-year population of that year, multiplied by a factor (usually 1,000). It is equal to the difference between the crude birth rate and the crude death rate. This measure of the population change excludes the effects of migration. (*United Nations, 1991*)

CDR	Crude Death Rate
DPC	Data Processing Centre
GB	Gilgit Baltistan
GFR	General Fertility Rate
IMR	Infant Mortality Rate
KPK	Khyber Pakhtunkhwa
LFS	Labour Force Survey
NADRA	National Database & Registration Authority
NGR	Natural Growth Rate
NMR	Neo-Natal Mortality Rate
PBS	Pakistan Bureau of Statistics
PDHS	Pakistan Demographic and Health Survey
PDS	Pakistan Demographic Survey
PMMS	Pakistan Maternal Mortality Survey
PNMR	Post-Neo-Natal Mortality Rate
PSLM	Pakistan Standard of Living Standards Measurement Survey
PSU	Primary Sampling Unit
RNI	Rate of Natural Increase
SR	Sex Ratio
SSU	Secondary Sampling Unit
TFR	Total Fertility Rate

- Pakistan Social and Living Standards Measurement Survey (PSLM 2018-19).
- Ministry of Planning, Development and Special Initiatives. Pakistan Bureau of Statistics. https://www.pbs.gov.pk/sites/default/files/pslm/publications/pslm2018-19/pslm_report_2018-19_national_provincial.pdf
- Pakistan Demographic and Health Survey, National Institute of Population Studies, Islamabad (PDHS 2017-18).
- Population Projections, National Institute of Population Studies, (Pakistan 1981 to 2031).
- Bilas, V. Franc, S & Bosnjak, M. 2017. “Determinant Factors of Life Expectancy at Birth in the European Union Countries”, University of Zagreb, Antropol. Vol. 38.No. 1. Pp. 1–9
- HARTNETT, C, S (2016), “Fertility Rates”, University of South Carolina, USA, pp. 1-4 The Wiley Blackwell Encyclopedia of Family Studies, First Edition. Edited by Constance L. Shehan. © 2016 John Wiley & Sons, Inc. Published 2016 by John Wiley & Sons, Inc. DOI: 10.1002/9781119085621.wbef3
- Haupt, A & Kane, T, T. (2001), “Population References Bureaus Population Hand Book”, Population References Bureaus, Washington DC. pp. 1-80.
- O. Frank (2021), “The Demography of Fertility and Infertility”, Global Health Situation Assessment and Projections Unit, Division of Epidemiological Surveillance and Health Situation and Trend Assessment, World Health Organization, 1211 Geneva 27, Switzerland.
- Tripathy, J. P and Mishra, s. 2017 “Causes and Predictors of Neonatal, Post-neonatal and Maternal Deaths in India: Analysis of a Nationwide District-Level Household Survey”, Journal of Tropical Pediatrics, Vol.63. No. 6, Pp.431–439. Online available at <https://doi.org/10.1093/tropej/fmx009>
- United Nations, 2019. “World Fertility Data 2019”, Department of Economic and Social Affairs, Pp.1-4. Viewed on 23-06-2022. https://www.un.org/development/desa/pd/sites/www.un.org.development.desa.pd/files/undesa_pd_2019_world_fertility_metadata.pdf
- Handbook of Vital Statistics Systems and Methods, Volume 1: Legal, Organizational and Technical Aspects, United Nations Studies in Methods, Glossary, Series F, No. 35, United Nations, New York 1991.
- https://demography.subwiki.org/wiki/Age-specific_mortality_rate. Viewed on 05-09-2022.

Enumeration Block Code

--	--	--	--	--	--	--	--	--



Government of Pakistan
 Ministry of Planning, Development & Special Initiatives
 Pakistan Bureau of Statistics

QUESTIONNAIRE OF PAKISTAN DEMOGRAPHIC SURVEY 2020

--	--	--	--	--	--	--	--

PROVINCE/REGION

URBAN/RURAL

PRIMARY SAMPLING UNIT

HOUSEHOLD

Name of Head of Household _____

Address _____

SURVEY INFORMATION

Enumeration Block

--	--	--	--	--	--	--	--	--

Processing Code

--	--	--	--	--	--	--	--

Code

ENUMERATION

1. INTERVIEWER NAME CODE

--

2. DATE OF ENUMERATION

d	d	m	m	y	y
---	---	---	---	---	---

3. NAME OF RESPONDENT

4. BEHAVIOUR OF THE RESPONDENT

--

1=Co-operative 2= Normal 3= Reluctant/ Hesitant 4= Non serious/ Talkative

5. STATUS OF INTERVIEW

--

1=Completed 2= Partially Refused 3= Refused 4= Non-Contact

6. Respondent's Relation to Head of Household

--

01= Head, 02= Spouse, 03= Son/Daughter, 04= Grandchild, 05= Father/Mother, 06= Brother/Sister, 07= Nephew/Niece, 08= Son/Daughter-in-law, 09= Brother/Sister-in-law, 10= Father/Mother-in-law, 11=Grand Father / Mother, 12= Real Uncle/Aunt, 13=Servant/their relatives, 14= Other

7. LANGUAGE OF INTERVIEW

--

01=Urdu 02=Punjabi 03=Sindhi 04=Pashtu 05=Balochi 06=Kashmiri 07= Balti
08=Hindko 09= Saraeki 10=Brahivi 11= Other

8. TYPE OF FAMILY

--

1=Nuclear 2= Joint /Extended 3=Other

11. Remarks of Chief SO/ Supervisor/ Enumerator (If any):-

.....
.....
.....
.....
.....
.....
.....
.....
.....
.....

VERIFICATION

9. SUPERVISOR..... CODE

(Name)

--

DATE OF SUPERVISION

d d m m y y

--	--	--	--	--	--

SIGNATURE.....

EDITING OF QUESTIONNAIRE AT H/Q

10. EDITOR..... COD

(Name)

--

DATE d d m m y y

--	--	--	--	--	--

SIGNATURE OF SUPERVISOR

SECTION- 1: HOUSEHOLD ROSTER

[illegible]

SECTION- 2: FERTILITY**(All Ever Married Women Aged 15-49 years)**

ID CODE from roster for all ever married women aged 15-49 year	1.Age at first Marriage (In complete years)	2.Duration since first Marriage		3. Have you ever given live birth? 1=Yes 2=No → Q 10	4.Age at the time of first birth (In complete years)	5.When first child born after first marriage (In complete months)	6. How many children ever born alive (if none write "00")			7.Of these children how many are presently living (if none write "00")				8. Have you ever given birth to any child who born alive but later died, even if they lived for few minutes or hours? 1=Yes 2=No→ Q10	9. How many died?		10.Have you ever had a still birth 1=Yes 2=No
		Year	Month							With You		Else Where			B	G	
1	2	3	4	5	6	7	8	9	10	11	12	13	14	15	16	17	18

Live Birth:- A birth is counted as a live birth if the baby breathed or showed any sign of life ,even if he/she live only a few minutes.

Particulars of Child Born during Last Three Years (1st January 2018 to 31st December 2020) If No then skip this section[illegible]

SECTION- 4: DEATH ENUMERATION

Q1. Any death occurred during last three years (1st January 2018 to 31st December 2020)

9

1=Yes (fill Q2 and give details of each death.), **2=No** (End of interview).

[illegible]

Codes for causes of death

List of Diseases	Codes
1. Measles	01
2. Chicken Pox	02
3. Tuberculosis	03
4. Rabies	04
5. HIV Aids	05
6. Malaria	06
7. Gastroenteritis with severe Diarrhea and Vomiting	07
8. Dengue	08
9. Viral Hepatitis	09
10. Jaundice	10
11. Fever	11
12. Cancers	12
13. Leukemia	13
14. Anemia	14
15. Paralysis (stroke)	15
16. Diabetes	16
17. Cardiovascular disease	17
18. Hypertensive diseases	18
19. Respiratory diseases	19
20. Asthma	20
21. Piles	21
22. Ulcer	22
23. Hernia	23
24. Appendicitis	24
25. Liver diseases	25
26. Diseases of Gallbladder	26
27. Disorders of kidneys	27
28. Diseases of intestine	28
29. Complications During Pregnancy	29
30. Complications during Delivery	30
31. Post-Natal Complications	31
32. COVID-19	32
33. Other diseases (Specify)	33

Other Reasons of death	
34. Injuries	34
35. Poisoning (by drug, biological & other solid & liquid substances)	35
36. Burns	36
37. Suicide	37
38. Snake Bite	38
39. Murder (Homicide)	39
40. Traffic Accident	40
41. Accidental Falls/ Drowning	41
42. Sun Stroke	42
43. Surgical Complications	43
44. Death Penalty	44
45. Martyred	45
46. Death in Bomb Blast	46
47. Other (Specify)	47

CRUDE BIRTH RATE

Crude Birth Rate (CBR) is the numbers of births during a year per 1000 persons. CBR is the simple way of measuring current fertility level in any population. The pace at which new members are born in a society is defined as Crude birth rate.

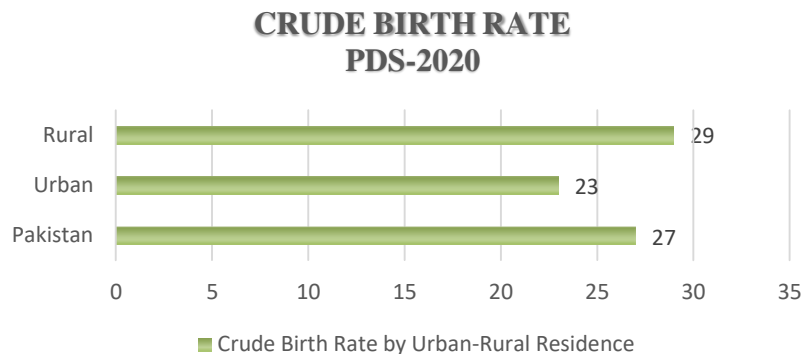

Crude Birth Rate as obtained from the PDS-2020 for the year 2020 is 27 per 1000 population. Crude Birth Rate (CBR) is 27 per thousand persons in PDS- 2020. CBR is higher in rural areas as compared to urban areas.

CRUDE DEATH RATE

Crude Death Rate is defined as the number of deaths during a year per 1000 persons. Crude death rates are the actual measures of mortality risk in a population.

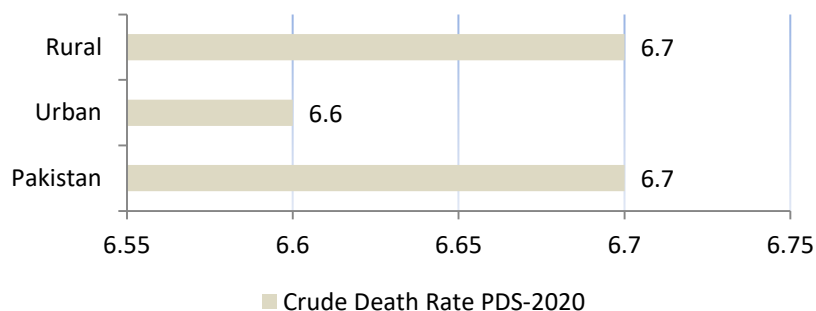

Crude Death Rate (CDR) obtained from PDS-2020 for the year 2020 is 6.7 per 1000 population for Pakistan. Whereas for urban area it is 6.6 and 6.7 for rural area. The Crude Death Rate is slightly higher in rural areas than in urban areas. The crude mortality rate is considered as a good indicator of the general health status of a geographic area or population.

RATE OF NATURAL INCREASE

The rate of Natural increase is the rate at which population is increasing or decreasing in a given year due to surplus or deficit birth over deaths expressed as percentage of the base population.

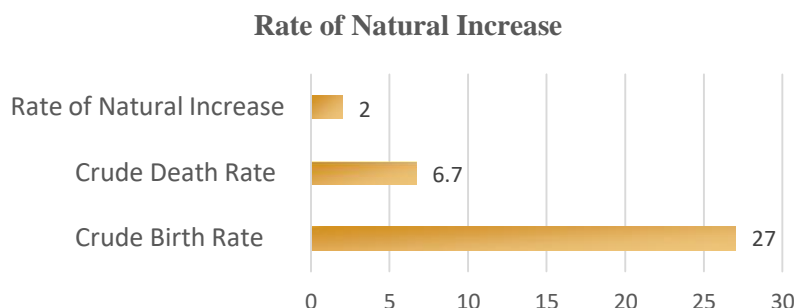

Crude Birth Rate (CDR) as obtained from the PDS-2020 is 27 per 1000 population and Crude Death Rate (CDR) is 6.7 per 1000 population. The Rate of Natural Increase depicted from PDS-2020 is 2.0. High Rate of Natural Increase during the last few decade is the result of steadily declining trend in mortality with only moderate decline in fertility.

LIFE EXPECTANCY AT BIRTH BY SEX

The Life Expectancy at birth is a summary measure Index that is obtained from a life table. It shows the average number of years that persons can expect to live from the time of birth if they experience currently prevailing age specific death rates throughout their life.

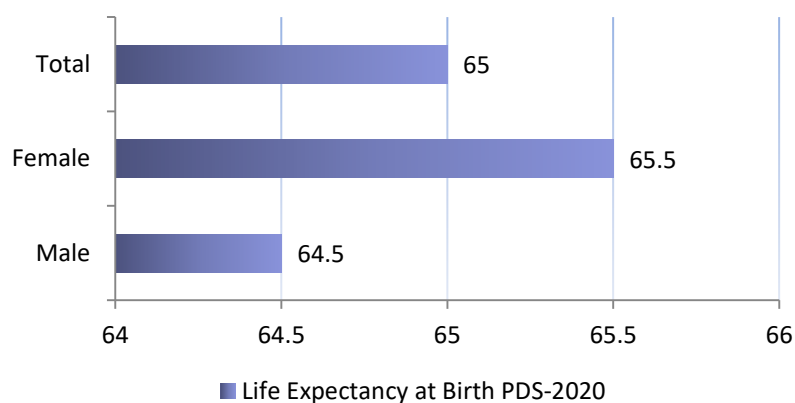

The Life Table of PDS-2020 for the year 2020 depicts that the expectancy of life at birth in Pakistan is 65 years; it is 64.5 for males and 65.5 for females. The life expectancy increases for age 1-4 both for males and females i.e., 70.6 and 72 respectively and 71.3 overall.

TOTAL FERTILITY RATE

Total Fertility Rate is the summary measures of current fertility level. It indicates the number of children to be born to a woman during her reproductive span of life.

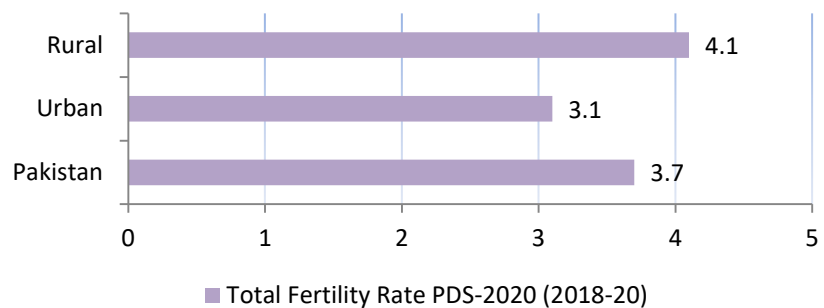

The TFR depicted by the PDS 2020 (2018-20) is 3.7. In urban areas TFR is 3.1 and in rural areas it is 4.1. The advantage of this measure is that it is less influenced by the age structure of the population. TFR is the most useful indicator of fertility because it gives the best pictures of how many children women are currently having.

INFANT MORTALITY RATE

Infant Mortality Rate (IMR) measures the mortality below one year of age. It is defined as the number of infant deaths during a calendar year per 1000 live births in the same year.

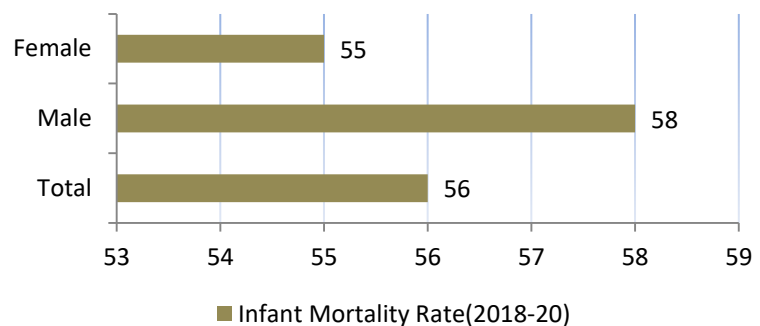

Infant Mortality is an important indicator to judge socio- economic conditions, cultural factors, status of hygiene and availability & utilization of medical services. In PDS-2020 IMR calculated on the basis of data for the years 2018 to 2020 , exhibits that Infant Mortality Rate is declining in Pakistan

Visit us at

www.pbs.gov.pk

Government of Pakistan

Ministry of planning, Development and special Initiatives

Pakistan Bureau of Statistics

Islamabad